SEP 20 1933

©CIB 200810

Refer to The Post's Sports Calendar and keep abreast of Washington's daily sports schedule.

The Washington Post

Today—Fair.
Tomorrow—Showers and somewhat warmer.
Yesterday—High, 81.
Details on page 30.

NO. 20,914. ENTERED AS SECOND CLASS MATTER, POSTOFFICE, WASHINGTON, D. C. WASHINGTON: TUESDAY, SEPTEMBER 19, 1933 ** COPYRIGHT, 1933, BY THE WASHINGTON POST PUBLISHING CO. THREE CENTS

Gunmen Slay 1, Wound 1 in Capital Alley; Flee in Cars

One of Two Brothers Is Shot Dead by Rival Rumrunners.

Two Autos Block Escape From Shots

Machine Guns Believed Used; Victim's Father Vows Vengeance.

With a toll of one dead and another believed wounded in a flare of gangland warfare near the Government Printing Office late yesterday, special squads of police last night combed Washington's underworld in a fruitless search for a band of ruthless gunmen.

Charles W. Jones, 32, was killed in what police termed the climax of a "liquor war." He fell in a hail of lead fired from a speeding sedan. A companion with whom he was talking is mysteriously missing. He is believed to have been shot.

Two other men are being sought It was learned they escaped by ducking beneath parked automobiles.

Men Seek Shelter.

The men were trapped in Snow's court in the rear of the printing office. Soon after 6 p. m. two cars cruised slowly into the alley, one at either end. The men were standing at the entrance to a blind "L." One of the cars suddenly raced forward as bullets poured from a revolver of an invisible gunman on the rear seat.

With escape blocked, the men ran for shelter. Jones was cornered between a brick wall and a parked automobile. He fell with a bullet through the head. Witnesses said one of his companions was shot as he ran.

Threatened by Rivals.

Less than half an hour before the shooting, police learned, Jones and his companions had been threatened by members of a rival faction. They carried out the threats by returning to the alley with guns.

It was at first believed that Jones' brother, George, 28, was the unidentified wounded man. George, however, was located and denied being at the scene. He was questioned and released.

Police declared that the Jones brothers headed a well-known gang of liquor runners. Hijacking trouble with other gangs was believed motive for the murder. The shooting climaxed recent arguments between the two factions, authorities declared.

An outside gang element is involved in the shooting, police believed. They asserted at least two of the men were from a New Jersey liquor ring.

Machine Guns Believed Used.

Machine guns also were used in the shooting, police believe. Several slugs of a .45-caliber revolver were dug from brick walls and parked cars.

Lee H. De Doe, 30, of 211 Massachusetts avenue northwest, was held for investigation at the First Precinct Station. The right sleeve of his shirt was bloody. He told police he aided in taking Jones to Sibley Hospital.

Shortly after midnight, Myer

Continued on Page 2, Column 8.

Veterans Rush For Ford Jobs

5,000 Storm Legion Post in Detroit; 800 Interviewed.

Detroit, Sept. 18 (AP).—Swarming out into the streets, paralyzing traffic for three blocks in Detroit's downtown section, a good-humored throng of veterans, estimated by police at 5,000, today answered the call of the Ford Motor Co. for employment of 5,000 war veterans, to be hired through the local American Legion Council.

Some of the veterans slept all night on the pavement in front of the American Legion Memorial Hall; others brought campstools, magazines and playing cards; hundreds milled about in lines guarded by police, awaiting their turn.

Rex Humphrey, commander of the Wayne County (Detroit) Council of the legion, who was authorized by the Ford Co. to hire the 5,000 veterans, said 800 were interviewed today. From this number, he said 300 will be selected for employment. Three hundred will be selected each day, he said, until the 5,000 quota is filled

Officials of the company said the hiring "had nothing at all to do with the company's position in the NRA."

Good Moral Standard In Ads Asked by Pope

Vatican City, Sept. 18 (AP).—The Pope, addressing 200 delegates to the International Advertising Congress at Rome today, stressed the importance of good morals in publicity.

To Wed Here

Wide World Photo.

Dorothy Lannon and Meredith Nicholson, author and new United States Minister to Paraguay, who will be married here tomorrow afternoon.

U. S. Minister To Paraguay To Wed Here

Meredith Nicholson Will Marry Coworker in Literary Field.

Meredith Nicholson, Indiana author and new United States Minister to Paraguay, and Dorothy Lannon, Marion, Ind., will be married with brief ceremonies at 4 p. m. tomorrow in the apartment of Senator Van Nuys, of Indiana, Wardman Park hotel. The vows will be read by the Rev. U. G. B. Pierce, pastor of All Souls Unitarian Church.

License for their marriage was obtained late yesterday by Senator Van Nuys, who later announced the wedding plans.

The bride-to-be arrived in Washington yesterday. Nicholson has been here about 10 days, working at the State Department preparatory to leaving for his new post.

Long a friend of Nicholson and his family, Mrs. Lannon has been closely associated with him in his literary work for several years. She is now engaged in writing a novel, which she plans to finish after their honeymoon trip to Paraguay.

Nicholson is the author of numerous popular literary works. Among his most popular books are "The House of a Thousand Candles," "The Port of Missing Men," and "The Cavalier of Tennessee." He also has been actively engaged in various types of newspaper work and Indiana State politics. Nicholson's first wife died several years ago.

They will sail for his post at Asuncion, Paraguay, on the Southern Cross, September 30.

Mail Flier Found Injured in Marsh

Leg Broken as He Came Down Early Sunday.

Jackson, Mich., Sept. 18 (AP).—Harold L. Neff, mail plane flier, who disappeared Saturday on the Toledo-Cleveland route, was found by farmers tonight in a marsh near Leoni, 8 miles east of here, and brought to Foote Hospital with a broken leg. He said he came down at 3 a. m. Sunday.

Farmers near Monroe, on Lake Erie, previously had reported hearing a plane flying low Saturday night.

Both Monroe and Leoni are far off the Toledo-Cleveland route.

Hungarian Ship Crew Saved in Dramatic Race

Lisbon, Portugal, Sept. 18 (AP). After a dramatic race in response to repeated SOS calls, the London vessel British Hope reached the Hungarian steamer Magyar today and rescued the entire crew as the ship was sinking.

The vessel went down 70 miles southwest of Oporto.

Bandits Lock Up Victim And Escape With $1400

Huntington, W. Va., Sept. 18 (AP). Two men held up A. L. Gregory, treasurer and general manager of the Community Savings & Loan Company, today and fled with $1,400 in cash, after locking him in the vault.

Gregory used a screwdriver to free himself 10 minutes later.

Cubans Vote To Write New Constitution

Election for Convention Delegates Is Called for April 1.

Commission Will Draft Plan to Be Submitted Assembly May 20.

Havana, Sept. 18 (U.P.).—The cabinet at an extraordinary session today voted to hold general elections April 1 for delegates to the constitutional assembly, which will rewrite the constitution along more liberal lines. The Assembly is to be convoked May 20.

President Ramon Grau San Martin ignored reference abroad that he was expected to resign before the end of the week.

The following cabinet alterations were made public: Secretary of Communications Gustavo Moreno becomes secretary of public works and temporarily secretary of agriculture. Secretary of Interior Antonio Guiteras is to assume the communications portfolio temporarily.

Moves to Palace.

President Grau San Martin, who has been living at his private residence, today began preparations for moving to the President's Palace—a move interpreted as indicating belief he will be in power indefinitely.

The president signed a decree repealing the law of military jurisdiction which permitted former President Gerardo Machado, now an exile in Canada, to carry many ordinary cases to the harsher military courts.

He also announced the cabinet intends to create a commission to draft a new constitution to serve as the basis for discussion at the constitutional assembly scheduled for next May. The plan is similar to that followed on the formation of a republic in Spain.

Fight Defeat.

The revolutionary regime fought doggedly against defeat on the rising tide of labor unrest.

Further complications to the administration came when the entire medical federation threatened a general strike unless a settlement is reached within 24 hours in their dispute with regional societies on procedure in dividing medical work. Authorities narrowly averted a strike of street car workers which threatened to tie up transportation.

Despite these recurrent crises and demands of boycott of American goods, the president told American press correspondents that the "prospects are excellent for an immediate settlement of the political situation."

Settlement Forecast.

Dr. Grau San Martin, asked about the 300 former army officers "interned" at the National Hotel for the past fortnight, said this prob-

Continued on Page 2, Column 5.

Brand to Quit Office Oct. 1

Farms Coadministrator Resigns Under Fire to Resume Private Job.

Charles J. Brand, coadministrator of the Agricultural Adjustment Administration, under heavy fire due to connection with the National Fertilizer Association, resigned yesterday, effective October 1.

Brand was charged with having never relinquished his post with the fertilizer organization. Recently his name appeared twice on a program announcement as speaker for the A. A. A., and as executive secretary of the fertilizer association. Since then the fight against him has increased.

In announcing his resignation, both Secretary of Agriculture Wallace and George N. Peek, chief administrator, praised Brand's work with the Government. His departure marks the first break in the A. A. A. since its organization in May.

Chester Davis, director of production for the administration, and a former Montana commissioner of agriculture, is said to be considered as Brand's successor.

Hollywood Flier Stabbed to Death

Police Scent Revenge in Quarrel Over Insult.

Hollywood, Calif., Sept. 18 (AP).—The body of William T. Dodson, aviator and professional parachute jumper, was found in front of his home today. It bore a dozen knife wounds.

Police believed Dodson had been slain and that revenge was a motive, after they learned Dodson had quarreled Saturday night with an unidentified man at a West Hollywood club over an insult to Dodson's 22-year-old wife, Tanya. Dodson was 41.

London Guards German Embassy After Threats

London, Sept. 18 (U.P.).—Scotland Yard placed special police details at the German Embassy tonight following receipt by German diplomats of numerous anti-Hitler threats.

Ralph E. Renaud Joins Post as Managing Editor

RALPH E. RENAUD has joined The Washington Post as Managing Editor.

Mr. Renaud was until recently Managing Editor of the New York Evening Post. He formerly occupied the same position on the New York World and before that was Assistant Managing Editor of the New York Herald Tribune and night Managing Editor of the New York Herald.

Mr. Renaud was born in Washington and did his first newspaper work in this city.

Fascist Draft New Demands For Dollfuss

Ousting of War Minister, and Vice Chancellor Reported Sought

Vienna, Sept. 18 (AP).—A list of demands, including reorganization of the ministry, was reported drawn up today by leaders of the fascist Heimwehr meeting at Innsbruck.

Although there was no official confirmation, it was said the Heimwehr demanded resignation of War Minister Karl Vaugoin, ousting of Vice Chancellor Franz Winkler and other Agrarians, and appointment of Maj. Emil Fey, minister of security, as "Executive minister" with authority over the army, the police and the Gendarmerie.

It was reported the next step in Austria's political controversy would be submission of these demands to Chancellor Dollfuss.

Vice Chancellor Winkler has denounced the Fascist Heimwehr wing of the Dollfuss support by declaring "we are not going to fight the Nazis merely to help Austro-Fascism into the saddle."

Chancellor Dollfuss declined to say when the new constitution might be expected.

"We'll have to leave that to the commission which is drawing it up," he said. He is expected to return tomorrow from a week-end in the country.

Meanwhile, the official Heimwehr newspaper accused Winkler of trying to topple Dollfuss with "back-stabbing" methods, and Fey predicted "a still stronger wind is going to blow in Austria."

Statements from sources close to the chancellor intimated that it does not matter toward which form of government Austria is heading as long as it does not lead to Hitlerism.

Representatives of several nationalist groups will meet tomorrow to explore the possibilities of founding a "national front," aiming at absorption of the outlawed Nazis, with an anti-Jewish platform and the slogan of peace with Germany.

Vaugoin told the troops at Salzburg Garrison tonight there is no misunderstanding in the government.

Trunks Yield Loot In $45,000 Robbery

2 New York Furriers Held in Chicago as Result.

Chicago, Sept. 18 (AP).—Five trunks shipped here to two New York furriers were opened by police today and their contents identified as loot of a $45,000 New York theft.

David Grossman and Irving Beigel refused to waive extradition when arraigned on a fugitive warrant, and their case was continued until September 29.

They have been released under $50,000 bonds, charged with attempting to dispose of the stolen furs, receiving stolen property and robbery.

Suspect Hangs Self In Alexandria Jail

Joseph M. Swinson, 140 South Broadway, Baltimore, was found hanging by his belt from a pipe in a cell in the Alexandria police station shortly before last midnight. He was dead when cut down. He had been arrested a few minutes previously for investigation.

The rescue squad and City Coroner Dr. Walter Beatty made futile efforts to revive the man.

League Looks To Roosevelt For Closer Tie

Vast Extension of U. S. Cooperation Is Said to Be Purpose.

Diplomat in Permanent Post at Geneva Also President's Aim.

(Copyright, 1933, by United Press.)

Geneva, Sept. 18 (U.P.).—President Roosevelt is preparing drastic extension of United States' cooperation with the League of Nations, it was learned tonight.

The President plans to "regularize" Washington's relations with the league, originally sponsored by Woodrow Wilson, the last Democratic President in the United States.

Mr. Roosevelt is said to plan appointment of a prominent diplomatic representative at Geneva as his regular post.

The plan also includes establishment of a League of Nations division in the Department of State, it was understood, probably in charge of an Undersecretary of State.

Three Steps Possible.

Persons close to the Roosevelt administration assert this new United States-League alliance may take one of three forms:

Appointment of Prentiss Gilbert as U. S. commissioner general to the league.

Appointment of Hugh Wilson as U. S. resident minister to the league, at Geneva.

Permanent establishment of Norman Davis as ambassador-at-large in Europe, with headquarters in Geneva.

This tendency toward full cooperation between the United States and the league has grown with remarkable rapidity since the inauguration of the Roosevelt Democratic regime in Washington, diplomats here pointed out.

The designation of Davis as Mr. Roosevelt's personal representative, with a roving ambassadorial commission, was regarded as the first step toward complete reversion of America's traditional policy of "splendid isolation" in world affairs and a turning toward the league.

Expect Liberal Policy.

Furthermore, with a Democratic President in power again for the first time since the end of the Wilson regime after the World War, European statesmen looked forward to a resumption at Washington of Wilsonian liberal policies in world affairs.

Hope still rises in league quarters the Roosevelt program of world cooperation might lead the newest Democratic regime into full membership in the league which Wilson sponsored. Whether the President would be willing to return to that struggle, in which Wilson failed, remained conjectural.

His willingness to go as far as possible without asking Congress to sanction full membership in the league, however, was seen as adding greatly to the body's world prestige and officials were optimistic that it presaged America's subsequent formal joining of the league.

Visit Significant.

Significance also was attached to the visit in Geneva of H. H. Railey, new director of the United States League of Nations Associations, who has been consulting league officials regarding the forthcoming campaign to get the United States to enter the league formally.

Geneva Report Unverified.

Geneva reports of impending American participation in the league are not taken seriously by State Department officials. They have had before them, however, league-originated proposals for increased cooperation looking to American entry into the league.

While Secretary of State Hull looks favorably upon plans for closer cooperation, league representatives have not been able to gain President Roosevelt's support of any plan that would invite another Senate storm on this issue.

During his stay in London and after his return from the economic conference Hull was importuned to support a plan to have a permanent American representative at the league in Geneva.

State Department officials ascribe the present Geneva reports to this merely tentative plan.

Mystery Woman in Fast Auto Aids Alabama Prison Break

Picks Up 3 of 10 in Flight, Outruns Police Pursuit and Makes Getaway.

Columbiana, Ala., Sept. 18 (U.P.).—A young woman picked up three of ten convicts escaping from Shelby County jail today, eluded police in her speedy automobile and sped from town.

The woman, Sheriff Knox Wooley learned, waited in the shadows of the jail wall for the break, effected it was believed, by use of a pass key she had smuggled into the prison.

Two of the ten convicts were Pratt Northcutt, 30 and Ernest Powell, 29, long-term prisoners brought here to testify in circuit court this week.

They were visited by an attractive woman Sunday. The visitor talked with Northcutt and Powell for some time, her face pressed close to the cell bars. She was alone and drove her own car from the jail yard after her visit.

The other seven men in today's break, four of whom were colored, apparently made good their escape. They separated, witnesses said, and fled on foot into the town.

17 Children Injured In School Bus Wreck

Reidsville, N. C., Sept. 18 (U.P.).—A Wentworth School bus carrying 50 children home was forced off the road and turned over near here this afternoon.

Seventeen children were brought to Memorial Hospital here, suffering from cuts and bruises, and a few from fractures. The bus driver was unhurt.

Roosevelt Signs Coal Code; Bars Explanation Of Collective Bargaining

U. S. Refuses To Halt Navy Building Plan

Britain and France Get Brusque Message on "Quibbling."

The United States will not alter or modify its $238,000,000 naval building plan.

This was made plain yesterday after Secretary of State Hull had definitely denied reports from abroad that Great Britain had urged this country to abandon its program.

Foreign powers have been pictured here as inclined to regard the American warship construction program as a threat to success of the Geneva Arms Conference.

Observers conversant with British naval policy considered it probable that London had suggested only the suspension of work on the 10,000-ton, 6-inch gun cruisers recently ordered. Britain favors a reduction in the unit tonnage of large cruisers and it is known would be pleased if the United States would devote its remaining cruiser tonnage under the London treaty to vessels of about 7,000 tons.

Position of British.

The British are understood to feel that if the United States builds its full quota of 10,000-ton ships it will, by 1935, when the next naval conference meets, have so many of them that the British and Japanese can not consider their deletion from future building programs.

Meanwhile, in Paris, President Roosevelt assumed the limelight of the opening session of the Three-Power Arms Conference. He relayed a brusk message through Norman Davis, "roving ambassador," demanding action on arms cuts or regulation.

Davis denied Mr. Roosevelt had any arms plan of his own, but intimated he was ready to cooperate fully with France and Great Britain, the other two powers at these conversations.

Davis said far from bringing any so-called "Roosevelt plan" for arms limitation to the Paris parleys, his chief job would be to learn what the French and British want. He has been in London for the last several weeks conferring frequently with the British—and said he was in France to confer with the French.

Must Stop Quibbling

Davis brought Mr. Roosevelt's message to the French—a message he had delivered to Prime Minister J. Ramsay MacDonald, in Lon-

Continued on Page 2, Column 1.

Clement Chase Killed by Fall

Noted Bridge Engineer Loses Balance on Philadelphia Span.

Philadelphia, Sept. 18 (AP).—Clement E. Chase, 45, widely known bridge engineer, fell 120 feet to his death today from one of the spans he helped to design.

Assistant chief engineer of the Delaware River Bridge, between Philadelphia and Camden, N. J., he was clambering beneath the roadway, planning a $10,000,000 high speed transit line, at the time of the accident.

Chase had shared in the designing of bridges in New York, Alaska, Detroit and New Orleans. Lately he was consulting engineer on the New Orleans structure to span the Mississippi.

Chase, born in Omaha, was a member of Modjeski, Masters and Chase, of New York.

Chase was believed to have lost his balance due to a gust of wind.

His widow, the former Helen Kelsey, of Toledo, and three children survive him.

Honorary Pallbearers Named for Sisson Rites

New York, Sept. 18 (AP).—Honorary pallbearers at the funeral of Francis H. Sisson, vice president of the Guaranty Trust Co., of New York, and former president of the American Bankers Association, were announced today. They include Dr. Francis W. Shepardson, of Granville, Ohio; Charles W. Boyden, of Sheffield, Ill., and Wilfred Arnold, of Galesburg, Ill.

The funeral will be held tomorrow afternoon in Yonkers, N. Y., where Sisson died yesterday at his home.

Pirates, Heavily Armed, Rob 100 on China Ship

Shanghai, Sept. 18 (AP).—Nine pirates, described in dispatches as "armed to the teeth," looted the Chinese steamer Hsinping off Wenchow, Chekiang Province, last Tuesday, it was reported today.

Disguised as passengers, the pirates overpowered the crew, robbed 100 passengers, and rifled the ship. They escaped in small boats.

Refuses to Quit

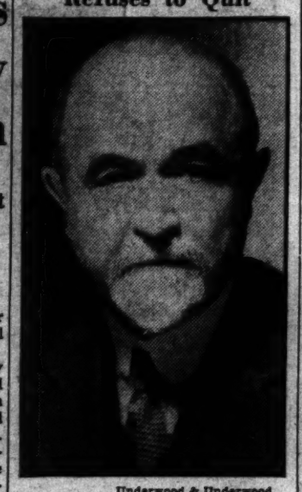

Underwood & Underwood.

WILLIAM E. HUMPHREY, Republican member of the Federal Trade Commission, said "no" when President Roosevelt asked for his resignation. He based his refusal on the contention that he could be removed only for incompetence or wrongdoing.

$400,000,000 In New Money Urged on U. S.

Selling Strike Hinted by Group Demanding 20-Cent Cotton.

(United Press.)

An inflation program to pump $400,000,000 in new currency into circulation was demanded last night in a resolution adopted by a conference of Southern cotton planters and legislators.

The conference also demanded a Government guarantee of 20 cents a pound for cotton next year, with a maximum crop of 9,000,000 bales and threatened a "selling strike" by cotton farmers if both demands were not met.

The resolution, adopted after a day of heated speeches, climaxed the long fight of Senators Thomas (Democrat), Oklahoma, and Smith (Democrat), South Carolina, for a cheaper dollar as the only hope of the debt-ridden farmer.

Cheered by 200.

Thomas, who acted as chairman of the resolutions committee, drew cheers from his 200 listeners when he read the following paragraphs:

"Be it resolved, That we respectfully petition you, the President of the United States, immediately to take steps for the inflation or expansion of the currency, which power was granted to you by the last Congress to meet just such emergencies as now exist; that such a step is immediately necessary for the recovery of the price of cotton and all other farm products and to restore the buying power of the farmer.

"To bring about an immediate increase in commodity prices we suggest and recommend that you use the power conferred to issue and place in circulation United States notes. In support of such recommendation and petition we call your attention to the following facts:

Recalls Days of 60's.

"The Nation, in an emergency in the sixties, authorized, issued and placed in circulation some $400,000,000 in United States notes. Such notes, although not based on interest bearing bonds, were in fact based upon all the property and taxing power of the Government, and that of the said $400,000,000 worth of said notes the sum of $346,000,000 is still in active circulation.

"We call your attention further to the fact that through the issuance of such noninterest bearing notes the people to date have saved more than $11,000,000 in interest alone."

Textile Business Improves.

Greenville, S. C., Sept. 18 (AP).—T. M. Marchant, president of the American Cotton Manufacturers Association, said today there had been improvement in textile business the past week.

Connolly Death Probed at Boston

Boston, Sept. 18 (AP).—While funeral services were held today for John J. Connolly, jr., 27, Boston College graduate and a chemistry instructor at Georgetown University, Washington, police opened an investigation into his death.

Connolly died at the Haymarket Relief Hospital Thursday after his arrest with two other men on a charge of drunkenness. An autopsy revealed a fractured skull, unsuspected before death. Police inspectors said they would question Connolly's two companions.

Connolly was graduated from Boston College in 1927 and took a degree at Holy Cross in Worcester.

Leaders of Labor Accept Provisions and Pledge Hearty Suport.

Alabama, West Kentucky Operators Obdurate in Refusal to Sign.

President Roosevelt late yesterday approved a code for the bituminous coal industry, adding to those highly competitive groups already under the NRA.

Action of the Chief Executive ended months of dispute and negotiation which at times threatened a Nation-wide coal strike.

Language interpreting the collective bargaining provisions of the recovery law was sticken from the code by the President, who said that such interpretations should not be permitted in codes because they led to confusion and misunderstanding.

In the meantime, idle miners in the Pennsylvania area are reported split on accepting terms of the pact signed here.

Some of the men assert they will not return to work until assured a 6-hour day. Others predict early return to the mines.

The statement of the President, incoporated in the executive order making the coal code effective October 2, was in line with previous White House statements and confirmed the declaration of Gen. Hugh S. Johnson, recovery administrator, that no other codes would contain qualifying labor language as was permitted in the automobile code.

Congratulates All.

The President signed the executive order in his study, where he had remained during the day because of a cold.

"I congratulate you all," the President told Gen. Johnson, Kenneth M. Simpson, deputy administrator, and Donald R. Richberg, general counsel of NRA.

Elimination of the interpretative provisions of the code came a short while before the labor advisory board of the NRA met to consider protests against the language filed by John L. Lewis, president of the United Mine Workers of America, and William Green, president of the American Federation of Labor.

With the objectionable provisions eliminated labor representatives accepted the code with pledges of earnest support.

"The United Mine Workers of America will accept the code and make every effort to assure its successful operation," Mr. Lewis said.

"The American Federation of Labor will cooperate with the United Mine Workers of America in making the code effective," Mr. Green said. "We are especially pleased to note paragraph (b) has been eliminated."

Appendix B in Code.

Appendix "B" was a joint statement issued some time ago by Gen. Johnson and Mr. Richberg on the collective bargaining provisions of the law. It was incorporated in the code.

"This is the greatest accomplishment of the Administration" Gen. Johnson said. "This was a pretty tough baby. When we started to get this industry together, it was in a state of utter disorganization. There were 28 different codes sub-

Continued on Page 2, Column 2.

Jury Selected In Kidnap Trial

Bailey Nonchalant as Guns Guard Courtroom Atop Tower.

Oklahoma City, Sept. 18 (AP). Twelve small-town business men and farmers were chosen tonight to hear the trial of 11 men and 1 woman in the kidnaping of Charles F. Urschel, one of the oil country's richest men.

The jury, with two alternates added, was selected in the tense setting of Judge Edgar S. Vaught's small courtroom atop the new Federal Tower, where entrances and exits were under muzzles of submachine guns and shotguns in the hands of deputies.

Especial watch was kept over the two principal captives, Harvey Bailey and Albert Bates. These, accused of being the "brains" and the "muscle" with the missing George (Machine Gun) Kelly, in the abduction, were nonchalant.

The Shannons, R. G. (Boss), Wise County, Tex., farmer; his plain middle-aged wife and his 17-year-old son, Armon, apparently paid little attention to the proceedings. Their attorney indicated he will claim they were coerced into harboring criminals and holding Urschel on their farm.

Summary of Today's Issue

	Pages.
Comics	10
Classified Advertisements	18, 19
Editorials	6
Fashion News	5
Federal Diary	4
Society	8
Sports	15, 16, 17
Stage and Screen	14
Women's Activities	9

Miners Delay Giving Praise To Coal Code

Strikers, Uncertain of Terms, Wait to See Results.

Uniontown, Pa., Sept. 18 (AP).—Thirty thousand striking miners in the Connellsville coke region tonight received with mingled emotions the news that President Roosevelt signed the coal code.

Business men, their trade almost at a standstill due to the strike, were more jubilant than the miners, who were uncertain of many terms of the code.

Some strike leaders expressed the belief that the Government "will see the code put into operation fairly." Others like Martin F. Ryan, who have been seeking a $6 six-hour day, reserved comment.

Unionism Criterion.

A large group of coal diggers seemed to think that if the code means union recognition, it is satisfactory. Al Pecossky, a mine leader employed by the $75,000,000 H. C. Frick Coke Co., U. S. Steel subsidiary, voiced the opinion of one section, saying:

"It means we stay out to October 2, when the code goes into effect and when we feel certain and sure the Government will see it is fairly operated."

Pecossky averages $4.50 a day.

Sees Labor Victory.

Andrew Rayner, president of the Gates Local, where 16 miners and a deputy sheriff were wounded Thursday in a clash, said:

"It means that we have won our fight. The fact that Frick has not signed the code cuts no ice with us. The President has signed and the Frick Co. will be no exception."

At Pricedale, 40 miles away, where leaders of the 70 union locals voted a week ago to call out their 32,500 members on a "holiday," Reese Trigg, Negro president of the local, said:

"The only thing union miners want now is recognition without discrimination."

Unrest Continues.

Reese, a coal loader, averages between $2 and $3 a day while working, receiving 27½ cents a ton. He added he would "gladly work day rates, six days a week on the $4.60 scale" rather than on tonnage. He did not know exactly how the code would affect his earnings.

Considerable unrest was reported in Somerset County, where 5,000 miners are demanding a "living wage" while operators are understood to have obtained an appointment with President Roosevelt or Gen. Hugh S. Johnson for next Thursday. In the code the wage scale was left open for Somerset.

Coal operators are refusing to comment.

Picket lines were maintained at scores of mines. No attempt was made to resume production.

Pickets and Miners Battle.

Scranton, Pa., Sept. 18 (AP).—New violence in the Scranton anthracite miners' strike was marked today by a bombing, clashes between pickets and miners, wounding of a boy, and destruction of 20 workers' automobiles.

Dynamite damaged the home of William J. Brennan, former president of District 1, United Mine Workers of America.

In North Scranton Alexander Horwath, 17, was wounded in the cheek as workmen and pickets fought.

Automobiles of 20 workmen, who were in a mine at Dickson City, were wrecked by a crowd which swarmed into the mine property.

Ad Club Welcomes New Bank Here Today

The Hamilton National Bank will be welcomed today at the luncheon meeting of the Advertising Club in the Raleigh Hotel.

Senator Hebert's Daughter Marries

5 Upper House Members Attend Ceremony.

Providence, R. I., Sept. 18 (AP).—With five United States senators among the invited guests, in addition to her father, Miss Catherine Virginia Hebert, daughter of United States Senator Felix Hebert, today became the bride of W. Bruce Loomis, of New York, in the Church of St. Jean Baptiste, West Warwick.

The ceremony was performed by the Rev. Mathias Hebert, of Pawtucket, the bride's uncle.

Among those invited were Senator and Mrs. Hamilton Kean, of New Jersey; Senator and Mrs. Arthur Vandenburg, Michigan; Senator and Mrs. Daniel C. Hastings, Delaware; Senator John Townsend and Miss Lila Townsend, of Delaware, and Senator Frederic C. Walcott, of Connecticut.

Navy Building Cut Refused by U. S.

Continued from Page 1.

don. The Presidential message, it was understood, assured both MacDonald and the French of Mr. Roosevelt's unflagging interest in the question of world armaments and his conviction that a disarmament agreement was of vital importance to economic recovery in every country.

He finally expressed America's willingness to cooperate fully in any practical manner—but warned he would walk out of the conference unless the other powers stopped quibbling.

The preliminary arms conference meets October 16, and even then its only function is to draw up a draft arms cuts or regulation treaty, which is to be submitted "as the basis for discussion" at a subsequent world arms conference, which formally will be empowered to approve an arms treaty.

Fly Casters Hold Annual Tournament

Post Staff Photo.

Winners in the second annual open fly-casting tournament held at the Reflection Pool by the Capital Casting Club. Left to right, W. H. South, light bait, distance; George R. Babylon, heavy bait, distance; W. B. Holton, heavy bait, accuracy, and N. L. Neidenshi, light bait, accuracy.

Detroit Banks Held Solvent When Closed

One-Man Grand Jury Also Denies "Smart Money" Was Withdrawn.

Detroit, Sept. 18 (AP).—Judge Harry B Keidan, who for three months conducted a one-man grand jury investigation of the collapse of Detroit's two national banks, tonight found the banks were solvent at the time of the Michigan banking holiday, and there was no evidence of criminality by bank officers.

He also found there was no evidence of "smart money" withdrawals just prior to the holiday, after which the First National-Detroit and the Guardian National Bank of Commerce failed to open.

Senator James Couzens testified secret reports by examiners to the Treasury Department, some months before the holiday, showed the banks in bad condition.

But Judge Keidan, in his finding made public tonight, said: "I am constrained to find that the two national banks on February 11, 1933, were solvent."

Slight Cold Keeps Roosevelt in Bed

(Associated Press.)

Troubled by a slight cold, President Roosevelt remained in bed yesterday resting.

Lieut. Comdr. Ross T. McIntire, Naval physician, suggested the day of relaxation when he noted a mild fever, but expressed no concern whatever over the President's condition.

The President, is expected to return to his desk today when he meets in regular session with the recovery council.

There was little urgent business yesterday to command the President's attention. He conferred only with Secretary Woodin, cancelling all other engagements.

Roosevelt Signs Coal Trade Code

Continued from Page 1.

mitted and considered at the public hearing.

"We were confronted by several fiercely competitive groups. At one time we were on the verge of a general strike."

Increased retail prices will result from the code, Gen. Johnson said.

"The industry couldn't pay the code wages without increased prices," he said.

Increases in prices of stored coal are not justified, he said, in reply to questions. He refused to forecast how much prices would increase, but previously had said he wouldn't disapprove advances as high as $2 a ton.

Elimination of the collective bargaining interpretation provisions would not interfere with acceptance by the operators, Gen. Johnson said.

Representatives of the Alabama and Kentucky operators remained without the fold. They have refused to sign.

"They're in the class with Henry Ford?" Gen. Johnson was asked.

"Yes, except in their case there probably are violations of the code provisions," he replied.

Other modifications made by the President authorized him to appoint not more than three members of the bituminous industrial board in addition to or in substitution for one or more of the aforesaid six members of the divisional code authorities, created to administer the code; required submission of data by companies, and authorized him to fix basic wage rates still under negotiation.

Mr. Lewis said the wage agreements virtually had been completed.

Protest Use of Troops.

New York, Sept. 18 (AP).—The International Labor Defense said tonight a committee will call on President Roosevelt tomorrow to protest use of Federal troops in coal strikes.

Republicans Plan Campaign.

Roanoke, Va., Sept. 18 (Spl.).—Sixth district Republicans yesterday laid plans for a permanent organization in connection with the campaign for the general election in November. Ted Dalton, Radford, chairman, presided.

Name's 'Grau'

President of Cuba Willing for Headlines to Leave Off "San Martin."

Havana, Sept. 18 (AP).—President Ramon Grau San Martin sees no reason why American newspaper headline writers shouldn't abbreviate his lengthy Spanish name.

He's quite willing to have them use merely "Grau." In fact, he signs almost everything "Ramon Grau," as that's quicker and easier than writing out the full name.

"Here we usually employ both our father's and mother's surnames," the president said today. "My father's name was Grau and my mother's San Martin, so that my full name would be Ramon Grau y San Martin. However, I do not write in the 'y.'"

Robert Price Ocean Victim

Details of War Veterans' Death in Florida Are Lacking.

Robert E. Price, World War veteran and former Washington resident, was drowned at Bucks Beach, Fla., Sunday, his sister, Mrs. S. B. Detwiler, of Clarendon, Va., learned yesterday.

Mrs. Detwiler had not learned details of the tragedy. Another sister, Mrs. R. A. McPherson, of 405 Upshur street northwest, was spending her vacation with Mr. Price.

Mr. Price was born in England 48 years ago. He attended school here, graduating from the Georgetown University school of law.

After the war in which he served as a lieutenant, Mr. Price became manager of the Bertha Mineral Co., with headquarters at Kingsland, Ga.

He is survived by his widow, Mrs. Edith E. Price, another sister, Mrs. John Wentling, of Minnesota, and his father, Robert Henry Price, who lives with Mrs. Detwiler.

Funeral services will be held at 3 p. m. tomorrow at Arlington National cemetery.

Miss Mary M. Collins Burial Set Tomorrow

Funeral services for Miss Mary Margaret Collins, 19, daughter of Capt. Maurice Collins, of Seventh Precinct police station, who fell dead at Trinity College Sunday, will be held at 8:30 a. m. tomorrow at the home, 1426 Montague street northwest.

A requiem mass will be held at the Church of the Nativity. Burial will be in Mt Olivet Cemetery.

Miss Collins, a third year student, is survived by her parents and three sisters.

W. K. Cromwell Dies; Banker of Baltimore

Baltimore, Sept. 18 (AP).—William Kennedy Cromwell, 71, a director of the Merchants & Miners Transportation Co. and the Savings Bank of Baltimore, died today after a three-day illness.

U. S. Guards Trend of New Cuban Parleys

Policy of Government May Hinge on Result of Conference.

(Associated Press.)

American diplomatic chiefs last night kept close watch for results from conversations in Havana between the island's political leaders upon which may hinge the United States's Cuban policy.

Secretary Hull had a full report of a conference between Ambassador Welles and Provisional President Grau San Martin. Holding it highly confidential, the Secretary said more information was desired before any action was taken.

Expecting momentarily a break in the situation that would lead either toward stability or new political difficulties, State Department officials kept silent as to the significance of the moves afoot.

Intimation was given that public comment upon affairs behind the scenes would be construed in Cuba as meaning American interference.

Receipt of word here that Grau San Martin had indicated he might surrender office if this would aid Cuba, drew no verbal reaction from the State Department.

Machado May Go South

Montreal, Sept. 18 (AP).—Gerardo Machado, former President of Cuba, now in retirement here, will stay in Montreal for another month and then probably move to Florida, Julius Brown, his spokesman said today.

"Senor Machado has found the Canadian autumn weather pleasant," Brown said, "and as a result, will stay here for another month. After that I think he will go to a warmer climate for the winter. It will be Florida most likely."

Peace Group Shown No Troop in Cuba

President Roosevelt was petitioned yesterday by seven members of the Washington branch of the Congress Against War to withdraw troops and warships from Cuban waters.

The delegation, headed by Charles Spencer of the Unemployed Council, and was received by Presidential Secretary Stephen Early, who sketched a map of Cuba, indicating that no troops had been landed and that 30 warships were not particularly numerous to cover a 700-mile coastline.

Gas Well Runs Wild; Breaks Pressure Gauge

Williamsport, Pa., Sept. 18 (AP).—A gas well that reached 25,000,000 cubic feet and then increased so much in pressure that recording instruments were broken, was reported today by the Schrack-Wyoga Gas & Oil Corporation to have been brought in on the Hebron Anticline in Potter County.

Experts said the well may reach 40,000,000 to 50,000,000 cubic feet capacity per day.

Raymond D. Muir Appointed White House Chief Usher

Ike Hoover's Right-Hand Man Selected to Fill His Place.

Ike Hoover's official footsteps as chief White House usher will be followed by Raymond D. Muir, 1631 Euclid street northwest, formerly his assistant.

Muir's appointment to the post Hoover held for some 40 years was announced last night by President Roosevelt. Muir, for a long time employed at the Veterans' Administration, is 38, and a New Englander.

He came to Washington at the close of the war, in which he saw active sea duty.

Muir has black hair, just beginning to gray at the edges, and often flashes a pleasant smile. He is lean and lanky, and carries himself with a military bearing.

The new chief usher has just finished putting himself through the law course at Washington College. He is married.

Yesterday he received congratulations and began his duties. His senior assistant will be Howell G. Crim, 1634 Columbia road northwest.

Rooster Ousts Elephant On Desk of Roosevelt

(Associated Press.)

Seeing President Roosevelt pictured at a desk whereon an elephant stood, Representative Virginia Jenckes, of Indiana, sent him a pottery rooster.

"Last November the rooster put the elephant out of business," Mrs. Jenckes reminded the President.

"Thank you much for the pottery rooster. I shall surely make room for it on my desk," he replied.

Biter Bitten

Traffic Officer Tags Car Only to Find Later it Is His Own.

Salem, Mass., Sept. 18 (AP).—Traffic Sergt. Thomas F. Hyde, of the Salem Police Department, was checking up on the zeal of his tagging crew when his attention was directed to a sedan parked long overtime. He promptly affixed a tag.

When quitting time came, the sergeant waited for the arrival of the family car. It did not come. Scouting about, he saw it parked and empty. Something fluttered in the breeze.

He had tagged his own car.

Six Are Given Scholarships In G. W. Award

President Marvin Lists Winners, All of Whom Have High Marks.

Six winners of scholarships at George Washington University were announced last night by President Cloyd Heck Marvin.

They were Robert E. Lee, son of Harry H. Lee, 316 Tennessee avenue northeast; Guy Ervin, jr., son of Guy Ervin, 407 Broad street, Falls Church; Theodore K. Pasma, son of Dr. Henry Kay Pasma, Rockville, Md.; Joseph Marshall Mason, son of Theodore S. Mason, Rockville; Hewitt Cochran, son of Mrs. Helen H. Cochran, Denver, Colo., and George R. Brown, son of Andrew H. Brown, Lakewood, Ohio.

All of the winners have superior records. Lee is a graduate of Eastern High School. Ervin stood second in his class at McKinley High School. Pasma graduated at Central High School.

Mason headed his class at Western High School. Cochran is a member of the National Scholastic Honor Society. Brown was president of the Mathematics Club at Western High.

Lindys Plan Return Trip

Stockholm, Sweden, Sept. 18 (U.P.).—Col. Charles A. Lindbergh had his seaplane tuned up at Karlskronae, naval station off the southern tip of Sweden, today in preparation for his flight to Soviet Russia.

He and Mrs. Lindbergh spent the night at Karlskronae, and expected to start for Leningrad in the morning. They obtianed Russian visas here prior to departing yesterday on the first phase of their leisurely journey back to New York, by way of Europe.

Lindbergh also arranged his permit to fly over Soviet Russian territories and land in Russia, where he expects to remain some time conferring with Soviet aviation authorities.

The Lindbergs probably will proceed to Moscow from Leningrad. Reports that they might proceed on across Siberia to China and Japan, returning thence by boat, were unconfirmed.

Their tentative itinerary was understood to be back to Berlin from Moscow, and thence to Scotland via Holland, sailing from Scotland to New York.

Von Steuben's Memory Honored in Services

Commemorating the 203rd anniversary of Gen. Von Steuben, members of the German Literary Society of Washington and local university students held exercises Sunday at the Steuben monument in Lafayette Park.

Floral pieces were placed at the base of the monument, and Miss Anita Schade, president of the society, related the important part the German general had in the Revolutionary War.

Cuba Rule Decides New Constitution

Continued from Page 1.

lem would "soon be settled" on a basis of harmony.

Strikes in the sugar centrals in the provinces continued.

Disorders Habitual.

Bloodshed and charges of fraud, coercion and ballot buying have marked Cuba's elections in recent years.

A slim vote was recorded at the last general election, November 1, 1932, when the island selected half of the House of Representatives, two senators and provincial and municipal officers.

President Machado's Liberal party was victorious. Clashes in Santa Clara and Havana provinces took three lives.

Scores were injured and one person slain in the primary balloting of February 28, 1932. This election was hailed as the first step toward reorganization of the three political parties, Liberals, Conservatives and Populars.

Delegates were elected to the municipal assemblies, which were empowered to nominate candidates for local offices and choose members of provincial assemblies.

The latter elected delegates to the national convention as a preliminary to the November voting.

Outbreaks were few when Cuba reelected Machado to office on November 1, 1932. This was because he was unopposed, having been agreed upon months earlier by the divergent political elements.

Mrs. Hoppe Named D. C. Rosicrucian Head

Appointment of Mrs. A. M. Hoppe, 1900 Lamont street northwest, as District Rosicrucian commissioner, was announced last night.

Davis on Trial For 2d Time In Moose Case

Senator and Aid Charged With Violations of Lottery Laws.

New York, Sept. 18 (AP).—Retrial of U. S. Senator James J. Davis, of Pennsylvania, on Federal lottery charges growing out of the conduct of a "charity ball" by a fraternal order, opened today. The first trial a year ago ended in a mistrial.

Davis, former Cabinet officer and director general of the Loyal Order of Moose, listened alertly as a jury was selected.

The senator underwent an emergency appendicitis operation last spring, and his trial was postponed when complications ensued.

He spent his convalescence, he said, writing a book on strikes.

"I studied every strike back for a hundred years, and I just finished the book last week," he said. "It did me a lot of good."

Theodore G. Miller, another Moose official, is being tried with Davis.

Davis chewed at his fingertips while Judge Johnson Hayes, of North Carolina, questioned prospective jurors.

The charges involve the alleged shipment of lottery tickets in interstate commerce, and alleged conspiracy in connection with social functions by the Moose in 1930 and 1931.

Funeral Arranged For B. H. Warner, Jr.

Service Fixed Tomorrow at Residence.

Funeral services for Brainard H. Warner, jr., 58, Washington lawyer, who died yesterday, will be held at 2:30 p. m. tomorrow from the residence, 28 Primrose street, Chevy Chase, Md. Interment, private, will be at Sandy Spring, Md.

Mr. Warner was the son of the founder and president of both the Washington Loan & Trust Co. and the Columbia National Bank. He was educated at Princeton University and the University of Leipzig, Germany, later serving as an American consul at the German city. He was a member of the Sons of the Revolution, Masons and Chevy Chase Club.

He is survived by the widow, the former Miss Mary G. Moore, of Sandy Spring, Md.; two daughters, Rebecca T., 16, and Mary Moore, 10; a son, Brainard H. 3d, 8; four sisters, Miss Rebecca P. Warner, Miss Anna P. Warner and Mrs. Levi Cooke, of Washington, and Mrs. Donald P. Smith, of Princeton, and three brothers, A. Phillips, of Lewes, Del.; Henry Hamilton, of Philadelphia, and Andrew Parker Warner, of Santa Fe, N. Mex.

Clemenceau Aid During War Dead

Lons-Les-Aunier, France, Sept. 18 (AP).—Stephen Pichon, Premier Clemenceau's wartime foreign minister, died today at his country home.

M. Pichon served as a senator about 20 years and was five times foreign minister.

He retired 10 years ago, a nervous invalid, and was treated at a sanatorium where he, the late Rene Viviani and several other former ministers were patients at the same time, all suffering from overwork.

California G. O. P. Leader Succumbs

San Rafael, Calif., Sept. 18 (AP).—Charles L. Neumiller, 59, of Stockton, well-known attorney, Republican leader and chairman of the State board of prison directors, died at San Quentin Prison today.

He became ill Saturday after a meeting of the State board of prison terms and paroles, of which he also was chairman.

Neumiller formerly was chairman of the Republican State central committee.

Gunmen in 2 Cars Kill 1 and Wound 1

Continued from Page 1.

Belasco, 803 Third street northwest, walked into police headquarters and gave himself up. He told authorities he was standing with Jones in the alley at the time of the shooting.

"I was standing there talking to Jones," he said, "when all of a sudden two cars drove up. Somebody in the cars started to shoot, and I ducked. That's all I know."

Police said Belasco refused to amplify the statement. He also was booked for investigation.

Father Vows Vengeance.

Charles W. Jones, sr., father of the murdered man, who operates a restaurant at South Capitol and K streets, vowed vengeance on the killers before the night was over.

Jones was married and the father of two children, Dorothy, 4, and Charles, 2.

Both brothers were arrested last month in a drive against illicit alcohol traffic. Federal agents worked several days and finally arrested seven men. Both Charles and George were released under bond.

At that time they were living at 700 Third street northwest. They since have moved, police said.

Holmes Starts Oil Firm Proxy Battle

New York, Sept. 18 (U.P.).—Proxy battle to regain control of the Texas Company, $80,000,000 oil producing and distributing corporation, was launched today by R. C. Holmes, who resigned as head of the company last spring.

HICKEY-FREEMAN CLOTHING
Canterbury Suits

THE unusual fineness of a Canterbury Suit, customized by Hickey-Freeman, can only be fully appreciated by trying one on. Our invitation to inspect these fine suits carries no obligation to buy.

EIGHTY DOLLARS

Goldheim's

1409 H STREET

Apparel for gentlemen—Established 1875

"He's Swell"

John L. Lewis' Son, 14, Has Chat With Gen. Hugh Johnson.

(United Press.)

Gen. Hugh S. Johnson kept an anteroom filled with waiting officials and dropped his work yesterday to chat with 14-year-old John L. Lewis, jr., son of the president of the United Mine Workers.

Returning from the White House where he watched President Roosevelt sign the coal code, the Recovery Administrator found the labor leader and his son at NRA headquarters.

"Hello son," said Johnson. He looked at the boy's coat lapel.

"Where's your NRA button, young man?"

"I haven't any. No one has given me one," young Lewis replied.

"Better get one, hadn't he, John," said Johnson turning to the elder Lewis.

On emerging from the Recovery Administrator's office John had this description of Johnson!

"He's swell."

Michaelson Rites To Be Held Today

Deceased Was Authority on Naval Engineering.

Funeral services will be held at 10 a. m. today for Joseph M. Michaelson, chief designing and consulting engineer at Bureau of Yards and Docks of the Navy Department, from his home, 2548 University place. Burial will be in Fort Lincoln Cemetery.

A native of Quebec, Michaelson graduated from Cornell University and for 16 years was in private bridge engineering and general construction before entering the Government service in 1901.

During recent years he had ranked as an outstanding authority on the design of floating and graving docks, heavy cranes and airship hangars. In 1932 he was exempted from the retirement law by President Hoover.

He died Sunday. Surviving are his wife, Winifred McGregor Michaelson; two daughters, Winifred Michaelson and Mrs. Margaret Vycital, and a son, Joseph.

Employe Cases To Be Speeded

Civil Service Committee Plans Machinery for Appeals.

While negotiations were pushed to develop employe appeal machinery in every Government department, the Civil Service Commission's mode conciliation committee yesterday made public rules under which settlement of employe complaints will be handled.

Spread of the plan voluntarily to other Government departments will await the outcome of discussions with Treasury officials, considering establishment of a conciliation committee of their own, it was announced.

The Civil Service Commission's committee, which will sit only on complaints from its own personnel, yesterday announced all making complaints must file them in writing with John Q. Cannon, chairman.

Chancellor in Ireland Will Succeed Elder

Franz Schultz, chancellor of the German Legation, Dublin, Ireland, is to be transferred to the German Embassy in Washington in the same capacity, it was announced yesterday. He will sail soon for the United States.

He will relieve Dr. Friedrich Edler, in Washington since 1921. Dr. Edler plans to return to Germany next month.

SPECIAL NOTICES

BE SUCCESSFUL—ENJOY LIFE. BE A private secretary, big pay, steady employment, unusual opportunities. Boyd courses, 4 and 8 months. Easily learned, small classes. Position guaranteed graduates. Inquire BOYD SCHOOL, 1333 F st. NA. 2340. Br. 10.

SPECIAL RETURN-LOAD RATES ON FULL and part loads to all points within 1,000 miles; padded vans; guaranteed service; local moving also. Phone NA. 1460. NATL. DEL. ASSOC., INC., 1317 N. Y. ave.

I WILL not be responsible for any debts other than those contracted by myself. HENRY J. BOSMANS, 813 F street southwest.

PURSUANT TO THE PROVISIONS OF Article 8, Section 2, of the by-laws of the Company, a special meeting of the stockholders of The Capital Traction Company is called to be held at the office of the Company at Thirty-sixth and M streets northwest, Washington, D. C., on the 26TH DAY OF SEPTEMBER, 1933, at 11 o'clock a. m., to consider the approval of a certain form of definitive contract of unification of the transit properties in the District of Columbia, made pursuant to a joint resolution of Congress, approved January 14, 1933, as amended February 16, 1933, "To authorize the merger of street railway corporations operating in the District of Columbia and for other purposes." The polls will be open from 11:15 a. m. to 12:30 p. m. H. D. CRAMPTON, Secretary. 19,20,21

HOW TO RELIEVE **CYSTITIS...**

The constant aggravation from Cystitis or bladder inflammation brings pain and worry which slow up the activities of other organs, or lead to their infection.

Mountain Valley Water from Hot Springs, Arkansas, is peculiarly adapted by its alkaline nature to neutralize the trouble-causing acids, and help to eliminate them. This is done without any irritation whatsoever.

Try Mountain Valley Water for thirty days, and note the difference in feeling. Special Cystitis folder sent on request.

MOUNTAIN VALLEY WATER CO.
Met. 1062 1405 K St. N.W.

Four Reasons For Choosing This Bank

1. RESOURCES

Nearly twenty million dollars bulwarked by ample capital and surplus, plus membership in the Federal Reserve System.

2. MANAGEMENT

Prudence and conservatism have always governed the able and experienced men who manage its affairs.

3. POLICY

Its directors are outstanding leaders in banking, business and the professions and constitute the assurance of constant protection of customers' interests.

4. FACILITIES

Provision for every financial requirement, whether it be banking or real estate, savings or safe deposit, investments or insurance, foreign exchange or fiduciary business.

The Washington Loan and Trust Co.

F St. at 9th 17th St. at G

MEMBER FEDERAL RESERVE SYSTEM

15 Known Dead And 6 Missing In Coast Gale

North Carolina Property Damage Estimated at $3,000,000.

New Bern, N. C., Sept. 18 (U.P.)—At least 15 dead and 6 missing and property damage of more than $3,000,000 was counted tonight as relief expeditions penetrated heretofore isolated hurricane areas of the North Carolina coast.

Fatalities were increased by five today as Coast Guard patrol boats worked along the coast, aiding the suffering and recovering the bodies of persons killed by the hurricane.

Nothing more has been heard from Manteo, on Roanoke Island, since radio distress calls last night.

The latest dead were Capt. Jones Hamilton and his sons, Nelson, Ralph and Charlie, who drowned in Roton Bay.

The Pamlico's Patrol Boat No. 279 found an unidentified body when it reached the South River area.

Other dead were two young daughters of Elijah Dixon, of Merrimon.

The 17-year-old daughter of Herb Carraway, Merrimon.

Mrs. Ella Delmar, 51, South River.

Two white men and two colored men, drowned in Albemarle Sound.

A sailor, washed off the motorship Sun.

Colored fisherman, drowned near Nags Head.

A colored coast guardsman, near Manteo.

A baby, blows from its mother's arms in Carteret County.

Mr. and Mrs. John Saltec, two sons, and Mrs. Saltec's sister, were missing.

Ickes Answers Texas Oil Kick

Secretary Again Denies He Plans to Use Power to Fix Prices.

(Associated Press.)

A protest against the oil code's price-fixing provision brought word from Secretary of the Interior Ickes last night that he had no "present intention" of using those powers.

Secretary Ickes replied to a telegram which the Texas Independent Refiners Association had sent to President Roosevelt, charging they would be ruined by certain gasoline prices they were informed were to be fixed. The Secretary said he had fixed no prices and that the refiners' information was incorrect. Neither the telegram nor the Secretary's reply was made public.

Well-informed sources still believed that prices would be fixed eventually and pointed out that the Secretary had left the way open, so he could move in any direction at any time.

The Secretary addressed the planning committee yesterday, reporting "notable improvement" in the oil industry and urging that care be taken so "too great a burden is not placed too suddenly on the purchasing power of the public."

Hurricane Batters Ward Line Vessel

Orizaba, From New York, Arrives in Havana.

Havana, Sept. 18 (AP).—The Ward liner Orizaba, badly battered during 40 hours of fighting hurricane winds between Havana and New York, reached port today and continued on to Mexico, after disembarking nine passengers.

Sailing from New York Wednesday, the Orizaba was due here Saturday. It was delayed both by the winds, which reached an estimated velocity of 120 miles an hour, and by the fact that it turned back on its course to avoid the storm.

Damage to the boat was estimated unofficially at $40,000.

Evangelist Hits Sin In Broadway Theater

New York, Sept. 18 (U.P.)—Sin took cover in Times Square today as Aimee Semple McPherson Hutton arrived to spread the gospel along wicked, wicked Broadway at $5,000 per week.

Sister Aimee will appear Friday at the Capitol Theater with an act in which she will do nothing but preach. They were wondering today whether she will persuade many New Yorkers to hit the sawdust trail, and if so, if it will be necessary for ushers to precede the converts down the aisles.

Public Works Speeded, Ickes' Aid Finds on Trip

(Associated Press.)

Conviction that State and municipal officials are "realizing the necessity for speed in pushing" the public works program was reported to Secretary Ickes, public works administrator, yesterday by Deputy Administrator Col. Henry M. Waite.

Waite, with a group of public works officials, has visited by airplane public works agents in New York, Boston, Chicago, Kansas City, Salt Lake City and Cheyenne, Wyo., with a view to speeding the program. They will visit Fort Worth tomorrow and Atlanta Wednesday and Thursday.

Japanese Cadets Get Four Years for Rioting

Tokyo (Tuesday), Sept. 19 (U.P.).—Fourteen army cadets who took part in civil disorders when Premier Inukai was assassinated were sentenced today to four years' imprisonment, with 150 days deducted for time already served.

The cadets will not be required to labor.

Historic Aquia Church, Over Which Battle Rages

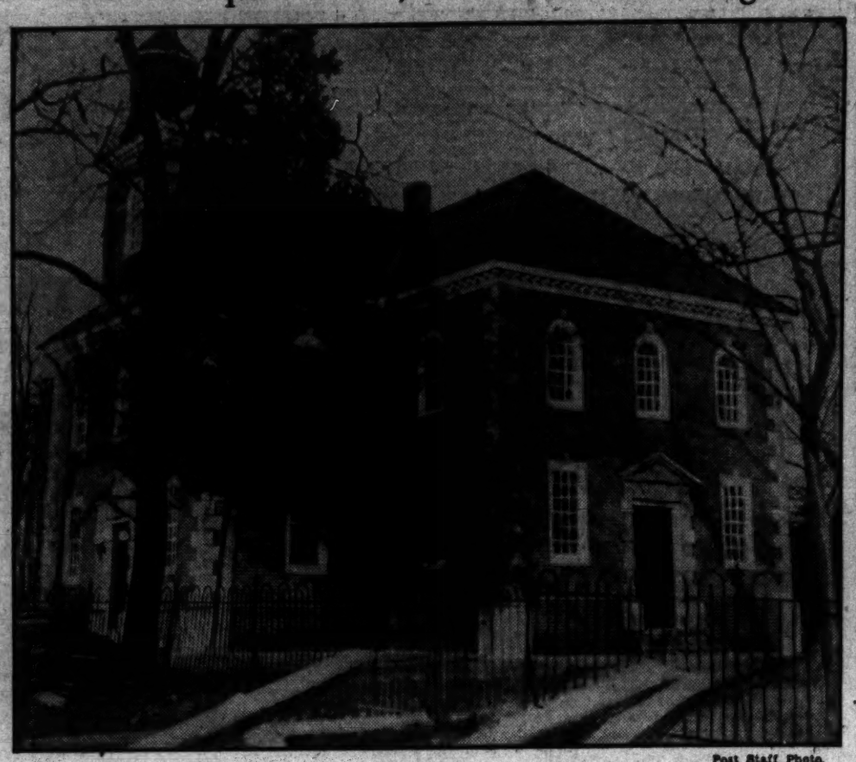

Post Staff Photo.

Here is Aquia Episcopal Church in Stafford County, Va., proposed remodeling of which brought threats of a shotgun defense and calling out of the Marines by angry parishioners. The church is the third oldest in Virginia.

Aquia Episcopal Women in Stafford County Breathe Easier.

Grimly determined their beloved church shall not be "desecrated," a group of women has won a significant step in its fight to prevent remodeling of Aquia Episcopal Church, in Stafford County, Va.

It took threats of a shotgun defense and a report of mobilization of Marines, but the trick was turned and now the militant women parishioners are in a happier frame of mind. Reports have it the rector's wife declared she would arm herself and guard the chancel against trowels and mortar.

It was said Maj. Charles Gilchrist, retired officer and ardent foe of the changes, would bring 40 Leathernecks to stand off workmen. A truckload of Marines did go through Aquia one day, when feeling was at its highest pitch.

Lone Constable to Seize Marines.

A lone county constable stood ready to arrest the two score sea soldiers when they appeared. They moved on though and he was spared this arduous task.

Partial victory came Friday for the militant women of the congregation, when the Rev. Henry Heaton, rector of Aquia, was notified by the Right Rev. Henry St. George Tucker, Bishop of Virginia, recommendations were being made that the proposed new altar be not installed. The decision followed a conference in Richmond between church dignitaries, a trustee of the Aquia maintenance fund and remodeling contractors.

This particular battle goes back two years when the vestry decided to replace the concrete floor with flagstones of Indiana sandstone; replace the flooring of pulpit and chancel with white marble; remodel the pulpit and install beneath it a robing room; remove the Sacred Table from the chancel and replace it with a modern altar, necessitating removal from reredos of several decorative panels.

The project, abandoned when indignation broke out among older communicants, was resumed only recently. Work actually was started, although signatures of 49 of the 84 communicants were procured, the petition asking changes not be made. An appeal then was sent to Bishop Tucker, in which the D. A. R. and the Association for the Preservation of Virginia Antiquities joined.

Pulpit Precipitates Fight.

Replacement of the old three-stage "wineglass" pulpit, which has only one counterpart in this country, was a sore spot with the fighting women parishoners. The pulpit's lower level is the reading stand and the upper, reached by a winding staircase, is the pulpit proper. There was an aperture in the rear, through which the chancel could be seen and which gave the structure the appearance of being supported only by the base of the wineglass stem. This aperture has been closed, the upper landing of the staircase is being changed in form and a robing room installed under the pulpit.

Aquia is the third oldest Episcopal Church in Virginia. It was built like a maltese cross of brick brought from England and is in an almost perfect state of preservation. Overwharton Parish, in which it is situated, was established in 1738. The original church was erected in 1751, destroyed by fire three years later and rebuilt in 1757.

Richmond Highway, 12 miles north of Fredericksburg and 2 miles

It stands just off the Washington-north of Stafford Courthouse. The Aquia congregation itself has been amazed at the interest manifested throughout Virginia in this fight against "desecration."

Remodeling Given Up as Older Communicants Voice Indignation.

Jews Prepare To Mark New Year, 5694

Two Days of Celebration Will Begin Tomorrow at Sundown.

Two-day celebration of the opening of the Jewish year, 5694, will open tomorrow at sunset with Rosh Hashanah services in synagogues and the Washington Hebrew Congregation. The holiday closes with observance of Yom Kippur, September 30.

Services for the holy days will be held at Washington Hebrew Congregation, the reformed church, by Rabbi Abram Simon and Samuel Volkman, of the Hebrew Union College. Mr. Volkman will preach Thursday morning on "United Israel's Glory and Unity."

Rabbi Solomon H. Metz, of Adas Israel Congregation, will speak Thursday morning on "The Day of Judgment." Friday his subject will be "The Shofar of History."

The observance is known as the Ten Days of Penitence, or Assereth Jemai Teshuvah. Rosh Hashana, which lasts two days, also is called Yom Hazikkaran.

Doctors Meet To Talk Shop

Competition in Disease Diagnosis Enlivens Demonstration.

The annual microscopic, oral cavity and bone diagnostic demonstration opened at the Mayflower Hotel yesterday with nearly 500 pathologists, radiologists, surgeons, dentists and physicians in attendance.

Lantern slides are shown and brief clinical histories of illustrative cases read. Delegates write a diagnosis and advise treatment on ballots, which are collected and counted. The votes are then checked with the correct diagnosis and treatment.

Dr. Joseph Colt Bloodgood, of Baltimore, Md., well known for his developments in cancer treatment, is president. He is assisted in the demonstration by Dr. Charles F. Geschickter, of Johns Hopkins Hospital, Baltimore, and Col. Eugene R. Whitmore, of the department of pathology, Georgetown University.

Washington physicians and surgeons participating include Dr. J. Lindsay, rare tumors and bone changes in systematic disease; Dr. Simon R. Karpeles, cystic changes and decalcification; Maj. Raymond Dart, bone demonstration; Dr. E. P. Swartz, oral cavity demonstration.

Stamp May Be Issued Honoring Byrd Trip

(Associated Press.)

A postage stamp to honor the second Byrd Antarctic expedition, scheduled to leave Boston next week, is being considered by the Postoffice Department.

Roy M. North, Acting Third Assistant Postmaster General, yesterday said the stamp is considered, though the policy of the department probably will be to issue fewer commemorative stamps in future.

A 50-cent Graf Zeppelin stamp will be issued when the dirigible flies from Germany to Chicago in October, by way of Brazil.

Chronium Plating Suit Over Patents Started

(Associated Press.)

Hartford, Conn., Sept. 18 (AP).—Testimony was begun today in the patent suit by the United Chronium, Inc., of New York, against the New Departure Manufacturing Co. of Bristol, the Bassick Co. of Bridgeport, and the General Motors Corporation.

The New York concern charges infringement of a 1926 patent for a process of chromium plating.

City Manager Charges Utilities With Greed

Chicago, Sept. 18 (AP).—Public utilities were pictured as operating privately at excessive costs for the benefit of "rapacious holding companies" by City Manager C. A. Dykstra, of Cincinnati, today before the International City Managers Association.

Royalty Greets Boris As He Travels to Sofia

Belgrade, Yugoslavia, Sept. 18 (AP).—King Boris of Bulgaria and the queen passed through Belgrade today en route to Sofia, Bulgarian capital.

They were greeted at the station here by King Alexander and Queen Marie of Yugoslavia.

Theaters Ask Longer Hours

Rule Sought to Permit Midnight Shows on Saturday.

Prospect of liberalized police regulations on theater closing hours appeared bright yesterday as the District Commissioners pondered a modification request from the Motion Picture Theater Owners Association.

The owners ask permission for midnight shows on Saturday night. They are permitted to remain open from 2 p. m. to 11 p. m. Sundays. They ask that the closing time be 12 midnight.

The Commissioners are said to favor modification. Only theaters would benefit by the change. Midnight shows started on Saturday would be permitted to run until 2 a. m. Sunday under modification.

Vienna Divorce Issued To Patsy Ruth Miller

Vienna, Sept. 18 (AP).—Patsy Ruth Miller, American motion picture actress, and Tay Garnett were divorced by an Austrian court today.

Miss Miller is in Vienna and Mr. Garnett is in London.

Why Is a Tropical Hurricane? Weather Students Seek Answer

Bureau Group Can Explain Why One Goes This Way and One Goes That.

(Associated Press.)

Meteorological students at the Weather Bureau, experts all, are studying the cause of tropical storms.

While they don't know the root of these storms, they know plenty about their habits—how they act after they've started in a low pressure area, and what causes them to go one course or another.

Most of these tropical disturbances originate far out in the Atlantic, some as far eastward as the Cape Verde Islands, off the coast of Africa, and their course depends on what barometric conditions they encounter.

They follow the course of least resistance and high pressure areas shut them aside to areas where pressure is lower.

Storms often gain in fury over the water, but the land diminishes their intensity. The obstructions of the land have something to do with that and then there are other reasons involving temperature and humidity.

There have been more storms this season than normal, Weather Bureau officials said, and the season is not over. Roughly it is from June to October, inclusive.

Sometimes, the disturbances occur in late May or early November, but that is exceptional.

Chicago Loop Fires Laid To Escaped Pyromaniac

Chicago, Sept. 18 (AP).—Seeking the incendiarist responsible for 35 fires in the Loop since August 10, police were searching for William A. Burnett, 22, of Springfield, W. Va., a pyromaniac who escaped August 1 from the Ohio State Hospital at Columbus.

Description of Burnett tallied, police asserted with that of a man seen loitering around Loop buildings where fires broke out.

Sally Sallies

Dancer Accused of Biting Hand That Helped Feed Her.

Chicago, Sept. 18 (AP).—The world must wait until Friday to get a judicial decision on a "battle" during which Sally Rand, fan dancer, allegedly bit the hand that helped feed her.

Sally entered the woman's court today and displayed a bruise near her right eye, caused, she said, by the fist of Sam Balkin, night club manager.

Balkin showed marks on a wrist where Sally clamped her teeth, he charged, in a scuffle concerning the dancer's salary. Balkin and Sally are seeking each other's arrest on assault charges.

Judge Hasten continued the case.

Girl Sings Jazz To Halt Panic On Heeling Ship

Plays Piano for Passengers When Orchestra Gets Seasick.

New York, Sept. 18 (AP).—Caught in a howling storm at sea with no means of communicating to the rest of the world, passengers aboard the steamship Morro Castle passed a fearful night singing and praying, trying not to think of disaster.

The passengers, debarking today, told how Gwendolyn Taylor, 22, a blonde business girl of Philadelphia, thumped away at a piano all Friday night to keep up their spirits when the ship was heeling sharply against the crashing waves. The ship's orchestra was too sick to play.

"I thought I ought to do something," said Miss Taylor, "as I was one of the few women who weren't sick. The only thing I could do was play, so I played, and sang, too. I think some of the women wanted to hear hymns, but I thought they needed jazz more. Some of them joined in the singing, and some of them continued to pray."

She was aided by another volunteer musician, Edward Kaltman, a salesman, of Newark.

The Morro Castle left Havana Wednesday night, and Capt. Robert R. Willmott said he had hoped to outrun the hurricane, but a northerly gale came up when the ship was off Cape Hatteras and the storm was on.

Capt. Willmott said it was the worst blow he had ever been through.

Wagner Urges Strike Truces

Labor Board Chief Pleads for U. S. Mediation in Trade Disputes.

(Associated Press.)

Senator Robert F. Wagner, of New York, chairman of the National Labor Board, appealed to employes and employers alike last night in a radio broadcast to avoid industrial disputes, and bring their troubles to the board, if necessary, for peaceful settlement.

The board was created by President Roosevelt to prevent strikes and lockouts from interfering with the NRA program, and Wagner cited in an address the "unanimity of opinion of its seven members in deciding all of the cases which have come before it" as the spirit in which the board is working.

The chairman asserted that not only must minimum wages provided for in NRA codes be pushed upward, but that employes on the higher levels must receive proportionately more.

"Despite the successes thus far," Wagner said, "the National Labor Board can not be very useful as an agency of last resort unless employers and employes conduct themselves properly in the preliminary stages of their dealings with each other.

"Let me emphasize that the National Labor Board can not force a single person to appear in Washington. It can not issue summonses, and it will not swing a club. I entreat them to make full use of the organization which the President has created for the establishment of industrial peace on terms beneficial to all."

Poland, Danzig, Agree On Trade Reciprocity

Warsaw, Sept. 18 (AP).—Governments of Poland and the Danzig territory today signed an agreement under which the free city of Danzig and the Polish port of Gdynia will receive equal treatment on a basis of free competition.

Foreign minister Joseph Beck will leave tomorrow for an official visit to Paris prior to journeying to Geneva.

Shillalah!

Mrs. Murphy Puts Five Ale Smashers to Rout, Begorrah!

Dundalk, Irish Free State, Sept. 18 (AP).—Raiders who have been smashing stocks of British ale in sections of the Free State found more than they bargained for today when they tried to break into Thomas Murphy's saloon. They found Mrs. Murphy.

Five husky men fled howling, with Mrs. Murphy in pursuit, beating them with a blackthorn shillalah.

"I couldn't use anything more Irish," Mrs. Murphy said. "I gave them plenty of it—and don't you think they were looking for it."

Repeal to Face Court; 2 States Ballot Today;

Validity Test Announced as New Mexico, Idaho Prepare to Vote.

(Associated Press.)

Amid final campaign flourishes in two States in preparation for voting today on prohibition repeal, Canon William Sheafe Chase said yesterday a court test was in prospect on the validity of [illegible] votes already rolled up.

Twenty-nine States have voted. New Mexico and Idaho ballot tomorrow.

Canon Chase, superintendent of the International Reform Federation, said the constitutionality of previous votes would be challenged.

He would not say where the action would be started, but said proceedings would be filed against the secretary of some State that has not voted to ascertain "on what authority he expects to waste public funds upon an unconstitutional election."

"It will test the constitutionality of the acts of 29 States which have voted wet," he added, "and probably will result in pronouncing them null and void."

Missouri and Nevada notified the State Department today of ratification of the repeal amendment, bringing to 22 the formal notices thus far received in Washington from States that have approved repeal.

Idaho Drys Confident.

Boise, Idaho, Sept. 18 (AP).—With fair weather in prospect for tomorrow's repeal election in Idaho, dry leaders were encouraged at the prospect of a heavy rural vote.

Robert H. McCracken, of Boise, chairman of the allied drys, predicted a vote of more than 100,000, with "well over 50,000 of them" opposing repeal of the eighteenth amendment.

William Healy, one of the repeal candidates for delegate to the ratification convention, predicted a maximum vote of 75,000, of which he estimated 45,000 would be for repeal and 30,000 against.

Senator William E. Borah declined to comment on the election other than to say, "The people of the State know my views."

New Mexico Votes Today.

Albuquerque, N. Mex., Sept. 18 (AP).—With the question of limiting property tax levies to 20 mills almost outweighing the prohibition issue, New Mexico voters will decide tomorrow whether the State shall join the National repeal parade.

Bride Ponders Rum Sale Plan

Scheme of Rufus S. Lusk Reported Favored by District Officials.

The plan of Rufus S. Lusk, national legislative officer of the Crusaders, for regulation of liquor sales in the District has received unofficial approval at the District Building, it was learned yesterday.

Several officials commented favorably upon the scheme, but said they did not wish to be quoted.

Corporation Counsel William W. Bride has been asked to make a general study of plans for control following repeal. He said the Lusk plan would be considered.

Already the Commissioners have had requests for licenses for sale of "hard liquor." One communication asking for information in regard to regulations for distilleries, bonded warehouses and rectifying plants was received yesterday from a California distilling firm.

Lusk is to submit his plan to Senator King, chairman of the Senate District Committee, prior to the opening of Congress.

The plan calls for licensing of a limited dividend dispensing corporation under control of three commissioners.

Tinkham Plans Plane Tour of Manchukuo

Tokyo (Tuesday), Sept. 19 (AP).—George H. Tinkham, Massachusetts representative, hopped off from the Tokyo Airport today for Mukden, Manchuria, planning an eight-day aerial tour of Manchukuo.

He is believed to be the first American legislator to visit the new state since its foundation.

Brewers Extol Their Trade As Fine Art—and Have a Sip!

Industries Exhibit Opens With Obligato by German Band.

The Rivers Rhine and Danube figuratively leaped an ocean and changed their courses last night as Washington brewers gathered at their beer industries exhibit on the tenth floor of the Raleigh Hotel.

The brewers heard experts on refrigeration and serving discuss and contrast modern and prewar eras and methods in beer serving. All the while the taps were pulled and a little German band, in red student caps, tooted Teutonic melodies.

R. B. Ambrose, veteran expert on the art of serving beer, traced beer from its origin in Egypt, 2,000 years before the Christian era, to the advent of America's 3.2.

"The modern server of beer lacks the finesse, the skill of the old-timer, whose mustaches drooped as mournfully as his lips curved upward cheerfully," Ambrose said. "Beer today is being served by people who do it as a sideline, and are actually soda fountain clerks or restaurateurs."

It's Smoother Now.

J. K. Knight, refrigeration man, told the brewers they are "satisfying America's thirst properly and wholesomely after 13 years of drought."

Paul Kaiser, brewmaster, said changes in brewing methods have produced smoother taste in beer.

Abner Drury jr., brewer, told of the development, decline and resurrection of beer in the District.

Message Tells of Death Of Gen. Parker's Wife

The War Department yesterday was notified of the death of the wife of Maj. Gen. James Parker, retired, who had many friends in Washington. Mrs. Parker, who died in Newport, R. I., Sunday, was the mother of Lieut. Col. Cortlandt Parker, military attache at London, formerly stationed at Fort Myer.

Funeral services will be held at St. Mary's Church, Portsmouth, R. I., at 2 p. m. today.

NRA

JULIUS GARFINCKEL & Co.
F STREET AT FOURTEENTH

Come in Today and Have a Glorious Time Choosing

Our New Greenbrier Sportswear

Greenbrier lines are made for you with all the thrill of original style and individual distinction for which Garfinckel's is so famous, and the prices meet with every idea of economy. Then, too, Greenbrier lines have the especial advantage of being ours exclusively . . . perfect in every detail.

New Assortments of All Greenbrier Sports Apparel Today.

For Women, Misses and Juniors.
On our Second, Fourth and Sixth Floors.

Money Flies

Purse With Woman's $190 Gone From Bank Desk When She Returns.

Police yesterday were asked by Ann O'Donnell, 1324 Queen street northeast, to search for a small tan pocketbook, containing $190 in bank notes, which she left on the desk of a bank in the Northeast section yesterday morning.

The bills included one $100 bill, two $20 bills and others $5 notes.

The purse was gone when Mrs. O'Donnell went back to look for it.

Court Orders Mellon Taxes Briefs Filed

Arguments Submitted in $5,000,000 Income Levy Suit.

Pittsburgh, Sept. 18 (AP).—Judge R. M. Gibson heard arguments today on demurrers filed by W. L. Mellon and five associate officers of the Gulf Oil Corporation to suits seeking recovery of $5,000,000, which they are alleged to owe the Government for income taxes from 1926 to 1930.

The actions were brought by Albert R. Knight, of Lansdowne, Pa., and Davis A. Olson, of Washington. In the event of a verdict against the Mellon group, Knight and Olson would receive one-half.

William Watson Smith, defense attorney, told the court the suits do not rest on Federal statute and that the Government had not joined in them. He asserted the actions do not have the sanction of the Commissioner of Internal Revenue.

Charles A. Russell, counsel for Knight and Olson, maintained the rights of action had lain dormant for years and the purpose of the law under which the suits were filed is to permit citizens to act if the Government is negligent.

The judge ordered both sides to file briefs and adjourned the hearing, pending their consideration.

John C. McCann, counsel for the Bureau of Internal Revenue, sat at the plaintiff's counsel table as an observer, but took no part in the arguments.

Waterway Treaty Due, Shipstead Believes

(Associated Press.)

A prediction that the St. Lawrence waterway treaty with Canada would be ratified by the Senate at the next session of Congress was made yesterday by Senator Shipstead (Farmer-Labor), Minnesota.

"I find the Roosevelt administration's attitude highly gratifying," he said. "The President's determination to have the treaty ratified at the next session of the Senate assures Senate approval. This, in my opinion, is the greatest farm relief program so far inaugurated, as it affects 23 States of the Middle West and along the Great Lakes."

Hoover Train Delayed.

Omaha, Nebr., Sept. 18 (AP).—The train carrying former President Herbert Hoover to the World's Fair at Chicago, was delayed three hours just outside the Omaha yards when a branch line freight train jumped a switch point and crashed into the side of a main line freight train.

Austin Fears "Direct Action"

Reshaping Judiciary Only Needed to Overthrow U. S., He Says.

Burlington, Vt., Sept. 18 (AP).—Senator Warren R. Austin, (R.) today said "only one step further need be taken to destroy the Constitution and overthrow the Government."

The Senator made the statement in an address which marked observance of "Constitution Day." he said, "we are witnessing the abandonment of representative government for direct action, the breaking down of the sovereignty of States by Federal usurpation, and abandonment of the Legislative branch to the executive of its exclusive power and duty to legislate. Only one step further need be taken to destroy the Constitution and overthrow the Government, namely, to remold the judiciary.

"It is a patriotic duty to make the diversion from American institutions, which we are experimenting with now, temporary."

Methodists Laud Plan Pursued for Recovery

Canton, Ohio, Sept. 18 (AP).—The Roosevelt Administration was commended "for seeking to regulate rather than change economic procedure" in a report presented to the Northeast Conference of the Methodist Episcopal Church here today.

The report, prepared by the social service commission, expressed belief "that the greatest problems in national recovery lie ahead."

Power Cooperation Pledged.

New York, Sept. 18 (AP).—Trustees of power authority of the State of New York today unanimously adopted a resolution tendering full cooperation to President Roosevelt in his plan to include the St. Lawrence River power project in the public works program.

SCHOOLS AND COLLEGES

SPANISH SCHOOL OF WASHINGTON
Profs. from Spain. Conversational Method. Rapid Progress. 1345 H st. nw. Nat. 9585.

Washington College of Law
Co-educational
Thirty-eighth Year
Fall Term Begins September 18
2000 G St. N.W. MEt. 4585

National University
Fall Term Begins September 25, 1933
SCHOOL OF LAW
School of Economics and Government
Registrar's Office
Open for Registration 9 a.m. to 7 p.m.
818 13th STREET N.W.
Tel. Na. 6617.

PEABODY
BALTIMORE, MD.
Musical Education in All Branches From Beginning to Completion
MT. VERNON PL. & CHARLES ST.
Phone Vernon 5398
Preparatory Department
21 E. MT. VERNON PLACE
Phone Vernon 0066
FALL TERM BEGINS
OCTOBER 2nd
Class and Private Lessons
Circulars on Request

The Swavely School for Boys
An outstanding preparatory school in Northern Virginia, which accommodates 100 boys. Non-military, non-sectarian. Specializes in character building and sound scholarship. Adequate equipment; fine athletic field; golf course. Special courses for West Point, Annapolis and the Coast Guard.
Fall term opens September 18
For Catalog Address
Eli Swavely, *Headmaster*
Manassas, Virginia Dept. S

Critcher
School of Painting and Commercial Art
1726 Connecticut Avenue
Catherine C. Critcher, Director
Life and Portrait Classes
Miss Critcher, Instructor
Special Saturday Morning Portrait Class
Also
Class for Junior High School Girls and Boys
Courses in All Branches of Commercial Art
Phone NOrth 1966

Keep Schools Open, Slogan Of P.-T. Body

National Board in Session Here Sounds Keynote at First Meeting.

"Keep the schools open" was the keynote of the first meeting yesterday of the four-day session of the National board of managers of the National Congress of Parents and Teachers at the Wardman Park Hotel.

"First, we must cooperate with educators and, second, develop community consciousness on the needs of schools," said Mrs. E. L. Baker, State president of Minnesota, addressing board members, who represent 20,000 local associations.

This is the first step in a plan to combat impaired efficiency due to low pay of teachers and increase of 2,000,000 new students under the NRA.

Definite plans to keep the schools open are expected later in the sessions.

Washington members of special committees which met yesterday included Mrs. William T. Bannerman, legislation; Joy Elmer Morgan, publications; Miss Charl Williams, nominating committee; Miss Alida Bowler, juvenile protection; Miss Ellen C. Lombard, home education, and Miss Adelaide Baylor, homemaking.

Educators will sit with the National board at its semiannual dinner tonight. Dr. George F. Zook, United States Commissioner of Education, and the Hon. Sarah Lee Fain, NRA speaker, will deliver addresses.

Jean Harlow Elopes to Wed

Camera Man Third Mate of Platinum Blond in Yuma Nuptials.

Hollywood, Sept. 18 (AP).—Jean Harlow, the screen's platinum blond, was married for the third time today, in an early morning airplane elopement to Yuma, Ariz., with Harold G. Rosson, film cameraman.

The 22-year-old star and her 38-year-old husband, flying back to Hollywood shortly after the ceremony, said they would return to work tomorrow at Culver City.

Miss Harlow said she may go to Mexico for a picture, and if so, that will be their honeymoon trip.

After the suicide of Miss Harlow's second husband, Paul Bern, movie executive, on Labor Day, 1932, Rosson was seen frequently in her company.

Rosson was at the camera when Miss Harlow played the lead in "Red-Headed Woman." Since then Rosson has filmed her in "Red Dust" and "Hold Your Man."

Miss Harlow's first husband was Charles McGrew 2d, wealthy Chicago broker, with whom she eloped in 1927 to Waukegan, Ill.

DIED

ANDERSON—On Sunday, September 17, 1933, BERTIE V., beloved wife of William T. Anderson and mother of H. L. Anderson, Mrs. L. V. Green, Mrs. M. M. Mills, Mrs. E. V. Smith and Edwin and Robert Anderson. Funeral from her late residence, 1018 G street southeast, Tuesday, September 19, at 1:30 p. m., thence to the Episcopal Church, Forestville, Md., at 2 p. m. Interment church cemetery. Relatives and friends invited.

BALLIETT—On Monday, September 18, 1933, at her residence, 611 Tuckerman street northwest, LAURA F. BALLIETT, beloved mother of Mrs. George Billings, of this city; Mrs. H. S. Gatley, of Rochester, N. Y., and Carl Balliett, of New York City. Funeral services at the chapel of Joseph Gawler's Sons, 1756 Pennsylvania avenue northwest, on Tuesday, September 19, at 11 a. m. (Parking facilities; obtain card from our office.) Interment at Lockport, N. Y.

COLLINS—Suddenly, on Sunday, September 17, 1933, at Trinity College, MARY MARGARET, beloved daughter of Maurice and Nellie M. Collins (nee O'Keefe). Funeral from her late residence, 1416 Montague street northwest, on Wednesday, September 20, at 8:30 a. m.; thence to the Church of the Nativity, where requiem mass will be offered at 9 a. m. Interment at Mount Olivet Cemetery. Relatives and friends invited.

CORRIGAN—On Saturday, September 16, 1933, at Georgetown University Hospital, OWEN B. CORRIGAN, beloved brother of John T. Corrigan. Services at the S. H. Kines funeral home, 2901 Fourteenth street northwest, on Tuesday, September 19, at 10:30 a. m., thence to St. Aloysius Catholic Church, where mass will be offered at 11 a. m. Interment at Mount Olivet Cemetery.

DAME—On Saturday, September 16, 1933, in Middleton, N. J., Lieut. Col. CLARENCE STUART, beloved husband of Rose J. Dame. He also leaves his mother, Mrs. Mary B. Dame, of Minneapolis, Minn.; one brother, L. D. Dame, of New York; three sisters, Mrs. W. C. Kaercher and Mrs. J. N. Hyde, of Minneapolis, Minn., and Mrs. George W. Morey, of Washington, D. C.; two sons, Raymond Dame, of Middletown, N. J., and Lester Dame, of Washington, D. C. Burial will be in Arlington National Cemetery, Tuesday, September 19, at 11 a. m.

DUGAN—On Saturday, September 16, 1933, at her residence, 10 Baltimore street, Hyattsville, Md., ELIZABETH, beloved wife of John Dugan and mother of James, Alexander, Elizabeth and Ellen Dugan. Funeral from the above residence on Tuesday, September 19, at 8:30 a. m., thence to St. Jerome's Church, where requiem mass will be offered at 9 a. m. Relatives and friends invited. Interment at Mount Olivet Cemetery.

MARTYN—On Sunday, September 17, 1933, at his residence, 211 Thirteenth street northeast, WILLIAM T., beloved husband of Irene Doyle Martyn and father of Earl and Billie Martyn; son of Jane E. Martyn Hall and the late Charles H. Martyn. Services will be held at his late residence on Tuesday, September 19, at 2 p. m. Interment at Congressional Cemetery.

FUNERAL DIRECTORS

CHAS. S. ZURHORST
201 EAST CAPITOL ST. LINCOLN 0372

Frank Geier's Sons Co.
2113 SEVENTH ST N.W. Telephone
Modern Chapel NATIONAL 2473

THOS. S. SERGEON
2011 7TH ST. NW Telephone Natl. 1090

JAMES T. RYAN
217 PA. AVE. S.E. Atlantic 1700

J. WILLIAM LEE'S SONS CO.
FUNERAL DIRECTORS
CREMATORIUM
4th st. and Mass. ave. ne. Lincoln 8300

FUNERAL DESIGNS

GUDE BROS. CO., Florists
1212 F STREET National 4276.

GEO. C. SHAFFER, 930 14TH ST. N.W.
Expressive Floral Emblems. Phone
Moderate prices. Open eve. & Sun. Nat. 0106

The Federal Diary

(Trade-mark Applied For)

By Morgan Baker

Post Staff Photo.

Three members of the Federal Diary popularity contest party as they alighted from an airliner Monday night after a wonderful vacation in Chicago as guests of The Post. Copilot C. W. Weiblem (extreme left) and Pilot H. L. Smith (peeping over shoulder) brought Mrs. Rose Myles, her daughter, Miss Beulah Myles, and Francis O. Panneton to a three-point landing.

DEFINITE orders to "ameliorate and improve conditions for all Government employes at once" are being undertaken by new officers of the American Federation of Government Employes.

Members of the executive council, elected at the national convention here last week, have mapped details of a membership and organization campaign.

BAKER.

They will strive to enroll every eligible Federal employe and official. Every congressional district in the country will be canvassed and all affiliates of the A. F. G. E. in the American Federation of Labor will be apprised of the needs of Government employes. Abolition of the pay cut, restoration of sick and annual leave, classification, fair promotion system and all other matters indorsed by the convention will be stressed.

The campaign is designed to enlist the public on the side of the Federal employe so there will be a better understanding of the value to the Nation of its public servants.

Babcock En Route Here.

E. Claude Babcock, who succeeded John Arthur Shaw as president of the federation, is en route to Washington from the West. He is stopping at various cities to spur the initial part of the campaign in those areas.

Miss Esther Penn, of Seattle, Wash., new national secretary-treasurer, expressed confidence in the success of the campaign.

"Aided by the great power of organized labor," Miss Penn said yesterday, "we are confident we shall enlist the greater number of Government employes in our organization. Speaking personally, there is no doubt women are not getting the 'breaks' in Government service. During my own experience I have noted many instances where the vital principles of merit and equity, as applying to women, are being ignored. This is detrimental to the service.

Discrimination Assailed.

"Even in the great field of private industry, the Government has not exercised its prerogatives under the broad powers granted by the NRA to demand equal pay and equal opportunities for women—as witnessed by the various codes which permit employers to employ women at less money than men for the same work.

"This phase," Miss Penn continued, "is receiving the careful attention of the Woman's Bureau of the Department of Labor under direction of Miss Mary Anderson.

"The A. F. G. E. is pledged to a policy of 'No Sex Discrimination' and I am convinced we shall be able to remove many of the inequities. In the meantime, the women should organize and press forward unitedly."

* * * *

Busy Week.

Beginning an active week at the Federal Clubhouse, the Chess Club members met last night under direction of C. C. Bettinger, instructor of novices.

Franchises are expected to be granted several teams in the Federal Bridge League today in time for opening of play September 26. C. A. Cram and H. A. Franklin tonight will try to settle their claims for checker supremacy in the final battle. Each has won three games in 10 starts.

The chess organization will meet again tomorrow night, and Thursday the Checker Club will meet.

A general meeting of the Federal Bridge Club (separated from the Bridge League) has been called by M. J. Traviand, president, for Friday night. Mr. Traviand will introduce more than 40 new members for rubber play. Plans for a tournament will be discussed.

* * * *

Employes in Check Section, General Accounting Office, yesterday were mystified by a bullet hole through a window pane. The hole, not an inch in diameter, is the topic of much speculation and some uneasiness around the office.

* * * *

New Section.

The new section in the Agricultural Adjustment Administration to handle codes and problems in connection with capture, processing and distribution of fish and fish products is under direction of R. H. Fielder.

R. H. Fielder.

Mr. Fielder, former chief of the Division of Fishery Industries, Bureau of Fisheries, is officially titled chief of the new office. He will be assisted by Lawrence T. Hopkinson, Tariff Commission, and Robert S. Hollingshead, Foodstuffs Division, Commerce. Both are experienced in fisheries and fishery industries.

The fisheries section will have jurisdiction over codes affecting the fisheries, with exception of hours of labor and pay rates, which come under the NRA.

* * * *

Diary Guest Tickets.

IF your name in this column is followed by (*), call in person on the Federal Diary editor the day of publication, except Saturday and Sunday, between 4:30 and 6 p. m. You will receive tickets to Loew's Fox, Mme. Frances Alda (stage), vaudeville, and Will Rogers in "Doctor Bull" (screen), or Loew's Palace, Janet Gaynor in "Paddy." Persons whose names appear Saturday or Sunday, call for tickets Monday.

Personals.

Miss Adelaide Crill, Finance Service, Veterans' Administration, has returned from a week's vacation at Holland Patent, N. Y.

Stanley Curran, Adjutant General's Office, War, is back from a visit to Quincy and Chicago, Ill.

Miss Hilda Levy, (*), Navy, passed the week-end in Baltimore.

Mrs. E. J. Schofield, Estate Tax, Internal Revenue, visited her father-in-law, Capt. E. J. Schofield, sr., in Philadelphia, recently.

Mrs. J. Ambrose, Estate Tax, Internal Revenue, has returned from Berkeley Springs, W. Va.

George Stewart, Treasury, and Mrs. Stewart will return today from Chicago.

Glenn E. Gordon, G. A. O., is back at work after a tour of the Middle West, including the World's Fair.

Miss Mary Virginia Roach, General Counsel's Office, Internal Revenue, is enjoying a rest in Bermuda.

Mrs. Fannie V. Ahmay, Sales Tax, Internal Revenue, has resumed work, after an extended leave because of illness.

Miss Catherine Hutchinson, Finance, War, has returned from Atlantic City.

Miss Ruth Tech (*), Navy, is back at her desk, after visiting her home at North Vernon, Ind.

Martin H. Ames, jr. (*), Adjutant General's Office, War, is entertaining his parents, Mr. and Mrs. Martin M. Ames, sr., of Morgantown, W. Va.

W. R. Bowman, Finance, War, and Mrs. Bowman recently passed 11 days touring Pennsylvania and West Virginia, after a visit in East Liverpool, Ohio.

Mark M. Thayer, Agriculture, is on an official business trip to points in New England.

* * * *

Today's Epitaph.

A Federal clerk is now at rest
Beyond misfortune's frown;
He wouldn't buy, because he guessed
Living costs would come down.

College Seeks Filling Station

Takoma Park Council Told Permit Will Give Ten Students Work.

Claiming it would open positions for 10 students, officials of Washington Missionary College last night asked Takoma Park Town Council to reconsider and permit erection of a gasoline station at Carroll and Flower avenues.

The council refused permission four months ago.

The annual audit of the accounts of J. Wilson Dodd, town clerk and treasurer, found them in perfect shape, it was reported to the council meeting last night in the Takoma firehouse.

A letter from Maj. E. Brooke Lee, of the State Roads Commission, stated work on the extension of the East-West highway through Takoma Park and Takoma Park avenue from the Chestnut street underpass to the Bliss Electrical School will be started as soon as Federal funds are available.

The council awarded contract for construction of curb and gutter on Lincoln, Albany and Buffalo avenues to H. H. Hershberger, of Baltimore, at a cost of $2,268. It ordered arrest of merchants near Laurel and Carroll avenues who permit garbage to accumulate.

A resolution was adopted, asking District Commissioners to build curbs and gutters on Eastern avenue, from Chestnut street to Cedar street.

Hyattsville Elementary School Enrolls 634

Enrollment in the Hyattsville elementary school was 634, it was announced yesterday by Mrs. Hontas M. Sturgis, supervising principal. This is about the same as at this time last year.

The largest number of pupils, 103, is in the seventh grade. The two first grades have the next largest number, 100.

A Complete Funeral for $75.00

Or even LESS. The $75 funeral includes Casket (any color), plate engraved with name, No. 1 outside pine case, embalming by competent embalmer, dressing and shaving (if necessary), advertising of notices, hearse, 2 Cadillac limousines, rugs, chairs, scarf for the door, removing from hospital or home and all necessary services that are so well known at the DEAL FUNERAL HOME. NO EXTRAS.

Deal Funeral Home
LINCOLN 8200

Doctors Recommend
CHAMBER'S AMBULANCES
One of the Largest In the World

Noted Scholar Today Becomes Seattle Bishop

Apostolic Delegate Will Elevate Most Rev. Shaughnessy.

The Most Rev. Gerald Shaughnessy, Marist, noted scholar and teacher, today will be consecrated Fourth Roman Catholic Bishop of Seattle, first member of the hierarchy consecrated in the National Shrine of the Immaculate Conception.

Nearly 200 ranking church dignitaries will witness the ceremonies when his excellency, the Most Rev. Amelio Giovanni Cicognani, apostolic delegate, elevates the 66-year-old priest to the episcopal rank. The ceremonies will begin at 10 a. m.

Bishop Shaughnessy will be the first priest consecrated a bishop in this country by the recently arrived apostolic delegate.

Century of History Recalled.

It was just a century ago that early fur traders on the northwest Pacific Coast petitioned for a priest. Although the fourth bishop to be assigned to this same area, Bishop Shaughnessy will be the first to be consecrated "Bishop of Seattle," his predecessor having been transferred to that diocese from the Nisqually see.

Close to a score of the highest dignitaries of the church in this country will occupy the crypt during the ceremonies. Aiding the apostolic delegate, as coconsecrators, will be the Most. Rev. Michael J. Keynes, Bishop of Savannah, and the Most. Rev. Charles D. White, Bishop of Spokane. The sermon will be preached by the Most Rev. James H. Ryan, Titular Bishop-elect of Modra, rector of Catholic University.

Ceremonies Described.

In keeping with the ancient continuity of ceremonies, the mass to be begun by the bishop-elect will be at the small wooden altar, once the property of Bishop John Carroll, first bishop of the Catholic Hierarchy in the United States. At the same time, the Apostolic Delegate will begin celebration of mass at the principal shrine altar. Symbolic of the elevation of the priest, when he is about to be made a bishop, he will move to the higher altar, indicating his rise.

The ceremonies will be followed by a luncheon at the university, at which speakers will include the Apostolic Delegate; Senator Walsh, Massachusetts; the Right Rev. William J. Noonan, administrator of the Seattle diocese, and the Very Rev. William J. Lonergan.

The bishop will be installed at St. James Cathedral, Seattle, October 4.

Works Groups Named by Five

Committees Completed in State-Wide Virginia Campaign.

Richmond, Va., Sept. 18 (AP).—Announcement of complete memberships of local emergency public works committees in five more cities in connection with the drive launched last week to obtain full participation by Virginia in the Federal public works program was made today by Gov. Pollard.

Committees announced were:

Newport News—Maj. Raymond B. Bottom, chairman; Robert P. Holt, J. B. Woodward, Thomas J. Hundley and Philip W. Murray.

Petersburg—W. H. Crutchfield, chairman; J. Franklin Pond, Edwin R. Carter, William E. Lum, jr., and Henry A. Yancey.

Roanoke—A. E. Johnson, chairman; W. J. Jenks, B. N. Eubank, J. W. Comer and Paul C. Buford, jr.

Suffolk—John B. Pinner, chairman; Judge James L. McElmore, Dr. L. W. White, Col. J. E. West and C. B. Pond.

Winchester—H. B. McCormac, chairman; P. B. Harrison, C. I. Brumback, Senator T. R. Cather and C. R. Anderson.

These committees, together with others from each of the fourteen first-class cities of the State, will meet on the governor's call on Friday, at 11 a. m., in the House of Delegates at the capitol.

Bandits Routed From Fords' Inn

Clerk Ignores Gunman and Calls Police.

Detroit, Sept. 18 (AP).—Three bandits, one armed with a sawed-off shotgun, failed at 4 a. m. today in an attempt to hold up the night force of the Dearbon Inn, Henry Ford's early American hotel in Dearborn, when a clerk broke away although a gun was trained on him, and ran for help.

The bandits started after the clerk, but fled when they heard him calling police by telephone.

Daylight Saving Ends on Sept. 24

New York Prepares to Set Clocks Back.

New York, Sept. 18 (AP).—Daylight saving time ends next Sunday when millions of persons in the metropolitan area lose an hour's sunshine and gain an extra 60 minutes' sleep—but only for a day.

The extra daylight period terminates at 2 a. m., September 24.

After that timepieces operate on standard time.

Joseph N. Shenstone Dies.

Toronto, Sept. 18 (AP).—Joseph Newton Shenstone, 78, president of the Massey-Harris Harvester Co. and one of Canada's leading industrialists, died today.

Sleep Under Truck Costs Dearly

Post Staff Photo.

HENRY GRUBBS,

who used to be a circus hand, is philosophical about the injury which has kept him a year and a half in Emergency Hospitals. Grubbs was run over by a heavy wagon but has remained cheerful about his fate.

Circus Worker Rues Day He Crawled Under Heavy Wagon.

Plate Holds Thigh Bone Together, But He May Remain Crippled.

If it hadn't rained that Sunday morning, Henry Grubbs would not have crawled under the wagon. And if he had not crawled under the wagon, Emergency Hospital would have been deprived of a soft Alabama accent—Henry's accent—which has had 16 months to make itself familiar.

Grubbs—broken leg and all—was brought in early the morning of May 8, 1932, and has been in the hospital ever since. Up to then he was an employe of Johnny Jones shows. Worked on the "waltzer," an amusement concession.

A rain came up that morning when the show was pitched at Hoover Field and he crawled under the heavy circus wagon to keep dry. The pitter-patter was soothing. He fell asleep.

Tractor Drag Wagon Over Him.

Next, excruciating pain. A tractor, in moving the wagon off, had pulled it directly over the sleeping man's body. Grubbs probably owes his life to the fact he was lying on his side and not on his back.

He was a patient at Emergency before daylight. His right thigh bone was fractured and it has refused to heal. Philosophically he has undergone four operations. Right now the injured leg is held together by a 7-inch silver plate, fastened to the bone by six screws. As if to complicate matters further, X-ray pictures taken recently revealed two of the screws were working loose.

Realizing he may be a cripple for life, the 41-year-old patient refuses to become morbid. He only hopes that if amputation finally is necessary, he'll receive a sound artificial limb.

Hobbles About Now and Then.

Grubbs is a charity patient. Someone did pay his first week's bill, though, and he thinks it was the Johnny Jones outfit.

How does he pass away the time? Reading, swapping life histories with other patients in the large ward—and just sitting. The first ten months he had to lie in bed and that almost drove him crazy. Now he rolls about the ward and second-floor corridor in a wheel chair. Now and then he hobbles a bit with crutches.

Every week he receives a letter from his brother and 86-year-old mother, who live in a small town near Birmingham. Without friends or relatives here, he hasn't had a visitor, with the exception of former ward buddies, who drop in occasionally to ask "how's the leg coming along?"

Grubbs has had two birthdays in the hospital. The next one will fall on July 18, 1934. But he hopes to be out and working by that time. For a circus, maybe.

Bloody Clothing Causes Inquiry

Engineer Finds Apparel Near Ballston.

Mystery surrounds the finding of a bloody shirt and trousers in Gaines Addition, near Ballston, Arlington County, yesterday. It was found by R. P. Rupert, of Lyon Park, an engineer making a survey.

Rupert stated military authorities said the clothes were not those of a soldier. County police stated the garments had been there, apparently, a long time.

The clothing bore marks K-4443, 29½-S and 18-S. On the trousers the name Kent appeared. The name Wing-Long and Singapore was on the shirt. Military authorities stated that the marks did not correspond with their laundry marks. A Washington laundry box was near the clothing.

Ford Gets City Order Though Outside NRA

Detroit, Sept. 18 (AP).—Ignoring a resolution adopted a month ago in which it declared the city would buy only from concerns which had subscribed to the NRA program, the city council today voted to purchase 46 new Ford automobiles for city use.

The council made no comment on the fact that the Ford Motor Co. has not yet signed the NRA automotive code, nor obtained the Blue Eagle.

Pay Roll Men In Relief Work Get Less Pay

Some of Clerks Shown Reduced Unequally by Ruling.

Some of the clerks who get out the Emergency Relief Administration's pay roll of "work relief" receive less on an hourly basis than the men on the roll, according to analysis of the recent increases and decrease in salaries of District relief workers.

The greatest increase went to Leroy A. Halbert, director of local relief, whose salary was raised from $4,400 to $5,000.

Actual Cut of $5,500.

His increase and the increases to men and women on his staff totaled $14,000. But when the staff of the District committee on unemployment was added to his force there was a slash of $5,500.

Thirteen of the employment committee clerks who work on the pay roll of "made work" were among those who were cut. They now get $18.81 in cash per week. Their former salary was $25 per week.

Get Messenger Pay.

The increases in the salaries of Halbert's own staff still only brought the wages of some workers to approximately the same rate as is paid to messengers in other departments of the District government.

Pay increases were made after Federal Relief Administrator Harry L. Hopkins claimed District relief workers were too poorly paid.

1-Room Cabin Nests Maitland Divorcee

Taxi Driver Bridegroom Once Banker, She Says.

Las Vegas, Nev., Sept. 18 (AP).—In a one-room cabin, fitted with two chairs, a makeshift dresser and other odds and ends of furniture, Mrs. Ruth T. Maitland Dickson Howard, once socially prominent in Washington, settled down today with her third husband, Dewey Howard, 31-year-old taxi driver.

"He hasn't always driven a taxi," said Mrs. Howard, former wife of Lester J. Maitland, noted Army aviator, and of Cecil Dickson, Washington writer.

"Dewey started out as a banker. Banks went broke. Then he wasn't afraid to work for a living."

NRA Success Sure, Laird Tells Women

Public Enthusiasm Means Victory, He Says.

The growing success of the NRA was emphasized by Col George R. Laird, of Executive Headquarters, in an address last night to the Women's Democratic Education Council at the Mayflower Hotel.

"Ultimate success of the NRA campaign is inevitable because of public enthusiasm and support of our great President," Col. Laird said. "Conciliation and consideration are the bywords."

Miss Stella Akin, special assistant to the Attorney General, discussed legal aspects of the NRA.

Mrs. Grattan Kerans is president of the club.

ART MATERIALS
MUTH
710 13th
NAT. 6386

EVERY NIGHT
NEW YORK
Special Low Fare
$5.65
Good in Coaches Only
NEWARK $5.48
Similar Low Fares to Principal Intermediate Points.
Lv. Washington 12:25 A. M. Occupancy from 10:00 P. M.
PENNSYLVANIA RAILROAD

Heating Plan Work Is Halted By New Strike

Boilermakers Walk Out Over Right to Erect Smokestacks.

With work on the new I. C. C. Labor Department Building at standstill, a second tie-up threatened the Federal construction program yesterday when negotiations failed to mend the split between boilermakers and iron workers at the central heating plant, Twelfth and C streets southwest.

Boilermakers claim they should be allowed to erect smokestacks at the plant and have walked out in protest because the work was given to the iron trade. The strikers refused yesterday to divide the job on a 50-50 basis. They said iron workers already have completed 85 per cent of the disputed job.

Government and contracting company officials expressed fear that the conflict may prevent occupancy of some of the large buildings scheduled to be completed soon.

Smokestacks are being erected by iron workers, but installation of boilers is at a standstill.

The walkout of carpenters because iron workers installed radiator inclosures at the new I.C.C. Labor Department Building continues.

Settlement of a wage dispute between the Catalano Construction Co. and bricklayers was brought closer yesterday when the building firm offered to submit the problem to an arbitration board. Twenty bricklayers have demanded compensation for back work done at a lower wage than required by the Bacon-Davis law. Pending agreement, the District is withholding $6,000 in payments to the Catalano Co.

Kansas City Democratic Leader Faces Tax Trial

Kansas City, Sept. 18 (AP).—John Lazia, North Side Democratic leader, today posted $5,000 bond on an indictment charging evasion of Federal income taxes in 1929 and 1930 and failing to make a return in 1930.

His trial is set for the November term of Federal Court.

State Moves to Curb Beer Racketeering

New York, Sept. 18 (AP).—The State Alcoholic Beverage Control Board moved to eliminate racketeers from the beer business, today ordered all brewers and wholesalers to file a list of all male employes, with fingerprints and photographs.

Edward P. Mulrooney, chairman, said it was a "step to protect decent people in the trade."

School Association Meets.

The College Park Home and School Association held its first meeting of the school year last night. Plans were outlined for the year. Maj. Alvan C. Gillem, jr., presided.

LONESOME wives are a thing of the past. The telephone gives a priceless sense of security, and friendly chats help pass the time.

See the Bell System exhibit at the "Century of Progress."

Telephone for hotel and other reservations.
The Chesapeake and Potomac Telephone Company (Bell System)
METropolitan 9900

Printing Units Fail to Agree Upon 21 Codes

Labor Spokesmen Oppose Proposed Schedules for 40-Hour Week.

(Associated Press.)

Differences between the 32,000 units of the printing industry cropped out anew yesterday before the NRA.

Hearings were begun on 21 codes, each presenting another way in which their sponsors thought unemployment might be relieved.

The National Editorial Association presented another code—covering advertising typographers, nonmetropolitan newspapers publishing and printing, lithographing, periodical publishing and printing, book manufacturing and intaglio printing.

Opposes 40-Hour Week.

Several employes indorsed provisions for 40-hour weeks in all these with minimum wages of 40 cents an hour. But labor spokesmen, among them George T. Lord, representing the New York Employing Printers Association, Inc., disagreed.

Lord held a 40-hour week "would not increase jobs sufficiently" and that a 40-cent an hour wage would not boost purchasing power. He recommended at 32-hour week of four 8-hour days and asked wage minimums for skilled as well as unskilled workers.

The Periodical Publishers Institute, the Book Manufacturers Institute, the Lithographers National Association, the National Gravure Printers Association indorsed the National Editorial Association Code, some with reservations.

The International Trade Composition Association (typesetters) demanded 36 hours and a 90-cent minimum for skilled workers; the International Association of Electrotypers asked to be left out entirely; the Label Manufacturers Association suggested modifications.

"Master" Charter Drafted.

In presenting what he called the basic code, W. D. Allen, president of the N. E. A., told how it had been drawn in recent days in answer to NRA pleas for a "master" charter. He declined to agree under questioning that it embodied price fixing.

Of the 14,174 newspapers in the United States, more than 90 per cent are outside metropolitan centers, H. E. Baldridge, vice president of N. E. A., estimated. He said a 40-hour work week would raise employment to the July, 1929, level.

Baldridge also explained reporters and editorial workers making more than $25 a week should not be placed on restricted hours because of the kind of work they do and asked that children under 16 be allowed to deliver newspapers so long as that work did not interfere with school hours or harm health.

Traffic Officer Has Busy Day

Post Staff Photo.

Archie Richards, veteran traffic officer for Arlington County, protecting children as they cross the highway going to the Woodrow Wilson School, Fort Myer Heights, on opening day yesterday.

Civil War Vets Talk Politics At Convention

Nurse, Sheridan Trooper Met for First Time Since '61 Days.

St. Paul, Minn., Sept. 18 (AP).—Between song hits of Civil War days, veterans of '61 here for the sixty-seventh annual reunion and encampment of the Grand Army of the Republic today discussed Presidential politics.

Despite declining years and their fast-thinning ranks, not a man of them failed to declare he would vote in 1936.

President Roosevelt, the NRA and prospective Republican nominees were freely discussed as the soldiers of yesteryear played and sang "Yankee Doodle," "Turkey in the Straw" and "Marching Through Georgia."

About their own election, talk tended toward Russel C. Martin, of Los Angeles, commander in chief, who succeeded to that office upon the death of William P. Wright, of Chicago, this year.

Most of the Civil War veterans seemingly favored Rochester, N. Y., for their next year's convention city, though determined bids were being pressed by Grand Rapids, Mich., and Des Moines, Iowa.

The executive committee of the National Council of Administration elected Arthur Dawson, Chicago, junior vice commander. He will serve three days unless reelected during the convention.

The parade will be held tomorrow.

A small white-haired woman, Mrs. Alice Carey Risley, who has seven great-grandchildren, met George A. Gay, Nashua, N. H., for the first time since Sheridan's ride.

She was a nurse, then. She is 86 now. He was a soldier of the Yankee Army. He is 84 now. They were with the Union forces with Gen. "Spoon" Butler down South back in '61 and today, amid the blaring of a fife and drum corps playing "Turkey in the Straw," they reminiscended.

Mrs. Risley hasn't missed a G. A. R. convention in the last twenty years. Her first one was in Milwaukee in 1889. Gay has seen 49 conventions and expects to attend two or three more.

$20 Stolen From Auto.

Jean McCardell, of 1028 Connecticut avenue, reported her car was broken into yesterday and her purse containing $20 stolen. The theft occurred near the West Potomac golf course.

Taps Blown for Marine, Victim of Auto Crash

Funeral services for Private Louis Jesuale, 37, Marine Corps, Quantico, Va., who was killed in an automobile accident on the Richmond-Washington highway, near Aquia Church, will be held this afternoon, interment being at Arlington National Cemetery.

Jesuale died when he was thrown from his car after it sideswiped another. His body was hurled 80 feet, his head striking a concrete pavement.

Publisher Scores Europe's Censors

Press Safeguards U. S., McCormick Says.

Boston, Sept. 18 (AP).—The newspaper in the United States, Col. Robert R. McCormick, publisher of the Chicago Tribune, said today, is the bulwark under the Constitution "against the conspiracy of foreign agents to reintroduce among us the tyranny from which our earliest forebears escaped and later ones revolted."

He spoke at the fifth annual Boston conference on retail distribution.

"The newspapers are a powerful force," said Col. McCormick, "with which to combat the reaction in Europe which led to the unbalancing of our economic balance here. Realizing this, Mussolini, Hitler and especially Stalin have clamped down a severe censorship, but so elastic and virile a thing is a newspaper that censorship never succeeds. It merely whets the public appetite for such information as the learned editor steers past the vengeful and inevitably stupid censor."

H. Gordon Selfridge, English Stores president, speaking from London, commended the NRA program and paid tribute to President Roosevelt's leadership.

'Apple Annie' Gets Her Break; She'll Be Real Lady for Day

Street Vendor 16 Years to Know Affluence in Publicity Stunt.

Washington's "Apple Annie" gets her big break today. She's to live like a lady for a day.

"Apple Annie," really Mrs. Elizabeth Hart, 1112 New York avenue northwest, is 64 years old. In the 16 years she has sold apples and newspapers at Fourteenth and G streets northwest, she has become a familiar sight to hundreds.

It hasn't been an easy life she led. The rhyme about "The Colonel's Lady and Judie O'Grady" may be true, but "Apple Annie's" lot hasn't been altogether that of a fine and haughty lady. No furs, no cars, no jewelry, no servants were "Annie's."

Last night came a transformation for Annie. It was only part of a publicity stunt for a movie called "Lady for a Day," but that wasn't important to Annie. The thing that counted was that probably for the first time in her hard-worked life, Annie started to get everything to make her literally a "lady for a day."

The miracle started when a sleek limousine stopped beside her stand and picked her up. She was whisked to a downtown hotel, and went to sleep in a downy bed with silken covers in the room occupied by President and Mrs. Coolidge when he was Vice President.

Today the miracle continues. Annie is to have her long limousine, clothes, jewelry and flowers. She is to have her breakfast in bed, maids to attend her and a visit to a beauty shop.

Fixed up, Annie is to shop in the finest stores and to be feted at a luncheon, the ball game and a dinner in a fashionable hotel restaurant. She will visit a broadcasting station, the theater to show the film, and a night club that will end her day. But ladyship will continue, for Annie will keep the clothes and gifts she gets, and a $50 check beside.

Sleep Plague Wanes With Deaths at 157

St. Louis, Sept. 18 (AP).—Most of the 868 St. Louis "sleeping sickness" patients were either recovering or have recovered, health officials announced here tonight.

Only 13 county cases and 16 city cases were reported in the last 48 hours, indicating, physicians said, the decline in the epidemic was continuing. The death list was 157.

President Unable to Go To Legion's Convention

President Roosevelt decided yesterday it would be impossible for him to attend the American Legion convention in Chicago October 2.

It was explained a conflict in dates prevented the trip to Chicago. He is to address the conference of Catholic Charities in New York City October 4.

Sugar Quotas Changed Again

Third Agreement Drawn and Almost Ready for President.

(Associated Press.)

The third and latest version of the proposed sugar stabilization agreement last night was almost ready to be laid before President Roosevelt and farm act officials.

It calls for larger quotas for Cuba and the Philippines with the quotas for other producing interests remaining practically unchanged.

The allotment for Cuba for the domestic market probably will be around 2,000,000 raw tons for this marketing year.

The Philippines sought 1,200,000 tons. Present plans are to raise the figure more than 100,000 tons over the 955,920 originally assigned.

If approved the pact would be in effect three years, dating back to July 1.

In order to take care of increased Cuban and Philippine allotments, plans were made to set up a sugar reserve corporation. It would operate probably through Reconstruction Corporation funds. Farm Administration officials felt domestic interests might fail to produce the quotas assigned them. In that case, it would be easy to dispose of stored up sugar without upsetting prices.

Maximum quotas for Cuba and the Philippines are to apply for only one year and to be scaled down annually. If the reserve corporation should be unable to dispose of the sugar held during this season, allotments for next year would be reduced accordingly.

President Roosevelt took a hand in the sugar situation, after it appeared differences were irreconcilable. He designated Dr. John Lee Coulter, of the Tariff Commission, to approach various groups with new proposals.

Progress has been rapid for the past few days. It was said tonight, however, there was still the possibility unforeseen dissension would wreck the agreement before it was sent to the President.

Oh, the Life of a Freshman!

Post Staff Photo.

Marjorie Higgins, Hurlock, Md., left, and Marjorie Warren, Baltimore, "take it with a grin" as they arrive to enter the freshman class at the University of Maryland. The school formally opened yesterday.

Man's Lung Punctured In Automobile Crash

John L. Trapp, 30, is in a critical condition at Casualty Hospital after a collision late yesterday at Sixth and L streets northwest. He was treated for a punctured lung, fractured ribs and internal injuries. He lives at 25 P street northeast.

Walter J. Swenson, 2034 Rosemont avenue northwest, driver of the other car, escaped uninjured.

Marine's Life Crushed Out as Car Overturns

Private J. Patrick J. Nelson, 28, Marine Corps, Quantico, Va., was killed yesterday when crushed beneath his car which overturned on the Richmond-Washington highway at Woodbridge.

It is believed Nelson went to sleep at the wheel. His body will be sent today to Cumberland, Md., home of his parents.

Wallace Acts To Fix Prices For Tobacco

His Aids Write Code to Be Submitted to Industry.

(Associated Press.)

Secretary Wallace would assume power to dictate prices of flue-cured tobacco under a proposed trade agreement drafted by his subordinates yesterday to be submitted to representatives of the industry for approval Thursday.

It would extend to him the broadest authority so far suggested for the control of prices of any commodity by the Agricultural Adjustment Administration and is regarded as the forerunner of a new policy covering agreements for other tobacco types whose growers are complaining of low prices.

Instead of waiting for the industry to submit a plan, Wallace's aids are taking the initiative. Buyer companies would be licensed. Authority to examine accounts of the buying companies, their affiliates and subsidiaries, would be given Wallace.

It is an effort to provide quick relief from low prices which recently caused governors of the four States to call a market holiday.

Two Hurt as Cars Crash at Crossing

Luther Alexander, 40, Charmain, Pa., suffered a possible fracture of the skull, and Joseph Vines, 16, Cincinnati, was cut on the head and hands yesterday when their car crashed into the automobile of W. E. Gore, 46, Lee highway, Arlington County, Va., at Thirty-fourth and Garfield streets northwest. Gore received only minor cuts and bruises.

Alexander, in Georgetown Hospital, was charged at the Eighth Precinct with driving without a D. C. permit and passing a stop sign.

APARTMENT SIZE GRAND PIANO

Made by well-known manufacturer, fully guaranteed. Will be sold for small balance due on lease. No down payment necessary. Just continue weekly payments of $2.50. Following our usual custom, all returned grand pianos are sold in this manner; offers exceptional value for some one. Answer quick; want to move it this week.

Telephone or Write to Mr. Williams Credit Manager 721 11th St. N.W. Dist. 6546

12 to 14 Individual Pieces Delivered Hot Any Hour Till Midnight. Or Drive to 2213 14th St. N.W. $1.00

Call North 6617

Over 39 Years of Quality Service

Household Goods STORED

Private Rooms or Loose Storage . . . as desired

OUR modern, nine-story building, centrally located...in the downtown shopping district ...Light and well ventilated... built especially for a storage warehouse...affords every convenience for the SAFE STORAGE of household goods.

Our Rates Are Very Reasonable

Prompt Service—Phone NAt. 6900

MERCHANTS Transfer & Storage Co.

JOHN L. NEWBOLD, JR., President

920-922 E St., Phone NAt. 6900

Storage—Moving—Packing—Shipping

We discard 86% OF THE TOBACCO PLANT

Because...

we use only fine center leaves, no stems, no stalks

We actually discard 86% of the tobacco plant. Because we use only the fine center leaves—no stem—no stalk. And each Lucky comes to you fully packed with ripe, mellow, choice tobaccos—round and firm—no loose ends. Is it any wonder that Luckies are always so mild—so smooth?

ALWAYS *the finest tobaccos*

ALWAYS *the finest workmanship*

ALWAYS *Luckies please!*

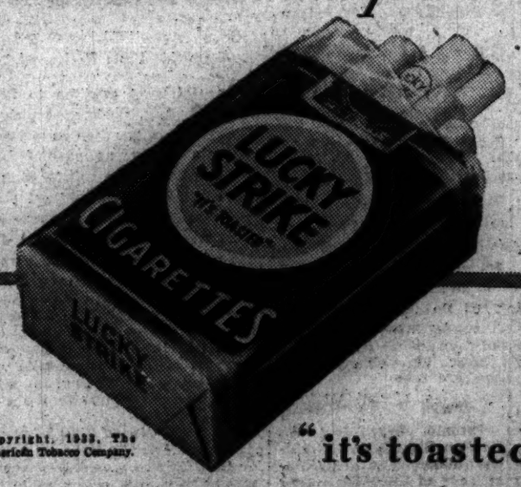

Copyright, 1933, The American Tobacco Company.

"it's toasted"

FOR BETTER TASTE—FOR THROAT PROTECTION

The Washington Post

THE WASHINGTON POST PUBLISHING CO.

Eugene Meyer, President and Publisher.

Eugene MacLean, General Manager. F. R. Harrison, Secretary-Treasurer.

The Washington Post is a member of the Associated Press, which is exclusively entitled to the use for republication of all news dispatches credited to it or not otherwise credited in this paper, and also the local news published herein.

OFFICES OF THE WASHINGTON POST

New York, N. Y. ..... 270 Madison Avenue
Atlanta, Ga. ..... 711 Glenn Building
Chicago, Ill. ..... 360 North Michigan Avenue
Detroit, Mich. ..... 8-241 General Motors Building
San Francisco, Calif. ..... Monadnock Building

DELIVERED IN WASHINGTON

Daily, Sunday, 1 yr.	$8.40	Daily, Sunday, 1 mo.	.70
Daily only, 1 yr.	6.00	Daily only, 1 mo.	.50
Sunday only, 1 yr.	2.60	Sunday only, 1 mo.	.20
Sunday only, 1 month (with five Sundays)			.25

BY MAIL—MARYLAND AND VIRGINIA

Daily and Sunday		Sunday Only.		Daily Only.	
One year	$10.00	One year	$4.00	One year	$7.00
Six months	5.00	Six months	2.00	Six months	3.50
One month	.85	One month	.40	One month	.60

OTHER STATES, MEXICO AND CANADA

Daily and Sunday.		Sunday Only.		Daily Only.	
One year	$12.00	One year	$5.00	One year	$8.00
Six months	6.00	Six months	2.50	Six months	4.00
One month	1.00	One month	.50	One month	.75

All Subscriptions by Mail Payable in Advance.

Entered at the Postoffice, Washington, D. C., as second-class mail matter.

Tuesday, September 19, 1933.

The Federal Advisory Council.

Advisory boards and councils organized to assist the development and effective execution of governmental policies have been multiplying rapidly of late. Their mushroom growth is explained by the fact that the Federal Government has suddenly expanded its regulatory powers to embrace a wide range of activities formerly left to private direction and control. The existing governmental organization could not in the nature of the case meet the demands of the changed order except by calling for the advice and active cooperation of outsiders prepared to place their special knowledge at the disposal of the authorities.

However, advisory boards which are the product of an emergency usually cease to function when the generating crisis is past, unlike boards established by law to act in an advisory capacity in normal times as well as in periods of stress and strain. An interesting and outstanding example of the latter type of organization is found in the Federal Advisory Council which is now holding its regular fall meeting in Washington. The council is a statutory body established under section 12 of the Federal Reserve Act. It consists of twelve members elected annually by the boards of directors of the several Reserve Banks, from their respective districts. Meetings of members must be held at least four times yearly at Washington and may be called oftener by the Reserve Board, while the council itself may hold other meetings if it so desires.

Not only is the organization of the Federal Advisory Council along the lines indicated made mandatory by law, but various subjects upon which advice may be tendered are set forth in the Reserve Act. The council has power by itself or through its officers "to confer directly with the Federal Reserve Board on business conditions." It may also "make oral or written representations concerning matters within the jurisdiction of said board" and it may call for information and "make recommendations in regard to discount rates, rediscount business, note issues, reserve conditions in the various districts, the purchase and sale of gold or securities by reserve banks, open market operations by said banks, and the general affairs of the reserve banking system."

Thus it will be seen that the members of the council are privileged to make recommendations concerning some of the most immediate and vital issues that are before the country today. Certainly there never has been a time when there was greater need for trained and intelligent expressions of opinion on monetary and credit control problems. Especially important is the question of the extent to which private institutions properly and safely can be made instrumentalities for giving effect to experimental governmental policies designed to raise prices. Such subjects as these call for frank and free discussion by members of the council familiar with conditions throughout the country. The financial needs of the Government also require attention since they too make heavy demands upon the banks, quite apart from the assistance which the banks are called upon to give to private industry.

The extreme complexity of the credit and currency problems encountered in a country with the diversified industrial resources of the United States makes an interchange of views between the representatives of the member banks and officers of the Reserve System highly desirable and necessary at all times. In the present emergency, the Federal Advisory Council has a rare opportunity to perform a real service to the country. It can best perform that service by offering constructive suggestions to the Reserve authorities regarding monetary and credit problems and by helping to clarify confused thought on these vitally important subjects.

For Safer Highways.

The greatest assemblage of representatives of organizations interested in minimizing traffic hazards will gather in Chicago during the first week of October under the auspices of the National Safety Council. More than 5,000 delegates will attend the congress and exposition, which will be devoted to furthering efforts to make the country safer for both motorists and pedestrians.

The most comprehensive movement ever undertaken for the study of causes and remedies in connection with highway hazards will be initiated at Chicago. Standing committees will present reports covering such designated surveys as accident records, traffic enforcement, pedestrian problems, police activities, traffic engineering and traffic law unity.

The question of greater uniformity in motor laws is considered one of growing importance to both passenger car users and those who employ the highway in the course of business. Uniformity of regulations in matters of signs, signals and control would help to eliminate many accidents.

Redoubled efforts on the part of all safety organizations and traffic officials as well as motorists themselves are found necessary when the most recent figures on highway accidents are considered. During the early part of this year motor vehicle fatalities were 10 per cent less than they were a year ago. In July they were more than 10 per cent greater than they were in July, 1932.

Union Square.

Development of Union Square, adjoining the Capitol Grounds on the west, and completion of roads through the Mall are provided for in an allotment of $600,000 from the Public Works Administration.

Union Square will occupy the area lately occupied by the Botanic Garden, which has been removed to a site to the southward. The square will be bounded by First and Third streets and Maryland and Pennsylvania avenues. It will become a suitable setting for the magnificent Grant Memorial and the Meade statue, and will constitute the eastern end of the Mall proper.

In this area are many historic trees, which doubtless will be retained if well placed, or replanted elsewhere, perhaps in the new Botanic Garden Grounds.

The development of the Mall includes construction of four highways for its entire length, the two outer roadways to be lined with elm trees. The inner roads will be sufficiently separated to afford a clear vista between the Capitol and the Monument.

For the time being a few temporary buildings in the Mall will be left undisturbed, but eventually they will be removed. The chief buildings to remain in the Mall Grounds will be the National Museum and the Smithsonian Institution Building. Already several departmental structures line Constitution avenue north of the Mall, and doubtless other buildings will be erected ultimately along the south line.

With the extensive improvements between the Capitol and Union Station, installation of a new and larger Botanic Garden south of the Capitol, and the construction of Union Square, the Capitol will be the center of one of the most imposing park landscapes in the world. To the east of the Capitol is rising the Supreme Court Building, balancing the Library of Congress, and completing the plans for treatment of the Capitol Plaza and its immediate environment.

School Problems.

The plight of public schools in many sections due to a shortage of maintenance funds, formed the most vital topic of discussion by the National Council of State Superintendents and Commissioners of Education at its meeting in Washington. Various advocates of Federal aid for schools urged such action because of the extraordinary conditions existing. Dr. George F. Zook, Commissioner of Education, indicated that one source of help was immediately available, that of funds from the Public Works Administration for building purposes, which would release local appropriations for other uses.

Education officials find the necessities of some sections so urgent, however, that they consider direct assistance for teachers' salaries and current school expenses imperative if educational facilities are not to suffer serious impairment. The president of the council, Charles E. Lee, reported on conditions in various States. His survey indicates that closed schools and shortened periods of instruction already affect 2,000,000 children and that the unpaid salaries of teachers aggregates more than $40,000,000, with many instructors receiving less than a living wage.

Due to depression conditions Dr. Lee finds that many boards of education are unable to provide necessary books and supplies and that health and physical education has often been eliminated. The situation in New England and other north Atlantic States and on the Pacific Coast is reported better than in the mid-west and in the southern States.

No Federal agency is authorized to make direct appropriation to aid school maintenance. There is strong feeling in many quarters that it is essentially the duty of the States to provide for their own schools.

Quack Remedies.

One important task which will be urged upon the Congress at its 1934 session is revision of the pure food and drugs act, which was passed in 1906. The Congress will be asked to bring the act up to date and to extend the protection which it offers the public against impure foods and worthless medicines.

One condition which led to the enactment of the food and drugs law was the extensive sale of worthless remedies under false pretenses. Fabulous claims as to the health-giving qualities of harmful drugs and worthless concoctions were printed on the labels of these products to deceive the public. The present law forbids the use of false and misleading statements on labels, but this does not prevent the dispensers of such products from making their claims through other media. Under the new food and drugs bill the dissemination of any false claims for foods, drugs or cosmetics would be prohibited.

An article in Editor and Publisher by R. G. Tugwell, Assistant Secretary of Agriculture, points out that there is no intention of setting up a censorship over the advertising of foods and drugs. The real purpose of the bill is to make manufacturers of such products liable for any fraudulent claims that may be made as to their therapeutic values. If responsibility for fraudulent claims can be placed where it belongs, the public probably will be saved a tidy sum of money, and injury and death in many cases may be prevented.

Quack remedies that are offered to the public as cures for numerous diseases are often harmless in themselves, but when sick people are led to use them with the expectation that they will be cured, proper treatment is often neglected and death may be the result.

Mr. Tugwell calls attention to one so-called remedy for diabetes that is made in an unscientific way from a weed called horse-tail. A recent exhibit of this fluid was surrounded by testimonials of persons who claimed to be cured by it, but some one had also gathered the death certificates of the individuals writing the testimonials, and in each case doctors had certified that diabetes was the cause of death. The death certificates equaled the testimonials. "This is particularly tragic," says Mr. Tugwell, "now that science has given us insulin, which will retard the effects of the disease and permit diabetics to live a normal span of life."

In view of the large sums that are spent annually in the United States on quack remedies, revision of the food and drugs act to provide adequate protection against them becomes a significant undertaking.

The Rio Grande Treaty.

Ratification by the Mexican senate of the treaty finally concluded early this year for the straightening of the course of the Rio Grande in the El Paso, Tex., district, will permit this urgent work to be undertaken without much further delay. The project is important for flood control purposes and for the settlement of constantly recurring boundary disputes.

The treaty covering this subject was signed by the Mexican Minister of Foreign Relations, Jose Manuel Puig Casaurane and American Ambassador J. Reuben Clark, last February and was ratified by the United States Senate. Under its terms some 155 miles of tortuous channel will be cut to 87 miles, thereby accelerating the current, and with the addition of storage reservoirs and levees is expected to remove many of the difficulties, both local and international, which arose from variations in the river's course.

The projected alterations contemplate an expenditure of over $5,000,000 during a period of nearly four years, the major portion to be provided by the United States. The work is expected to give employment to upwards of 2,000 men. Expenditures will also include the purchase of necessary properties for rights of way, channel rights, and changes in irrigation plants. Nearly 4,000 acres will be transferred back and forth from one international control to the other.

While this river treaty does not undertake to settle the old Chamizal controversy relating to a considerable section of El Paso, the rectification of the long stretch from Cordoba Island, above El Paso, to Box Canyon below Fort Quitman, will establish water boundaries that will do away with the constant changes and transfers of land areas from one national jurisdiction to another. With a government-owned and controlled channel the cause of innumerable private and international differences will be eliminated.

A movement is on to celebrate the 150th anniversary of the Constitution four years hence; but delays are dangerous.

It remains for some great scientist to discover whether cosmic rays are the cause or the result of hard times.

The new war debt discussions will at least provide exercise for rusty diplomatic tongues.

The seasons for hurricanes and revolutions in Cuba are not necessarily coterminous.

New Kind of Trains.

By Henry F. Pringle, in the Cosmopolitan.

Trains of the new era will cross the continent in 50 hours. They are being designed by aviation engineers to compete with the air lines. They will be operated at about half the cost of today's crack trains. Excursions from New York to Los Angeles will be available at a base fare of $30 or $35. The railroads will pay dividends once more.

Tomorrow's train, soundly conservative estimates show, can carry a passenger for about 1 cent a mile under capacity traffic. The railroads are far from extinct; indeed, a new day dawns. It comes with the elimination of excess weight.

The trains planned for the Burlington and the Union Pacific are very similar. Their top speed will be 110 miles per hour. They can easily average 85 miles. Each will be limited to 80 tons. Contrast this with a minimum of 1,000 tons for the average old-style train and you have some comprehension of the economies which will result.

The two trains, one of aluminum and the other of stainless steel, will be beautiful sights as they flash past the countryside. The margin of profit in the operation of such trains will be large. It is for this reason that railroad officials look forward to the day when tomorrow's train crosses the continent in 40 or 50 hours. The Burlington train will cost only 55 cents a mile to run. This is an almost unbelievable figure; so extraordinary that the data behind it have been checked and rechecked. See what it means, the Government allows 28 cents a mile for carrying the mails. The Burlington will therefore be required to spend only 27 cents a mile for this new and speedy train.

Today's basic passenger rate is 3.6 cents per mile. Suppose, for the sake of simple calculations, that it were 3 cents. This means that only nine passengers would have to be carried for the train to break even! The rate could be slashed to 2 cents and operating costs met, with only thirteen passengers. The capacity of the train is 76 passengers.

A ten-car conventional train needs 3,400 horsepower. The Union Pacific's train will be equipped with Winton distillate engines instead of Diesels, and the fuel to be burned will cost only 4 cents per gallon. One gallon will pull the train 1¼ miles!

The railroads are profiting from the data and knowledge accumulated by the aircraft industry. Aviation engineers, not old-line railroad men, have designed the new trains which will soon speed across the continent.

His Code.

Letters to the Editor.

Traffic Troubles in Baltimore Bother Motorists Going Through—Courteous Appeal for Relief.

To the Editor of The Post—Sir: The motorists of Washington who have occasion to go through Baltimore have great difficulties. A friend of mine has described this situation in a courteous letter to a Baltimore paper, asking for relief, and I echo his sentiments. In his letter he says:

"I have just returned from a motor journey which took me into eighteen States, and in none of them did I have as much difficulty in driving through traffic as in Baltimore. Your fair city may be a street-car rider's paradise, but it is a motorist's purgatory.

"I believe I have tried every possible route through Baltimore (there seems to be no way around it) and all of them are very trying and consume much time that might be more pleasantly spent. United States Route 1, via Monroe street and North avenue, is perhaps the lesser of the various evils, but it is choked with traffic lights and crowded with street-car safety islands throughout a great part of its length. With my Washington license plate I can sometimes slip into the inside of a safety island, but invariably I am stopped by a red light. And invariably a street car slips up behind, ding-dinging its bell and cursing me. I curse back, and there are hard feelings all around. It doesn't seem right and it certainly doesn't add to the gayety of nations. The net result is that I am soon angry enough to beat traffic lights, cut in on other drivers (whenever they are not doing the same to me) and calling Baltimore every kind of a naughty, naughty name that I can recall.

"Can't your motor club or perhaps one of the writers of your staff or some one suggest a pleasant and leisurely route through or around your city? I am seldom in any great haste, but I like to roll along.

"I'm a Baltimore well-wisher, and I don't like to feel toward it as I am sure every motorist must feel. Can't you suggest something to assuage our injured feelings?"

W. J. PARSONS.

Instead of Fingerprints, Reader Suggests That Criminals Be Tattooed.

To the Editor of The Post—Sir: I read a short time ago that there were 3,800,000 fingerprints of criminals, and some people are trying to have every person in the entire United States fingerprinted, a most absurd idea.

I propose that all persons be tattooed indelibly on the back of both hands for the first offense that would call for an imprisonment of more than 30 days. This would be a means of notifying every one when he sees the imprint that he is dealing with a person of a past record and would caution him to beware.

For the second offense, I suggest a second tattoo, and after that criminals should be placed before a firing squad and finished. It is an outrage on decent people to be their victims and then be obliged to support them. Of the very many in prisons, a reformed criminal is a rarity.

G. BIEG.

Philadelphia, Pa.

Dry Voter Says When Eighth Commandment Can Be Enforced Liquor Can Be Controlled.

To the Editor of The Post—Sir: The "indifference" of dry voters (and I am one of them) lies in the lack of faith in a leadership that has left us no proper choice to make in voting. Why vote for a scheme of "concurrent power" that doesn't work? Why vote for nullification?

When a system of national laws and police power has been evolved so the eighth commandment can be enforced (it's a 50-century failure now) there will be a machinery that can handle liquor laws also.

ALDEN O. POTTER.

The Bull Dog Doesn't Prove His Courage by Snarling at a Rabbit

By Robert Quillen

THE man who starts a fight isn't a brave one.

There are exceptions to this rule, of course, as there are three-legged chickens, but it may be accepted as a general proposition that the man who begins hostilities shows no evidence of courage.

This rule is contrary to popular belief. It is generally supposed that the fighter is a man of valor who does battle for his rights or principles without regard for his personal safety.

But this is rarely true of the aggressor.

Observe the man who threatens to knock somebody's block off. Almost invariably he is larger, stronger, younger or more skilled than the one he threatens.

He knows, or at least has reason to believe, that he can make good his threat without risk of being hurt. He doesn't expect to fight, but merely to "sock" somebody who won't have a chance.

Since he knows he can assault his victim without danger to himself, he manifests no more courage than the hunter who shoots a deer or the parents who beats a child.

In fairy stories, a game little man jumps on big ones, but it doesn't happen in real life. The urge to punch somebody on the jaw is easy to control unless the somebody is a little fellow.

No bad fighting man with a fierce temper has yet slapped Dempsey. And never yet has a beefy bully made good his threat while facing the business end of a gun.

Little or big, the man who makes the attack has an advantage that makes him safe. He has superior strength or he has a weapon.

And his desire to inflict hurt without risk to himself is not an indication of courage, but of cruelty. As a boy he probably enjoyed pulling off the wings of flies.

The gangster and his kind, commonly portrayed as bold and fearless "tough guys," have never yet given evidence of courage.

They might be brave, if put to the test, but their tactics require no bravery. They always have the "drop." They have their guns in hand, ready to shoot at the first hint of danger. Or they fight back, when cornered, as the most timid creatures will.

If you would see bravery, observe the African who attacks a lion with no other weapon than a spear—or the American who openly testifies before a grand jury despite the threats of a gang leader.

(Copyright, 1933.)

Comment of the Press

Rackets Begin at Home.
Cincinnati Enquirer.

In the discussion of how to tighten the police powers of the country to break up gangs of racketeers who are now centering on kidnaping, Arthur B. Freund, of St. Louis, has taken a conspicuous place. In his field he is known as the principal framer of the Federal kidnaping statute, which he based on the theory that if the Government could intervene in police powers by declaring the interstate transportation of an automobile a felony under its jurisdiction, it could take up the matter of the transportation of a stolen human being.

He emphasizes that criminal gangs operate from bases in metropolitan centers, where they have dug themselves in under cover of local political conditions, and hence it is necessary to attack the whole crime problem at the source rather than to try to wish it entirely on the national Government.

With the local and state network tied in through his plan, he believes the augmentation of the Federal forces of detection, particularly through the Identification Bureau, will make the whole Nation a vastly safer place.

Correction From Hollywood.
Kansas City Times.

The statement credited to Miss Claire Windsor, the motion picture actress, that rather than go to work, to pay a damage award of $75,000 in connection with a suit for alienation of affections, "I will get married again," raises an interesting question. Is it possible that the rest of the country has been mistaken all this time about Hollywood's attitude toward marriage? There has certainly been a general impression, created through the years, that the motion picture colony, as a whole, does not take that institution very seriously, but here is important evidence to the contrary.

The implication of Miss Windsor's statement is that only her outraged sense of justice would lead her to take such drastic action as to get married again.

Housing as "Public Works."
Los Angeles Times.

Allotment of $13,545,000 of the Federal public works fund under his control to housing projects in Ohio, Missouri and the Virgin Islands by Secretary Ickes, coupled with the announcement that a new housing agency is being planned to start housing projects in various cities, is designed to be a boost to the building industry. Such might be the result if the intention is not to start a new government corporation to compete with private industry, but to aid the private industries already engaged in this line. Details as to how the work is to be carried out must be awaited.

When government enters a field private capital is inclined to retire from it, and in the aggregate far more building is done for private account than the most elaborate government program could possibly bring about.

Russia's Air Fears.
New York Times.

Why Soviet Russia, above all others, should be concerned over the threat of aerial invasion is hard to see. When the experts discuss the "coming" war in the air, they see it as a series of raids directed against the enemy's industrial centers. In the last resort, there will be attacks on the principal cities for the purpose of breaking the morale of the civilian population. It is the crowded centers that will be the most exposed to bombardment. The small town and the open country will suffer least; so much so that two schools of thought foresee the cities of the future either going underground or else melting away altogether.

Same as Before.
Boston Transcript.

After repeal, what? Well, probably about the same degree of thirst as before.

Perishable Goods.
Toledo Blade.

Many Democrats are afraid Mr. Farley is going to let a lot of the plums spoil on his hands.

The Once Over.

By H. I. Phillips.

MOOSE HOLLOW BUSINESS NOTES.

Seth Botsford had to take the Blue Eagle off his cider mill Tuesday. The help got to drinking so much that it looked like employing child labor.

* * * *

Ab Shanders, our local clothing store proprietor, says the customers don't mind the higher prices, their view being that it will merely take him twice as long to collect the time payments.

* * * *

Jerry Babbitt, who runs the coal yard, turned in his eagle yesterday and retired from business when he found that he would not only have to take a code but read it all the way through.

* * * *

Quite a little confusion was caused at the Acme Livery Stable yesterday when Chet Hosman, the proprietor, found he had been operating for six weeks under the bicycle industry's code by mistake.

* * * *

Neil Bulley, proprietor of the general store, says he thinks business has picked up a little. "My dog that's been sleeping in the doorway for the last three years has had to get up three times lately to let customers in," says Neil.

* * * *

Horseshoe pitching has dropped 2 per cent from the 1932 level, says Wilt Maltoy of the Chamber of Commerce, citing this as further proof that business has turned the corner.

* * * *

Eb Gallikill's case will be heard before the local NRA board tomorrow in Town Hall. Eb runs the Economy Beauty Shop and when he heard he would have to put on more help instead of sitting around and waiting for a customer single-handed, he closed his parlor and announced he would take orders by telephone at home.

* * * *

A complaint that Jed Potter is still selling eggs for what they'll bring is being investigated. Jed's defense is that he would like to get the prices set by NRA but the eggs just won't keep that long.

* * * *

Hattie Halloway, proprietor of the Busy Bee Millinery Shop, who tried to comply with the more-help orders by getting her husband to work around the store, has given up.

* * * *

Willetts Graham, who tried to get exemption from the codes on the ground he was hard of hearing and had bad feet, got news today that his petition had been denied.

* * * *

There will be a meeting of all merchants who can report a good pick-up in business tomorrow night in the second telephone booth from the left in the Arcade Building.

LOOK OUT, AL!

To this department Gen. Hughie Johnson rates with the .300 batters as a radio speaker. Maybe you've noticed it and maybe not, but he could almost double for Al Smith on the raddio.

"A chorus of 200 vices will sing under the leadership of De Witt Lash at the morning services."—Bayside, Long Island, news item. Quick, Watson, the Censors!

During the depression so many rural garages were turned into hencoops that Mrs. Hilary Munsey thinks the slogan should now be, "Two chickens in every garage."

THOSE OLD SEA DISHES.

From the White Plains (N. Y.) Reporter.

STUFFED LOBSTER.

Two cups cooked lobster meat, one-half cup cream sauce, one-half cup cracker crumbs. Chop the lobster very fine and mix with Parkway and her fiance, Max Wyle.

* * *

Or you can leave Max out if you wish.

(Copyright, 1933.)

NO LIFE ON MARS.

Mars is without life or canals, according to Sir James Jeans, the eminent British astronomer. In a lecture to the Royal Institution in London, he declared that he does not believe in the Martian man. "Life on Mars is not impossible," he said, "but personally, I do not think there is any." With regard to the canals, Sir James considers that they are hallucinations of certain astronomers who looked too long and too steadfastly at Mars until they began to imagine things. "The longer you look the more you see," he said. In support of these statements Sir James showed photographs of the planet Mars taken through modern high-powered telescopes, which showed no trace of the canals of which early astronomers have drawn detailed maps.

Just Folks.

By Edgar A. Guest.

Golf's Best Day

Golf is a very trying game
Beyond the slightest doubt.
Few men its mastery can claim
Or pry its secrets out.
One day the drives are straight and true,
The next a slice appears.
Man wears a smile the first nine through
Then almost ends in tears.
But to the best and worst of men,
Howe'er they stroke the ball,
Come glad occasions, now and then,
When long and short putts fall.

At times the sport is torture grim.
The harder man may try
The more the game will punish him
With shots that go awry.
Then suddenly will come a change,
Too subtle to define,
And in a happy way but strange
His ball will hold the line.
But of the thrills the game bestows
'Tis this that takes the crown,
The day that strangely comes and goes
When all the putts run down.

No man alive can quite explain
Golf's weird, mysterious way,
Sometimes the best of skill is vain
And good shots go astray.
Then follow moments when in spite
Of lunge and looking up
A golf ball, to the dub's delight,
Falls dead beside the cup.
But stranger still to all who play,
And never understood,
Is that unlooked-for glorious day
When every putt is good.

(Copyright, 1933.)

Rum Control Post Declined By Volstead

Would Give Dry Law Foes Free Hand, Then Hold Them Responsible.

St. Paul, Sept. 18 (AP).—Andrew J. Volstead, coauthor of the Federal dry enforcement act, declined today to serve on the State liquor control commission.

Volstead, practicing law at Granite Falls, said:

"It is a toss-up whether the so-called Canadian liquor control system is better than the saloon."

In a letter to Gov. Floyd B. Olson, Volstead said:

"Those who have opposed prohibition have posed as friends of temperance and law enforcement. They ought to have a free hand to deal with the matter and be responsible for results.

"Suggestion that the State may become the sole dispenser of liquor does not interest me."

Culbertson on Bridge

807

A Penalty Pass That Backfired.

The vogue of passing good biddable hands as Dealer or Second Hand gained considerable popularity for a time, but now is unquestionably on the decline. Some players who still follow this policy explain: "I never open the bidding First or Second Hand unless I hold a good Rebid." The purpose of this policy is not exactly clear, unless it is to trap the unwary overcaller of the "sandbagger's" partner. This purpose may occasionally be realized if the opponents are not familiar with the system. Quite often, however, it is the trapper who is trapped.

An illuminating example of this occurred in a recent Rubber game at the Bridge Club of Toronto. Mr. John W. Jacobson sat South, his partner being Mr. Percy Sheardown, known to his Bridge friends as an optimist of the first water. A crucial situation had been reached in the rubber, with both sides having a game and North and South having a part-score of 60 as well as 1,000 or so in penalty points above the line, when this hand came along:

East, Dealer.
Both sides vulnerable.
Part-score: North-South 60.

Mr. Percy Sheardown
♠ Q 5 2
♡ —
◇ Q 10 7 6 4
♣ 9 7 6 4 2

♠ 10 9 4 — ♠ J 8 6
♡ Q 10 7 4 3 — ♡ A K 8 6 5
◇ 9 5 2 — ◇ J 8
♣ 5 3 — ♣ K J 8

♠ A K 7 3
♡ J 9 2
◇ A K 3
♣ A Q 10

Mr. John W. Jacobson

The bidding: (Figures after bids refer to numbered explanatory paragraphs.)

East	South	West	North
Pass (1)	1NT (2)	Pass	2◇
2♡	3◇	3♡	4♣ (3)
Pass	6◇	Pass	Pass (4)
Dbl. (5)	Pass	Pass	Pass

1—The Penalty Pass.
2—Mr. Jacobson had alternative bids—either one spade or one notrump. With the part-score, the partner must, of course, shade his requirements for responding.
3—Mr. Sheardown evidently feared that he had not yet shown the full strength of his "fine distributional hand" on the first round.
4—What unusual pessimism! Why North failed to bid six hearts to show no losers in that suit is extremely mystifying. Perhaps he felt that, after all, with ½ honor-trick in his hand, two bids were all that were required. But as a consequence of his departure from character, a Grand Slam, depending upon a double club finesse, was missed.
5—East felt that the moment had arrived for the axe. With two probable club tricks over the bidder, plus the Ace and King of hearts, a large penalty seems assured.

It is patent that had East opened the bidding with one heart, North would have played the hand in two or three diamonds. Actually, the policy which dictates passing on East's hand is similar to that which guides the ostrich when he hides his head in the sand, thinking he also makes invisible the bulk of his body. It is certain that North and South, if they have cards justifying opening the bidding, will bid whether East and West do or not, the part-score being sufficient incentive to possibly shade the requirements for both bids and raises, as, with a part score, it is often very simple to push vulnerable opponents to the point where a heavy penalty is certain. East's best course, which in this case would probably have prevented the bidding of a Slam, was to boldly open the bidding on his three-plus honor-tricks, in which case it is well nigh certain that North and South would not have progressed to a point higher than two or three diamonds or whatever number was necessary to make East and West cry "Enough."

Tomorrow's Hand.

If South is playing a contract of six hearts, against which West has opened the diamond Ace, how should South plan the play to fulfill his contract?

West, Dealer.

♠ 9 2
♡ Q 8
◇ 7 6 4 3
♣ A K J 10 5

♠ A K 8 6 4 — ♠ Q J 3
♡ 9 — ♡ J 4
◇ A 10 — ◇ K Q J 9
♣ 9 6 4 3 2 — ♣ 8 5 2

♣ Q

♠ 10 7 5
♡ A K 10 7 6 5 3 2
◇ —
♣ 8 7

East and West vulnerable.

The hand will be discussed in tomorrow's article.

(Copyright, 1933.)

Farley Will Test the Fishing On Garner's Stomping Ground

He Is Going to Find Out About Nimrod Claims Around Uvalde.

(Associated Press.)

Postmaster General James A. Farley is going to see what it is that makes Vice President John N. Garner insist upon roaming his Texas "stomping grounds" instead of staying in Washington when Congress is not in session.

For years, Farley and Garner have been close friends. For years, Garner has been inviting Farley to come to Texas. Next month Farley is going.

The Postmaster General was invited to dedicate a new postoffice in Meridian, Miss., October 18. He accepted. Garner sent Farley another invitation. So Farley, with two Assistant Postmasters General, an executive assistant, and possibly the treasurer of the Democratic national committee and a secretary to President Roosevelt, will visit Dallas, Fort Worth, San Antonio and Houston, too. They will fly, but will stop long enough to make speeches and for Farley to meet Gov. Miriam A. (Ma) Ferguson and her husband, Jim. Farley, too, will open a race track between Fort Worth and Dallas.

The Postmaster General and his guests will go with Garner to Uvalde, the Vice President's home.

A few miles from Uvalde is a ranch owned by R. W. Morrison, wealthy Texan prominent in Democratic politics. On that ranch for Farley's benefit will be given a barbecue and a real Texas rodeo.

The trip will be made between October 18 and October 22 or 23. But maybe Farley will have a chance to jump into the old "fishing schooner" of which Garner is so proud—a rattletrap automobile.

Hearings Set On Ferry Plan

Chesapeake Bay Project Will Be Considered Here Thursday.

(Associated Press.)

Board of Review of the Public Works Administration yesterday called a hearing for Thursday on the proposal of the Chesapeake Beach Railway Co., for a ferry across Chesapeake Bay from Chesapeake Beach to Hudson, Md.

A brief was filed by 16 trade, municipal and service organizations of the Eastern Shore asking a loan of $425,000 of public works funds for the project. The money would be added to $312,000 private funds.

The Washington Chamber of Commerce is backing the project.

Signers include the Cambridge-Dorchester Chamber of Commerce, Dorchester County Commissioners, Dorchester Post, American Legion; Commissioners of Vienna, Merdela Springs and Cambridge, Salisbury Chamber of Commerce and Lions Club, Crisfield Chamber of Commerce, Snow Hill-Worcester Chamber of Commerce, Lions Club, of Berlin and Ocean City, Business Men's Association and Rotary Club, of Pocomoke City, City Council and Hotel Owners Association of Ocean City.

Two Held in Threat To Disfigure Child

Amputation Alternative to $10,000 Demand.

New York, Sept. 18 (AP).—Accused of threatening to kidnap his child and amputate an arm or leg, two former patients of Dr. Albert Fritz, of Brooklyn, were in the police line-up today. Dr. Fritz refused a demand for $10,000 to spare the child and informed the police.

The prisoners, arrested under the "Lindbergh law" which forbids use of the mails to transmit a kidnaping threat, are being held for Federal authorities.

Fraud Trials Postponed For Former Insull Aids

Chicago, Sept. 18 (AP).—Federal court action against 19 former officials of Corporation Securities Co., charged with use of the mails to defraud, was delayed today until December 1.

District Attorney Dwight H. Green agreed to await outcome of the Government's attempt to extradite Samuel Insull from Greece and Martin Insull from Canada on charges of fraudulent acts in bankruptcy.

New Stock Exchange Records Jersey Permit

Trenton, N. J., Sept. 18 (AP).—The National Stock Exchange was formally incorporated in New Jersey today with receipt by the secretary of State of incorporation papers filed in Newark Saturday.

The registered office of the exchange, which was started because of imposition of taxes in New York City, is at 525 Main street, East Orange. The New Jersey Registration & Trust Co. is statutory agent.

Illinois Sales Tax Enjoined by Court

Utility Companies Given Temporary Respite.

Chicago, Sept. 18 (AP).—A temporary respite from payment of the 2 per cent Illinois occupational (sales) tax was granted today to 21 public utility companies.

Judge Harry M. Fisher issued a temporary injunction restraining the State from collecting the tax.

He ordered the companies to post a $50,000 bond pending final hearing.

Fifth Park Site Given Virginia

Junius P. Fishburne Adds 4,500 Acres to State System.

Richmond, Va., Sept. 18 (AP).—Donation to the State of a 4,500-acre tract of timber-covered mountain land in Patrick County as the fifth in a chain of public parks stretching from southwest Virginia to the sea was announced today from the offices of the State Conservation and Development Commission.

The tract was given by Junius P. Fishburn, Roanoke publisher.

The 2,500-acre tract near Marion recently presented to the Commonwealth by J. D. Lincoln and C. C. Lincoln is to be expanded to 6,000 acres, the largest in the chain of parks, it was announced.

Each of the five parks already arranged for by the State will be put in condition by the Civilian Conservation Corps, R. E. Burson, associate director of parks for the commission, said.

The Post's Daily Legal Record

Monday, September 18, 1933.
Court of Appeals.

No session. Adjourned from day to day. Cases listed for argument Monday, October 2:

No. 5845. WRBC, Inc. vs. Radio Commission.

Nos. 5896 and 5917. WJJD, Inc. vs. Radio Commission.

No. 5948. Peak, &c. vs. Calhoun.

No. 5956. Ickes vs. Virginia Colorado Development Co.

No. 5962. Woodson et al. vs. Deutsche Gol & Silberstatt et al.

No. 6964. Ex rel Simons vs. Hines.

No. 5965. Naylor vs. Mealy.

No. 5970. Tyler vs. ——.

No. 5975. Mills et al. vs. Standard Nut Margarine Co.

No. 5986. Golf, Inc. vs. District of Columbia.

No. 6006. Lons vs. Ansell.

No. 5624. Moses et al. vs. Reichelderfer et al.

No. 5663. Lucke et al. vs. Coe, &c.

No. 5751. McPherson vs. Helvering, &c.

No. 5773. Whitty vs. Helvering.

No. 5796. Cregier vs. Coe.

No. 5805. Darby vs. Montgomery County National Bank.

No. 5806. Pearcy and Westinghouse Mfg. Co. vs. Robertson.

No. 5807. Phelps vs. Boone et al.

No. 5808. Lawler vs. Capital City Life Ins. Co.

No. 5809. Vecchio et al. vs. Bowers.

No. 5810. Northern Trust Co. vs. Woodson, et al.

No. 5811. Phillips vs. Helvering, &c.

No. 5813. Farrin vs. Harlow, &c.

No. 5814. Bell Cab Co. et al. vs. Patrick et al.

No. 5815. City Cab Co. vs. Patrick et al.

District Supreme Court.

Chief Justice Alfred A. Wheat and Justice F. Dickinson Letts presiding; William W. Stickney, motions clerk.

Law Proceedings.

No. 73849. Ross Takahashi vs. The Hecht Co.; time of filing bill of exceptions extended to Oct. 3. (Wheat, C. J.) Attys., W. Gwynn Gardiner—Simon, Koenigsberger & Young.

No. 69648. Lehigh Structural Steel Co. vs. Rust Engineering Co.; leave granted to file more than one replication. (Wheat, C. J. Attys., Wheatley & Wheatley—Jos. T. Sherier.

No. 73895. John E. Lyons vs. U. S. A.; motion for new trial filed. (Wheat, C. J.). Attys., plaintiff proper person—Leo A. Rover, John W. Wood, W. M. Shea.

No. 73927. Erving H. Burgoyne vs. U. S. A.; time of filing bill of exceptions extended 20 days from September 18. (Wheat, C. J.). Attys., Blackman & Tomasello—Leo A. Rover, Walter M. Shea.

No. 80808. A. A. Lilly vs. R. H. McNeil et al.; motion for judgment denied. (Letts, J.). Attys., Bion B. Libby—Robert H. McNeill.

No. 82175. The Silver Spring National Bank vs. R. P. Leizear et al.; order appointing Philip Darling as process server. (Letts, J.). Attys., S. R. Harrison and James E. Artis.

Equity Proceedings.

No. 56105. General Motors Acceptance Co. vs. Roland M. Russell; rule returnable September 25. (Wheat, C. J.). Attys., Norman E. Sill—Samuel Bogorad.

No. 56138. Charles R. Thompson et al. vs. Stella F. Sternberg et al.; rule returnable September 25. (Wheat, C. J.). Attys., Frank T. Fuller.

No. 55546. Aaron Bernstein vs. William Blane et al.; pro confesso and reference to M. M. Murray, examiner. (Wheat, C. J.). Attys., F. C. Stetson.

No. 55912. William M. McClain vs. Charles S. Muir et al.; consent order dismissing bill. (Wheat, C. J.). Attys., Charles Linkins—J. J. Muir, E. C. Brandenburg, Louis M. Denit.

No. 55583. The Pure Oil Co. vs. Commissioner of Patents; Conway P. Coe substituted for defendant. (Wheat, C. J.). Attys., Albert Grobstein—T. A. Hostetler.

No. 14156. Lunacy in re Mary A. Vroom; report of auditor approved. (Wheat, C. J.).

No. 56188. J. Henry Brown vs. Watson J. Newton et al., trustees; order substituting trustees. (Wheat, C. J.). Atty., Herman Miller.

No. 56188. Nathaniel Johnson et al., trustees, vs. George M. Emmerich et al.; order substituting trustees. (Wheat, C. J.). Atty., Herman Miller.

No. 56167. Harry G. Pappas et al. vs. Ariston Ice Cream Co.; receiver authorized to operate business. (Adkins, J.) Attys., Frost, Myers & Towers.

No. 55975. Stella Mary Carres vs. Louis Carres; rule returnable September 28. (Wheat, C. J.) Attys., Goldie S. Parsons, Michael J. Lane—A. E. Brault.

No. 53797. Patrick D. Holmes vs. William H. Walker et al.; rule returnable September 19. (Wheat, C. J.) Attys., J. L. Krupsaw—Walter C. Clephane.

No. 54656. Edith E. Cardé vs. Merle D. Cardé; rule returnable September 23. (Wheat, C. J.) Attys., John Bresnahan—Michael J. Colbert, Thomas J. Ahern.

No. 54444. Leroy F. Koch vs. Annabelle G. Koch et al.; final decree for annulment. (Letts, J.) Attys., Joseph C. Suraci—Alfred M. Schwartz.

No. 55133. Ella O. Keegan vs. Chester Thomas Keegan; final decree as amended. (Letts, J.) Attys., Raymond Neudecker—Charles I. Kaplan.

No. 56191. James W. Johnson vs. Isaiah Lisemby et al., substituted trustee appointed. (Wheat, C. J.) Attys., Howard & Hayes.

No. 55800. Wm. Michael M. Kelly et al. vs. Patrick McMullan et al.; decree for sale. (Letts, J.) Attys., M. H. Lynn—Leo P. Harlow.

No. 2796. Bankruptcy in re William G. Gaillher; trustee authorized to foreclose, &c. (Letts, J.) Atty., George C. Gertman.

No. 54427. Mary Preston Sanford vs. Walter D. Sanford; decree for annulment. (Letts, J.) Attys., Paul J. Sedwick—James E. Shifflette.

Nos. 53858, 53742, 54391, 54963, 55193 and 55194. Thomas W. Demerest, Paul Carpenter, Manuel Oakes, Paul Carpenter, James McKee and Minnesota Mining & Manufacturing Co. vs. Commissioner of Patents; Conway P. Coe substituted each case for defendant. (Letts, J.) Attys., H. H. Benjamin—T. A. Hostetler.

No. 52706. In re Wm. N. Mitchell; expenditure of funds authorized. (Letts, J.) Atty., Horace T. Jones.

No. 54227. John McKnight Storrow vs. The Concord Club; time for filing amendments to statement of evidence extended to September 22. (Letts, J.) Attys., L. G. C. Lamar, Aubrey B. Pennell—E. C. Brandenburg, L. M. Denit.

Assignment for September 19.
Mr. Justice Letts presiding.
Motions.

No. 56108. McCreary vs. Stephens.
No. 55006. Serrin vs. Serrin.
M. C. No. 2616. Heiskell vs. Leverone.
No. 55909. Hall vs. Hall.
No. 55858. Adams vs. Adams.
No. 55878. Hasel vs. Hasel.
No. 40066. Donath vs. Donath.
No. 55877. Rhine et al. vs. Brashears.

Rules.

No. 55515. Shapero vs. Park Savings Bank.
No. 52815. Walling vs. Walling.
No. 56160. Booth vs. Pondalli.
No. 56111. Warren vs. Warren.
No. 39451. Administration in re Estate of Herman Van Sanden.
No. 56197. Holmes vs. Walker et al.

PROBATE PROCEEDINGS—Mr. Justice Letts, presiding.

Estate of Sarah Crawford; petition for letters of administration. Atty., K. Pennington.

Estate of John T. Schaaff; petition for probate of will and letters testamentary. Attys., C. C. Carwood and D. Patridge.

Estate of Arthur H. Wesner; petition for fee of administration.

In re Dorothy Bonner et al.; petition for an allowance.

In re May L. Childs; petition to ratify expenditures.

In re Nicholas P. Caposio et al.; petition for an allowance.

Estate of Malisha A. Scott; order appointing Edwin S. Bettelheim guardian ad litem.

In re James Wellington Tompkins; petition for the appointment of a guardian; order appointing Florence Evelyn Davis guardian of the person.

Estate of Dennis E. Shea; order appointing James A. Tawney guardian ad litem.

Estate of Eurene C. Moxley; order continuing rule to September 25, 1933.

Estate of Elizabeth Lee; petition for probate of will and letters of administration c. t. a. Atty., V. S. Davis.

Estate of Dennis E. Cook; will filed dated April 19, 1929.

Estate of Minnie Augusta Downing; will filed dated December 19, 1927.

Estate of Aaron R. Nathan; will filed dated April 15, 1929; codicil filed, dated Sept. 13, 1932.

Estate of Lucy Tillman Leigh; petition for letters of admin. Atty., S. R. Prince, Jr.

Estate of Beatrice A. Woodford; will filed, dated March 11, 1932.

In re Arch F. Kepner; petition for an allowance; order for same. Atty., H. T. Jones.

Estate of Lucy H. Borss; order accepting resignation of Rice Hoge as executor and granting letters of administration d. b. n. c. t. a. to Herbert L. Grymes; bond, $4,000. Atty., R. Hoge.

Estate of John D. Wise; order for commission to issue to take proof of will.

Estate of Sarah Crawford; order granting letters of administration to Emmet Crawford; special bond, $1,000. Atty., K. Pennington.

Estate of Elizabeth C. Proterfield; order admitting will to probate and granting letters of administration c. t. a. to J. William Shea; special bond, $1,500. Atty., A. Lyman.

Estate of John T. Schaaff; order admitting will to probate and granting letters testamentary to Lillian Arnold Schaaff; special bond, $1,000. Attys., C. C. Carwood and D. Patridge.

Criminal Proceedings.

Mr. Chief Justice Alfred A. Wheat presiding.

C. J. No. 11532. U. S. vs. Carlena Tolson; assault with dangerous weapon; personal recognizance, $100 taken.

No. 53498. U. S. vs. James Guinton Briggs; violation section 826-b D. C. code; nolle prossqui entered.

Lawsuits.

No. 83209. George Catakis vs. Washington Coca-Cola Bottling Works, Inc.; damages, $10,000. Attys., B. M. Coun and M. J. Friedlander.

No. 83210. Moses E. Falk vs. Federal-American National Bank & Trust Co. et al.; damages, $5,000. Atty., W. E. Sullivan.

No. 83211. National Fidelity Co. vs. Madeline S. Hurst; note, $1,534.96. Atty., Catherine McCloskey.

No. 83212. Pennsylvania Crusher Co. vs. Stephens-Adamson Mfg. Co.; debt, $1,780.19. Attys., B. K. Hinton and A. M. Heron.

No. 83213. Mary Bannerman vs. Union Cooperative Insurance Association; policy, $3,000. Attys., Colladay, McGarraghy, Colladay & Wallace.

Docketed Judgments.

No. 2940. Benjamin Reed, &c., vs. John A. Hyder; judgment Municipal Court, $325. Atty., E. P. Lovett.

No. 2941. Security Finance Corp. vs. Thomas R. Harley et al.; judgment Municipal Court, $156.60. Atty., George C. Shinn.

No. 2942. Jennings A. Snider vs. Patrick Kelligan; judgment in Municipal Court, $193.90. Atty., C. H. Doherty.

Equity Suits.

No. 56187. Oliver V. Kessler et al. vs. Security Finance Corp. et al.; cancellation of promissory note, &c. Atty., Charles A. Russell.

No. 56188. Nathaniel Johnson et al. vs. George M. Emmerich, trustee, et al.; substitute trustee. Atty., Herman Miller.

No. 56189. Grace M. Covert vs. Harry Polakoff et al.; substitute trustee. Atty., T. M. Ottiniger.

No. 56190. M. Katherine Reinburg vs. Jeremiah J. Reinburg, &c.; to confirm contract for sale of real estate. Attys., F. C. Stetson.

No. 56191. James W. Johnson vs Isaiah Lisemby et al.; substitute trustee. Attys., Howard & Hayes.

No. 56192. Thelma Hall vs. Homer A. Hall; maintenance. Atty., H. G. Robertson.

No. 56193. Mrs. Carrie Trotter vs. James E. Trotter; limited divorce. Atty., James J. Waters.

No. 56194. Charles Taylor vs. New Mexico Gold Producers Corp. et al.; injunction. Atty., Frank M. Adler.

No. 56195. Minnesota Mining & Manufacturing Co. vs. Conway P. Coe, Commissioner of Patents; letters patent. Atty., H. H. Benjamin.

No. 56196. Lucy L. Drew vs. Samuel L. Drew; annulment of marriage. Attys., Tignor & Patterson.

No. 56197. William J. Mingo vs. Mary M. Mingo; absolute divorce. Attys., A. F. Canneld and W. H. Olson.

Bankruptcy Petitions.

No. 2943. In re Thomas J. Wallace; voluntary. Attys., L. A. Block and J. G. Dance.

No. 2944. In re Francis G. Matson; voluntary. Atty., C. H. Doherty.

L. L. PERKINS
WILL BOND YOU.
United States Fidelity & Guaranty Co.
Phone National 6012. 1415 K St. N.W.

Newspapers Favored In Sinclair Publicity

New York, Sept. 19.—Sinclair Refining Co. today announced the launching of "the most intensive advertising campaign ever undertaken by the company."

Because of effectiveness, a Sinclair official said, newspapers have been selected to carry the bulk of the company's sales messages to the public. He said the new Sinclair campaign will employ more newspaper advertisements than the company ever used before in any one sales drive.

Girl, 19, Threatened In Extortion Plot

Intruder in Doctor's Home Evades Police Trap.

Police last night sought an unidentified man, about 22, who forced his way into the home of Miss Carolyn Stuart, 19, daughter of Dr. Rhett Stuart, 1638 Connecticut avenue northwest, and threatened her with assault.

The intruder entered her bedroom yesterday morning, Miss Stuart said, and departed only when she promised to meet him in Du Pont Circle with a large sum of money.

Detectives, notified by Miss Stuart, laid a trap for the man. Miss Stuart appeared at the spot with the money, watched by plainclothesmen. The man failed to keep the appointment.

Miss Stuart said the stranger was clad in dark trousers and a white shirt, open at the throat.

Rollfast Bicycles

SIDE-WALK BIKES, VELOCIPEDES and ROLLER SKATES
Other good wheels. Wheel goods repaired. Your old wheel taken as part payment on a new one.
Hazleton Bicycle & Sporting Goods Co.
424 Ninth St. N.W.

The Same VOGUE Cleaning With a New Phone Number.
CO. 4477
where quality and service is not sacrificed
"Home of the Special Process"
VOGUE CLEANERS
2008 14th St. N.W. Co. 4477

OPENING
CLEMENT'S Pastry Shop
708 13th St. Northwest
SEE THE N. R. A. CAKE
A big cake is on display in our window with the NRA insignia, showing Washingtonians how we can sculptor cakes for you on special occasions, such as anniversaries, birthdays, etc.
Clement, formerly with the Madrillon, who has given Washington people a new conception of the art of cake making and decorating, announces the opening of his own Pastry Shop, Wednesday, Sept. 20th. Our catering department is at your service. Just phone—
MEtropolitan 8330
Special on Our Opening Day
Each purchaser of one of our delicious pies will receive FREE—a loaf cake made special for this occasion.
For Each Occasion a Special Cake

WOODWARD & LOTHROP
10TH 11TH F AND G STREETS — PHONE DISTRICT 5300
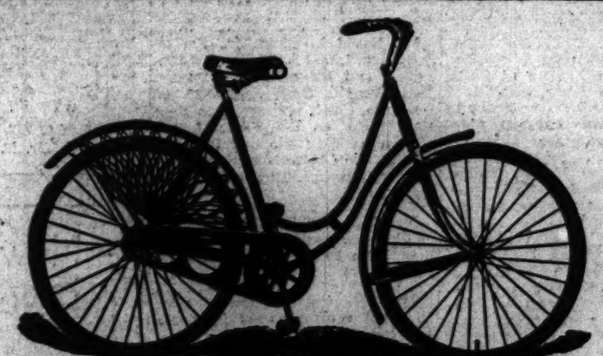
Again—the Younger Set Is Bicycling—and Here Are Traveler Bicycles, $22.75
Girls' models, and boys' models made of 1-inch steel tubing, constructed for many miles of service, and fitted with enameled, wood-lined, steel rims with rustless spokes, coaster brake, parking stand, and spring seat. 20-inch frame and 28-inch wheels. Girls' model, in blue-and-white finish; boys' model, in maroon-and-white. Other sizes, $21.75 to $24.75.
Iver Johnson Bicycles, $30 to $37.50
Iver Johnson Racers, $40
SPORTING GOODS, FOURTH FLOOR

WOODWARD & LOTHROP
10TH 11TH F AND G STREETS — PHONE DISTRICT 5300
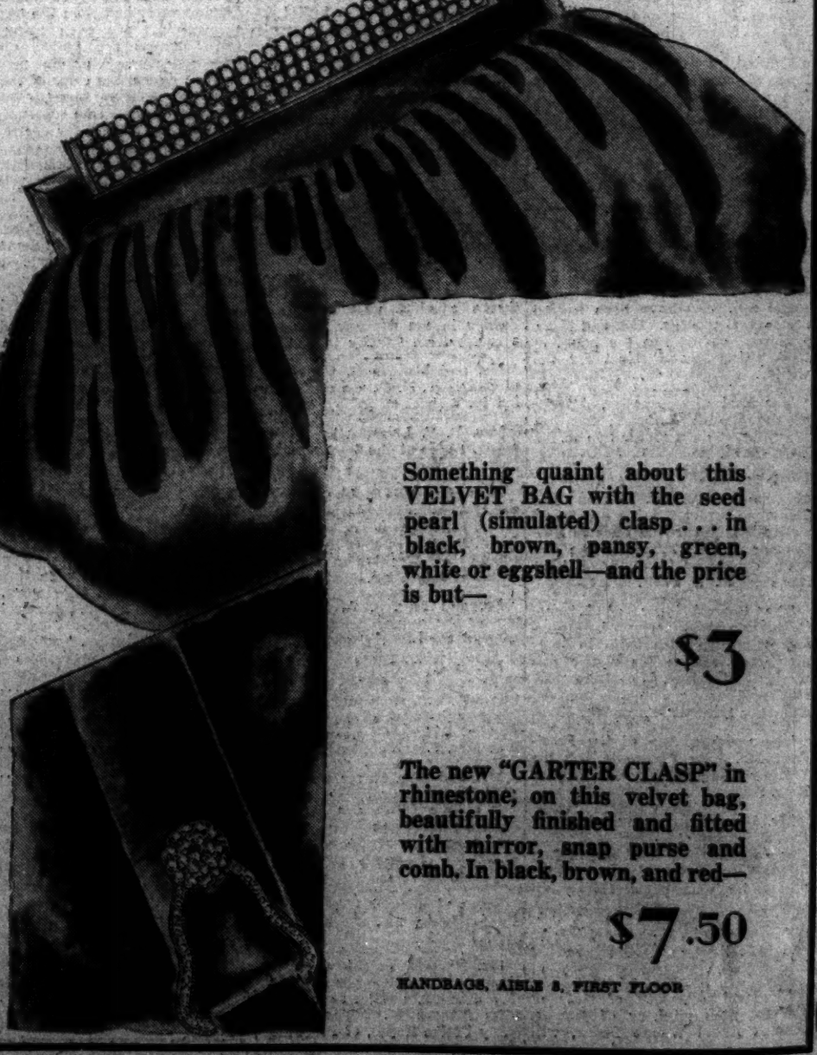
Something quaint about this VELVET BAG with the seed pearl (simulated) clasp . . . in black, brown, pansy, green, white or eggshell—and the price is but—
$3
The new "GARTER CLASP" in rhinestone, on this velvet bag, beautifully finished and fitted with mirror, snap purse and comb. In black, brown, and red—
$7.50
HANDBAGS, AISLE 8, FIRST FLOOR

WOODWARD & LOTHROP
10TH 11TH F AND G STREETS — PHONE DISTRICT 5300

Today Is the Day to Buy—
An Almost Unprecedented Demand for Fall-Weight Suits Is Rapidly Exhausting the Very Limited Number of
Men's MIDDISHADE and WOODSHIRE Suits
In weights and styles for Fall wear.
$21.75
This Fall's regular price for Middishade suits of these identical fabrics and quality is $32.50—for Woodshire suits is $35.
The response to our previous selling of these suits quickly exhausted our stock—so, if you need one or several Fall suits, we suggest that you quickly seize this economy opportunity.
THE MEN'S STORE SECOND FLOOR

Ambassador of Mexico Returns to Washington

Other Foreign Diplomats Arriving in Capital After Summer Journeys; Charge d'Affaires of Chile Is Host at Luncheon.

The Ambassador of Mexico, Senor Dr. Don Fernando Gonsales Roa, returned to Washington yesterday morning from New York, where he has been for several days since his arrival from Europe. The ambassador headed the Mexican delegation to the economic conference in London.

The Minister of Guatemala and Senora de Recinos returned last week-end from Blue Ridge Summit, where they had a cottage for the summer.

The Minister of Persia and Mme. Djalal entertained at dinner last evening in the legation on Sixteenth street for Maj. I. Arfa, of the Persian army, who is in this country to inspect the manufacture of the armored cars being used by the United States Army.

The newly appointed Minister of Portugal and Mme. de Bianchi, who arrived in New York Saturday aboard the Bremen, will come to Washington today.

The retiring Minister of Ecuador and Senora de Zaldumbide will leave Washington on Thursday and will sail shortly for Italy, where the former will assume his duties as Minister of Ecuador to Italy and Switzerland.

Senor Benjamin Cohen Is Luncheon Host.

The Charge d'Affaires of Chile, Senor Benjamin Cohen, entertained informally at luncheon yesterday in celebration of the national Independence Day of Chile. Since the newly appointed Ambassador of Chile, Senor Don Manuel Trucco, has not yet arrived in Washington, there was no formal observation of the day.

The guests at luncheon yesterday included the retiring Minister of Ecuador and Senora de Zaldumbide, Mrs. William S. Culbertson, wife of the former United States Ambassador to Chile; the First Secretary of the Argentine Embassy and Senora de Urquiza, the Chief of the Latin American Division of the State Department, Mr. Edwin C. Wilson; the president of Georgetown University, the Rev. Coleman Nevils, S. J.; the Second Secretary of the Brazilian Embassy, Senhor Joao Ruy Barbosa; the Attache of the Belgian Embassy and Mme. Walravens, Mr. and Mrs. Hugo Rennert, Mrs. Sidney Gest, Mrs. Louis J. Heath, Miss Junia Culbertson, Miss Jane Culbertson, Mr. Drew Pearson, Miss Marjorie Talman, the Second Secretary of the Chilean Embassy, Senor Don Mario Rodriguez, and the Commercial Secretary of the Embassy, Senor Don Carlos de la Barra.

Senor Cohen will leave Washington about the middle of October for Chile, where he will spend several weeks before going to Montevideo as Chilean delegate to the Pan-American Conference.

The Secretary of the Treasury and Mrs. William H. Woodin, who have been guests for several days at the White House, yesterday moved into the house on Macomb street, which they will occupy this winter.

Representative Allen T. Treadway was the guest of honor at a birthday luncheon given Sunday by his daughter-in-law, Mrs. Heaton I. Treadway, at the Crossways, Stockbridge, Mass. Mr. Treadway's 3-year-old daughter, Geraldine, was the youngest person present.

Representative Dow W. Harter, of Akron, Ohio, is at the Raleigh Hotel.

The Minister-Counselor of the Spanish Embassy and Senora de Irujo will arrive in New York today from Mexico with their two daughters. Senor Irujo has been in Spain for several months, but joined Senora de Irujo in Mexico for a short stay before they returned to this country.

The Military Attache of the French Embassy, Brig. Gen. Francois Pillon, has returned to Washington from a short trip to Chicago.

The Assistant Military Attache of the embassy, Lieut. Col. Emmanuel Lombard, who returned recently from France, will be joined on October 4 by Mme. Lombard and their small son, who have been abroad for several months. Col. and Mme. Lombard have taken the house at 3006 Thirty-second street for the winter.

The Earl of Chichester, Attache of the British Embassy, has left Washington on a motor trip to the West Coast.

The former Assistant Secretary of the Navy, Mr. Ernest Lee Jahncke, has closed his apartment at the Mayflower and gone to New Orleans to join Mrs. Jahncke and their daughters, who have been there about a week.

The Commissioner of Internal Revenue and Mrs. Guy T. Helvering will have with them in their apartment at the Mayflower this winter their niece, Miss Julia Constance Koester, who has arrived from her home at Marysville, Kans.

The youngest son of the President, Mr. John Roosevelt, left the White House yesterday morning for New York.

Mr. James Dern, youngest son of the Secretary of War and Mrs. George H. Dern, left Washington Sunday evening for Hanover, N. H., where he will enter Dartmouth College.

Commander H. N. Perham, U.S.N., and Mrs. Perham have arrived in Washington.

The undersecretary of state of the Egyptian ministry of finance, Ahmed Abdel Wahab Pasha, will be the guest in whose honor Brig. Gen. William E. Horton, U. S. A., retired, will entertain at dinner Thursday evening.

Rear Admiral Louis R. de Steiguer, U. S. N., retired, and Mrs. Steiguer are at the Vanderbilt Hotel, New York.

Lieut. Commdr. William D. Small, U. S. N., and Mrs. Small have arrived in Washington from the Brooklyn Navy Yard and are at the Hotel Martinque.

Miss Floreine Hurley, well-known contralto singer, has returned to her studios in New York after a three weeks' vacation here.

Miss Hurley recently motored to Chicago to visit A Century of Progress Exposition with her mother, Mrs. Victor Hurley, and her cousin, Mr. Edward Adams Robertson.

While in the Midwest, Miss Hurley gave recitals in Danville, Ill., and Indianapolis, Ind.

Mrs. Sam F. Parker has joined Maj. Parker at the Westchester after spending the summer in France and Switzerland.

Mr. and Mrs. C. C. Spray, of Chicago, have taken an apartment at the Carlton Hotel for several months.

Mr. and Mrs. Arthur C. Krause, of San Diego, are at the Willard Hotel.

Mrs. Fay Ingalls, of Hot Springs, who has been at the Mayflower for a short stay, returned to the Virginia resort yesterday, accompanied by her son, Mr. Daniel H. H. Ingalls.

Mr. David L. Stone, jr., son of Brig. Gen. David L. Stone, of Washington, and his bride, the former Miss Cornelia Scott Fairbanks, of Pasadena, Calif., will arrive in New York today on the Santa Lucia, after a wedding trip that included Mexico, the Central Americas, Panama and Havana. They will live in New York.

Mrs. L. P. Ritchie, of Biloxi, Miss., and her two daughters are at Wardman Park Hotel for an indefinite period.

Mrs. W. Grayson Orme, after spending several weeks in North Carolina, has returned to her home on Nineteenth street.

Mr. Bolivar Pagan, of San Juan, Puerto Rico, is at the Willard Hotel.

Miss Phyllis Hallam and Mr. R. Gatewood, of New York, were among those dining on the deck at the Little Tea House last evening.

Mr. and Mrs. David Finley, who have had a cottage at Beverly Farms, Mass., for the summer, have gone to Bar Harbor to remain until the last of the month, when they will return to Washington.

Mr. and Mrs. Harold Jacobi, of New York, have issued invitations for the wedding of their daughter, Miss Edith Constance Jacobi, to Mr. Arthur D. Marks, jr., son of Mr. and Mrs. Arthur D. Marks, of Washington.

The wedding will take place at 300 Park avenue, New York, October 7.

Mr. and Mrs. Marks will make their home, after October 20, at 2601 Calvert street, Washington.

Mr. and Mrs. Cox Congratulated On Birth of a Daughter.

Mr. and Mrs. James Huston Simpson Cox are receiving congratulations upon the birth of a daughter on September 11. The child will be named Anne Asenath Cox. Mrs. Cox was formerly Miss Anne Southard Larner.

Miss Sue White, executive secretary of the women's division, Democratic national committee, was hostess at dinner at the Little Tea House last evening, entertaining Miss Mildred Vincent and Miss Muriel K. Thompson.

Mr. and Mrs. Joseph M. Bell, of New York, are at the Willard Hotel. Mr. and Mrs. Robert S. Davis, jr., also of New York, are at the Willard.

Mr. and Mrs. Gerald Ward Brooks and their small daughter, Helen, returned yesterday after several weeks at Rehoboth Beach and Atlantic City.

Mr. Allen C. Clark, Miss Elizabeth Clark and Mrs. William H. Winchcola have returned to Washington after a visit to Chicago. Earlier in the summer they made a cruise from Quebec to Bermuda.

Mr. and Mrs. E. R. Cannon, jr., of Charlotte, N. C., are at the Carlton for a short stay.

Mrs. B. F. Langworthy, of Winnetka, Ill., is at the Wardman Park Hotel.

Miss Augusta Stubbe, who recently came to Washington with her sister, Mrs. Edwin Feather, wife of Lieut. Feather, of Fort Howard, will attend the Washington School of Physical Education.

Dr. and Mrs. J. A. Kolk were among the dinner guests last evening at the Little Tea House.

Mr. and Mrs. Oscar Coolican have arrived at the St. Regis Hotel in New York, from Manchester, Vt. They will return to Washington shortly. Mrs. Coolican formerly was Mrs. Suzzane Chase Smith.

Mr. and Mrs. Roger G. Wolcott, of Indianapolis, entertained at dinner at the Little Tea House last evening, having as their guests Mr. and Mrs. Paul C. Keyes and Mr. and Mrs. Kenneth Brownell, of Sullivan, Ind.

Dr. and Mrs. J. T. Woods, of Connellsville, Pa., are at the Willard Hotel.

Mr. Richard Bright was host at dinner at the Little Tea House Sunday evening, having as his guests, Miss Honora M. Noyes and Miss Polly Pettee Noyes, of Pittsburgh.

Engagement to Young New Yorker Announced

Bessler-Henderson, Inc.

MISS MARJORIE GARLAND,
daughter of Mr. and Mrs. William Garland, whose engagement to Mr. Harry Dorsey Watts, jr., son of Mr. and Mrs. H. Dorsey Watts, of New York and Easthampton, Long Island, was announced recently.

What's in Fashion?

New Snug Fitted Sleeves Give Bracelets Big Role

Directed by Amos Parrish

Bracelets are certainly taking the center of the jewelry stage. With so many sleeves only three-quarter length and the long ones snug and plain at the wrist, there's every chance for bracelets to display their best form. And, incidentally, dress up the dress.

Especially right now when the new darker dress colors are beginning to be worn. They need a color accent.

No matter what style or material your new dress is, you can find a bracelet which complements it perfectly.

Easy Clip-On.

The clip-on bracelet is a type which goes with almost any kind of daytime dress. That's the kind shown at the top of the picture. It's easy to slip on, fits neatly and its size makes an effective color spot.

For a dressier looking bracelet a heavy one, much carved in the 1890 way, is a good idea, since 1890 things are in fashion.

Just one of the many types is shown in the third sketch. Gold is a good medium for it, for gold, too, adds to the old-fashioned feeling.

Dressy Filigree.

For even more dressy use . . . very formal afternoon or evening . . . those old-fashioned filigree bracelets are back. The fourth sketch shows one of these with stones combined with the filigree.

Bracelets are even being worn over gloves are pulled up over dress sleeves. A cut-out metal one which allows the color of the glove or sleeve to show through would be a good choice. One something like the second sketch, for example.

Of course there are many, many more kinds of bracelets which you may find go better with your costume than these. Some are all-metal, some composition, some a combination of metal-and-composition or metal-and-wood. Some of all wood, some even of fabric—twisted cords or satin.

Ensemble Tieup.

Many of these can be found in an ensemble tie-up of bracelet-and-clip or pin, or bracelet-and-ring. Or you can make your own ensemble matching your hat feather or ornament with a colored bracelet.

Just what color bracelet goes with what costume—and some other smart ideas about other kinds of jewelry—are the subject for a new leaflet which you may have by sending the filled-in coupon with enclosures.

AMOS PARRISH
POST'S N. Y. Fashion Bureau
500 Fifth Ave., New Yrok.
I inclose stamped, self-addressed return envelope. Please send your new leaflet, "Bright Ideas on Jewelry."

NAME .....
STREET .....
CITY .....
STATE .....

(Copyright, 1933.)

Tomorrow: Fur coats have a "chesty" air.

OYSTERS
Harvey's
1107 Connecticut Ave.
(Mayflower Hotel Block.)

OLNEY INN
DINE comfortably on open (screened) porches.
RELAX under our trees.
Acres of cool lawns.
OLNEY, MD. 12 Miles Out Georgia Ave.

Chevy Chase Home Scene Of Wedding

Miss Mary Jeanette Hogwood Wed to Mr. D. G. Heyne of Washington.

The home of Mr. and Mrs. Frank Wilcox, in Chevy Chase, Md., was the setting for the wedding of Miss Mary Jeannette Hogwood to Mr. Donald Gustav Heyne, of Washington, Saturday afternoon at 4:30 o'clock. The ceremony was performed by the Rev. Grove D. Johnson, of the National Baptist Memorial Church.

The bride's gown was of ivory satin made on long, flowing lines, having fitted sleeves and a cowl neckline. The tulle veil was caught into a close fitting turban, from which fell a short face veil. She carried a bouquet of white carnations and lilies of the valley.

Mrs. Quentin Heyne, of New York, was the matron of honor. She wore an ensemble of Schiaparelli blue with matching accessories. Her bouquet was of pink carnations and lilies of the valley.

The best man was Mr. Charles Francis Wilcox.

There followed an informal reception, when Mrs. Frank Wilcox received with the bride and bridegroom, wearing an attractive frock of eel-brown velvet, with accessories to match.

Mr. Heyne and his bride left for a wedding trip, the latter wearing a dark brown suit with brown accessories. They will live in the Embassy Towers.

Mrs. John Allen Dougherty has joined Mrs. H. L. Dougherty at the Waldorf-Astoria Hotel, New York.

Mr. and Mrs. B. J. Mills entertained at dinner at the Little Tea House last evening, having as their guests Mrs. W. A. Mills and Miss E. B. Mills.

Miss Alice Prentiss Steiden To Be Bride Saturday.

The marriage of Miss Alice Prentiss Steiden, daughter of Mrs. Harry Bonnell Bradford, to the Rev. William Dewey Moore, will take place Saturday evening at 8 o'clock in the National Baptist Memorial Church.

Miss Margaret Ludlum, of East Orange, N. J., is visiting her brother and sister-in-law, Mr. and Mrs. H. R. Ludlum, at the Wardman Park Hotel.

Miss Hebert, Bruce Loomis Wed in R. I.

Daughter of U. S. Senator and Husband to Live in New York.

Yesterday morning at 10 o'clock the wedding of Miss Catherine Virginia Hebert, daughter of Senator and Mrs. Felix Hebert, of Rhode Island, to Mr. W. Bruce Loomis, son of Mr. Bruce Emerson Loomis, took place at West Warwick, R. I. The Rev. Matthias Hebert performed the ceremony.

The bride, who was given in marriage by her father, wore a gown of ivory satin made on simple lines with a long, graceful train. Her tulle veil was caught into a coronet of satin, and she carried a white prayer book.

The maid of honor was Miss Marguerite Hebert, sister of the bride. She wore a gown of white lace, with a white velvet hat and rose-colored, velvet sash and slippers. She carried pink snapdragons and blue delphinium. The other attendants were Miss Louise Furman, of New York; Miss Edith Whipple, Mrs. C. Deslaudes and Mrs. James Downey, all of Providence, R. I. They wore white lace gowns, white velvet hats and blue velvet sashes and slippers, and carried bouquets similar to that of the maid of honor.

Mr. Adrien W. Hebert, brother of the bride, was best man. The ushers were Mr. Thomas F. Peterson, of New York; Mr. Ralph Crosby, of Providence; Mr. Quincy Adams, of Plainfield, Conn., and Mr. Felix Hebert, another brother of the bride.

A reception and breakfast were held at the country home of the bride's parents. Mrs. Hebert, mother of the bride, wore a gown of brown chiffon.

Among the reception guests were Senator and Mrs. Marcus Coolidge, Senator Frederick C. Walcott, Senator and Mrs. Hamilton Kean, Senator and Mrs. Arthur H. Vendenberg and Senator and Mrs. Daniel O. Hastings.

Mr. Loomis and his bride left in the afternoon for a wedding trip. Mrs. Loomis wore a green velvet suit trimmed with fur. They will make their home in New York.

Prof. and Mrs. O. M. W. Sprague are at the Carlton for a brief stay, with their son, Mr. T. W. Sprague.

Mr. and Mrs. S. Clifton Mabon entertained at Skyview, Garden City, Long Island, Sunday in honor of Miss Helen N. Johnson and Mr. Edward Ewen Anderson, whose engagement was announced recently. Miss Johnson, formerly of Washington, is the daughter of Mr. J. Bent Johnson and the late Mrs. Johnson.

Mr. Anderson is the son of Brig. Gen. Edward D. Anderson, U. S. A., retired, and Mrs. Anderson, of Washington. He was graduated from Cornell University in 1917 and is associated with the Discount Corporation of New York.

The wedding will take place September 29, at Miss Johnson's residence on Park avenue, following which they will sail for Europe.

Hitchcocks Take Home of Lamonts

Former Senator and Mrs. Gilbert Hitchcock, of Nebraska, have purchased the home of the former Secretary of Commerce and Mrs. Robert Patterson Lamont, at 2125 Kalorama road. Mr. and Mrs. Hitchcock will move shortly from Wardman Park Hotel.

Mrs. Lamont recently returned to this country from abroad and has been at the Westchester for a week. She spent the week-end in New York with her son-in-law and daughter, Mr. and Mrs. Chauncey Belknap.

ANNOUNCING
the opening of the
New Amsterdam DINING ROOM
2701 14th St.
Under new management of
Mrs. B. M. Fravel
Opening Dinner 5 to 8 p. m.
Tuesday, Sept. 19th
Breakfast, Dinner
Homemade Pastries, Home-Cooked Foods at Reasonable Prices
We cater to Bridge Parties, Banquets and Dances.

Rizik
Brothers
1213 F STREET
The Smartest Coats in Paris
. . . presented with true Rizik distinctiveness
Lovely fur-trimmed coats that are the style successes of the Rue de la Paix. Dressy and sport models trimmed with luxurious Kolinsky, Persian Lamb, Kit Fox, Silver Fox and other fine Furs.
Prices range from: $59.75, $69.75, $78.50 $95.00, $115 up
OPPOSITE THE MAYFLOWER
Rizik BROTHERS CONNECTICUT AVE.

Patricia Bowers Will Arrive Today

Miss Patricia Bowers, daughter of the United States Ambassador to Spain and Mrs. Claude Bowers, will arrive in New York today on the Ile de France after spending the summer abroad.

Mr. Norman Armour, jr., son of the United States Minister to Haiti and Mrs. Norman Armour, Mr. Gurnee Munn, jr., and Mr. Thomas W. Lockwood, also are among those arriving on the Ile de France.

Count de Sartiges Expected in Capital

The Minister of France to Chile, Count de Sartiges, will arrive in New York today aboard the Ile de France. Count de Sartiges is en route to his post in South America and probably will come to Washington for a brief stay before sailing for Chile.

Capital Man And Ohio Girl Are Married

Miss Marguerite E. Moore and Mr. James Sheaffer Take Vows Here.

St. Gabriel's Church was the scene of the wedding of Miss Marguerite Estelle Moore, daughter of Mr. and Mrs. Michael Moore, of Athens, Ohio, to Mr. James Anthony Sheaffer, jr., son of Mr. and Mrs. James Sheaffer, Saturday afternoon at 1 o'clock. The ceremony was performed by the Rev. Joseph M. Nelligan.

The bride wore an ensemble of white crepe. The frock was made on princess lines with a corded skirt. The short jacket had corded puffed sleeves. Her small hat was of white tulle and her corsage bouquet was of gardenias and lilies of the valley.

WHELAN'S . . . 1105 F STREET

Be Sure to See . . . the
FALL PRESENTATION
of the newest
BIEN JOLIE
Foundations
Personally presented by
MISS SARAH CARRICK, Stylist, with Mrs. Kathryn Thornett, in attendance

This season the Bien Jolie Foundation plays a major part in displaying your new Fall apparel. More than ever the correct corset "makes" the gown—more than ever it is necessary to scientifically and stylishly control the figure.

Miss Carrick will personally advise you as to the style of foundation garment best suited to your figure. She will assist you in trying on the garments you select. Do not neglect this opportunity to avail yourself of her helpful suggestions.

For Misses
Smart, sheer foundations that will help you make the most of your new Frocks.
Garment Sketched
$7.50
Others $3.50 to $12.50

For Juniors
Form fitting, dainty garments for the young miss to take early control of her figure.
Garment Sketched
$3.50
Others, $2 to $10

For Matrons
Snug fitting, stylish models, that flatten and flatter—every one a delight to wear.
Garment Sketched
$13.50
Others $5 to $18.50

Whelans
1105 F Street
FOUNDATION SPECIALISTS

"Boy Friend" Would Thrill to This Gift

It's a Leather-Covered Flask Featured in Downtown Novelty Shop.

By Ruth Anne Davis.

The sweet young thing sat at her desk, her pencil poised in one hand, and her cheek resting against the other. Furrows of perplexity creased her brow.

She wrote on a piece of note paper, "ties, socks, brush set, fountain pen, scarf," and then viewed her list. Impatiently she tossed it aside.

Her mother entered the room and, seeing her daughter in such a quandary, ventured to ask the cause.

"It's Bob's birthday, and I can't think of anything he'd like."

"Well, let me help you," her mother suggested.

The sweet young miss laughed. "Mother, you wouldn't know what a young man would like in this day and time!"

The elder one eyed her daughter a bit quizzically.

"No, possibly not," she said, "but I have an idea one of those new flasks I saw downtown might please Bob above and beyond all else."

Daughter sat up straight and registered the considerable surprise she felt at her mother's suggestion. Then she laughed. "Mother, dear! What is to become of this older generation?"

And Bob did like the flask. He liked the leather cover, which gave it a swagger air, and the chromium top, which had useful cuplike qualities. But he told the sweet young thing she'd better not tell her mother what she gave him.

"You know," he said, "that older generation—can't understand!"

A beautiful desk is too often made unattractive by a cheap desk set. Just for the fun of it, pretend you're Mrs. Somebody Else, who might drop in on an afternoon for a cup of tea and a bit of gossip. Sit there in the chair just as she would and regard your desk quite impersonally. See if there are points about it that she would seize on to tell her next door neighbor about. A cheap, splotched blotter, no place for the pens and pencils, an ink bottle with the top lost—such things as these.

What a change you could bring about not only in the appearance of your desk, but in the tidy, well-appointed look of your whole room, with the beaten copper or Chinese hand-etched desk sets on sale in an F street store. They include desk pad, with metal corners, paper knife, inkwell, pen tray, letter holder, stamp box and rocker blotter.

Even if your husband gets up in a good humor he reverts to type after sitting for half an hour in the hard breakfast room chairs. You know what you can do to apply the oil which keeps the domestic situation running smoothly and easily? Betake yourself to a G street store and buy some of the no tack chair pads, 25 cents apiece. Cover them in flowered chintz, if you like, and make your dinette more comfortable and even more attractive looking.

Music will out, you know. If the apple of his father's eye has inclinations that way, all the miniature footballs, baseball bats, fire engines, bicycles and what not aren't going to change the tide of melody within his heart. Dad might as well resign himself to the fact that he may sit in an auditorium some evening and say: "Yes sir, that's my son." He may never go to cheer for Yale, Harvard or Princeton, and tell his neighbors in the grand stand that it's just the chip off the old block who scored the winning touchdown.

So, if the son must have his music lessons, why not comply. It isn't necessary to buy a piano, rent one. A downtown music store has arranged this for you so that you may have one in your home for as little as $4 a month. Or, if you want to buy one, every piano in the house has been reduced 10 per cent.

We're taught from childhood to observe the attractive points of a person rather than harp on the bad ones. If we have taken that lesson to heart, we should go a step further and apply it subjectively. We should learn to bring out our own good points so that the other fellow will not have to search for them. Sometimes we find it easier to be overwhelmed by lesser trifles.

That's the theory. It may be applied, for example, with a small eyelash and eyebrow brush. Your lashes, let's say, are long and curling, but so light on the ends that they are scarcely noticeable. With one of the specially fine brushes to be bought in a Connecticut avenue shop for 25 cents you can brush them every morning and thus encourage their growth. And with the same brush you can apply a bit of shading that will accentuate their beauty and attract the onlookers' eye to your eye rather than your pug nose, or broken tooth, as the case may be.

Call Ruth Anne Davis, of the Woman's Department of The Washington Post, National 4205, Extension 108, for further information. Or write, inclosing a stamped, addressed envelope.

Ocean-Going Chef Offers Meat Pie

Photo Courtesy the Cunard Line.

Steak and Kidney Combine to Make a Delicious, Novel Dish.

From the chef of the S. S. Mauretania, Raoul Ricault, we have obtained a novel and delectable dish. There are meat pies and meat pies, but this combination of steak and kidney should please the most particular palate. Start off the fall meat menus with a concoction that is really different, and see your husband's eyes widen when you grace your table with this steak and kidney pie:

For six covers: Take 4 pounds of lean beef, 1 ox or 8 sheep's kidneys, chopped onions, parsley and thyme. Cut the beef and kidneys in small flat pieces. Put in a basin, mixed with a little meat stock. Add the onions, parsley, a little thyme, salt, pepper and hot sauce. Fill a deep pie dish, cover with puffed paste and bake in a moderate oven for 2 hours. Serve piping hot.

What Today Means

"Virgo."

If September 19 is your birthday, the best hours for you on this date are from 11:45 a. m. to 1 p. m., from 3:30 to 4 p. m. and from 8 to 8:50 p. m. The danger periods are from 9 to 10 a. m., from 2:15 to 2:45 p. m. and from 6:30 to 7:50 p. m.

Influences operating on this date will tend to bring out the finest that is in you. You will think good thoughts and you will feel impelled to do good and loving deeds, and as a result you will bring happiness into the lives of others as well as into your own. Teachers will get good results from their classes on this day for their work will seem inspired.

The child born on this September 19 will probably have an active mind that will show itself in an ever active and often restless little body. Never idle for a moment, this child will turn its hands to making things. The child will be interested in doing things only if tangible and immediate results are apparent; will never be one to build for the future.

If September 19 is the date of your birth, you need never fear of not being always amply cared for. The chances are that you will provide for yourself enough to carry you through your days on earth, but if not, others will take great joy and pleasure in doing and caring for you. Much of your life will be spent in doing things for others. Often to the neglect of your own affairs, you devote your time to fixing something for another's good. The women spend a great deal of time and money in charitable works; organizing charities and charitable functions, sewing for the poor, feeding the hungry, these and other things occupy their days. You are a person who is inclined to think too much about himself; when not occupied, your thoughts tend to turn inward. Many women born on this day, if not married and mothers, go into business and attain no small measure of success.

Born on September 19, you are possessed of a strong sense of loyalty; particularly is this noticeable in your relations with your family. Many is the time that a dear one turns to you for help and support, and unless you take care, you will assume more burdens and responsibilities than you can sustain. Don't let your family smother you and tie you down. Your love for your mate will be a very beautiful thing, and there should be little friction between you.

Successful people born on September 19:

William Gaston, jurist of North Carolina.

William B. Astor, merchant and capitalist.

James De Koven, clergyman and author.

(Copyright, 1933.)

The Family Marketer

Crab Apples Diminishing and Those Who Want Jelly Must Act Soon.

Crabapples which we noticed on the market the other day—and thought little about—are coming to the fore in more ways than one.

According to produce dealers, the supply this season will be both light and short. The great majority of those which appear in Washington are shipped from New Jersey and already that State is unable to fill all the orders, so scarce have they become.

A wholesale dealer says that last year he ordered eight carloads of the apples, whereas this year he has had difficulty getting one carload. He added that he doubts whether he will be able to get any from New York State.

It's Jelly That Counts.

And why such a furor about crabapples, the Marketer wanted to know? The answer came in large type accents, "jelly!"

The humble looking little crabapples have a way of surpassing their large, rosy cousins, the eating apples, in this regard. They offer a flavor, a tartness, an interest to jelly that very few fruits on the market have.

It lends itself to any menu, being almost an essential for a duck dinner, a fried chicken supper, or a cold meat luncheon.

In the face of all this, can you resist donning your apron, betaking yourself to kitchen and putting away at least half dozen or a dozen glasses of the delectable crab-apple jelly? When you buy the chief ingredient, you will find it much cheaper to buy them in wholesale quantity, where you pay only $1.75 a bushel.

Peaches Near Windup.

It's rather too bad, but it's true, the last of the first quality peaches are on the market now. After this week, we will encounter only stragglers that come to supply a demand. There's a moral—if you want good peaches, don't put off till tomorrow what you can do today; go down and buy now.

You'll find very good Elbertas on the market. This freestone variety is neither for pickling, nor brandying, but ideal for between meals, desserts and preserving. One bushel will cost you $2. You can buy a slightly inferior quality for less.

Seckel Pears in Market.

New York State may fall down on us in regard to the spiteful crabapples, but they're doing right by us with their Seckel pears. You may not like pickles, but the chances are you'll qualify your taste when you've partaken of the Seckel pear sweet pickle. They're a cross between a spicy preserve and an honest-to-goodness pickle. You can buy them by the bushel for $1.75, medium size; $2 for the larger ones.

Crabapples, peaches and pears just about cover the jelly, preserve and pickle situation, but there are still the relishes to be considered.

Nature has fully equipped the sweet Spanish onions' to care for these. Chop them up, mix with peppers and whatever spices you prefer, and you have the fundamentals for a relish to be relished.

Buy these retail and you'll pay anywhere from 5 cents apiece for them to 10 cents for three. At wholesale they come in 50-pound bags for $2.

The Stranger.

By Katherine W. Smith.

I used to look for you in streets,
Where people passed me, to and fro;
I saw your eyes in strangers' eyes
And heard your voice, sweet and slow

Call out to me from other lips;
But when I see your face, a change
Has made me see too far, and now
Your once dear lips and eyes are strange.

Church Tells Its Flock All Bills Voided

Vestry Cancels Pledges to Give Congregation a New Start.

Toledo, Ohio, Sept. 18.—St. Paul's Evangelical Lutheran Church of Toledo has decided that if the church taught others "Forgive us our debts as we forgive our debtors," it should be the first to forgive.

Accordingly, the Rev. S. C. Michelfelder has announced, the church, which has 2,400 active members and is the largest in the American Lutheran Church, has "forgiven" more than $26,000 in unpaid pledges of its communicants.

A resolution passed by the vestry reads:

"In appreciation of God's blessing in preserving our church in the perilous times of depression, and in keeping with the spirit of the President's recovery plan, we, the vestry of St. Paul's Evengelical Lutheran Church, of Toledo, Ohio, hereby cancel all obligations of our members to our church due before January 1, 1933."

Spirit of the Day.

"The spirit of the day prompted this action," explains the Rev. Michelfelder. "We believe that many of our people having made pledges in good faith, but unable to pay them, are burdened by the debt they owe the church. We believe that the church which would teach others to pray the Lord's Prayer, should be the first to forgive."

Described by the pastor as the largest Protestant church in Toledo, St. Paul's each year asks for pledges from each communicant for the general fund from which the church is maintained. In addition, special pledges are made to a building fund.

The last building fund solicitation was in 1928, from which $13,000 in unpaid pledges were canceled. The remainder was in general fund pledges made over the past four years.

New Books Started.

At the end of this year, the pastor states, new ledger sheets will be started, and unpaid balances before January 1, 1933, will not be carried over. The arrears simply will be "forgiven and forgotten."

A definite weekly pledge will be asked of each communicant to finance the church during the next year. Those unable to make a pledge will be asked to place an empty envelope on the plate at the services.

Depression Boosts Pay For Women

Their Fight for Better Times Brings Them to Goal Sought for Century.

(Associated Press.)

The "war on the depression," like the World War, is proving to have a sunny side as well as a dark side for the women workers of the Nation.

The World War is credited with breaking down barriers against women workers, proving their ability and increasing their numbers, but it left them with lower wages than men workers.

Now the "war on the depression," women leaders believe, promises to solve partially the wage problem through the new industrial codes. Of the 22 permanent codes which have been signed, only three name different wages for men and women. And of those two provide that where they do similar work they should receive equal wages.

Unions Push Claims.

This sudden winning of the old battle for equal wages is being pushed at code hearings both by women's organizations and by the American Federation of Labor, which has always stood for equal wages.

But, to arrive at this point of dawning victory, women workers have battled through a century that has completely overturned their economic and social status. The century is reviewed in a report just issued by the women's bureau of the Department of Labor.

The revolution in women's industrial standing began in the early ninteenth century with the introduction of the machine, which drew many women from their homes into spinning, weaving and sewing industries.

Factories Are Answer.

As the need to spin, sew, raise food and cook in the home fell, women were forced to find other economic niches in the national life. Factories were the answer. But they remained mainly in the unskilled and low-paid divisions.

However, the need for labor in the World War threw open the gates. Women entered lumber and steel mills, auto and electrical plants, munitions and airplane factories. The wartime increase was not limited to factories. From 1910 to 1920 female school teachers increased one-third.

Women telegraphers doubled.

The wedge gained by the war seems a permanent one. Today there are two and one-fifth millions more women at work than in 1920. And as a result of war work, the Women's Bureau of the Department of Labor was founded.

1,500,000 in Factories.

Today there are still three and a half times as many men as women in factories. Of the 1,500,000 women in factory work the majority are in their traditional industries, textiles and clothing.

In 1870 15 per cent of all women over 16 years of age were working. Today the figure is 25.3 per cent. The drift from home to jobs also has increased the number of married women working. The figure jumping from 13.9 per cent in 1890 to 28.9 per cent today.

Throughout the shift which a changing economic scene has forced on women their wages continued to lag far behind men's. For the years 1922-1932 the United States Bureau of Labor statistics show that women's average earnings in nine important industries were only from 45 to 54 per cent of men's.

"Terrible Consequences."

The Women's Bureau says: "In an industrial system where profits depend on low production costs, the temptation has been to pay the lowest possible wages. The terrible consequences of women struggling on wages too low to support health is undisputed. But further, because men and women are competitors in the labor market, women's low wages tend to drag down those of men. As industry becomes more and more machine tending and skilled jobs fewer, the wage level of the mass of workers is likely to adjust itself to the low level set for women."

Like men, working women were forced to organize labor unions for self-protection. Women tailors in New York formed the first women's union in 1825. The first women's strike occurred in 1828 at Dover, N. H.

While men turned to strikes to gain better conditions, women preferred legislation. In 11 States today women's working ohurs are limited to 8; in 16 States night work for women is prohibited; in 47, seating accomodations for women are required by law; in 8 there are minimum wage laws for women; in 14 there are laws regulating sanitation, light and ventilation for home workers.

Velveteen Comes Back for Autumn

Velveteen is being resurrected for 1933, with its quaint suggestion of school girlishness. Made into a tailored shirtmaker dress, it has a youthful air and a utilitarian aspect which recommends it to collegian and business woman alike. Velveteen jackets are being worn with plaid woolen skirts, for spectator sports, and for early fall street wear.

Use Hair for Darning

Moth holes in woolen material can be darned with hair. If your own is long enough, so much the better; if not, persuade some kind friend to allow you to pluck a few. Hair is strong, and a clever needlewoman can make the darn almost invisible.

Truant Officers in Capital Are Few—But Very Busy!

One to Every 7,000 Pupils Not Enough, Says Woman Director.

The fabled woman who lived in the shoe was a person of leisure compared to Washington's school attendance officers, whose busy season returned again yesterday.

With a school attendance in excess of 105,000, in public, private and parochial schools, the District Department of Education provides only one attendance officer for every 7,000 students.

"There should be a school attendance officer for every 1,500 to 2,000 children, if truant students are to be given the type of social case work they require," competent Fay Bentley, director of the Department of School Attendance since its organization here in 1925, said yesterday.

Child Care Is Sole Job.

Refreshed from a two weeks' absence from her desk, the quiet, clear-eyed, brown-haired educator-executive was busy with school reports and census surveys at her office in the Franklin School Building, Thirteenth and K streets northwest.

"The sole purpose of our department is to serve the child," Miss Bentley said. "Proper handling of truancy is one of the most important factors in dealing with delinquency. Nearly every criminal career can be traced to a beginning in truancy from school.

"We are constantly checking this situation. Last week our workers visited 200 Washington homes, where children, too ill last year to attend school, were excused from class attendance on the basis of a physician's certificate.

"The survey was to determine if some of them can not return to regular classes this year, or possibly be entered in one of our special schools for crippled or tubercular children. It is our responsibility to see that these children keep abreast of their classes, if possible.

Need "Bedside" Teachers.

"The situation would be ideally met through a corps of home instructors, or 'bedside teachers,' as they are called in some cities. It is well known that the physical and mental condition of sick children is improved by class instruction. This has been proved at Children's Hospital here. However, the Washington public school system does not yet have such a service."

Miss Bentley told of the tremendous strain felt by the school system and social agencies of Washington, last year, in making education possible for children in 1,258 cases, where family rehabilitation work had to be done.

"When a child of school age is found to have neither proper food nor clothing it isn't just a matter of providing some clothes and giving him hot soup at school," she remarked. "We have to go deeper into the matter than that. His background has to be corrected if he is to derive any real benefits from the class room.

Need of Food No Bar.

"No child should be irregular in school because of lack of food, clothing or car fare, yet these are existing causes which require social case work adjustment of a kind which our understaffed school system can not provide.

"Were it not for the ready cooperation given us by the Associated Charities, the Catholic Charities, the Hebrew Relief and the Juvenile Protective Association we could not maintian the attendance standard that we do," she said.

Parent-teacher associations work with school authorities in providing clothing for underprivileged children. In wealthier districts in the city clothing is collected through these organizations, working with the schools, and is distributed on request to school principals in those districts where family resources are not commensurate with the children's needs.

Allowing a fortnight's grace from the official school opening date, yesterday, to take care of students whose parents may be late returning from summer resorts, the Department of School Attendance on October 2 will begin its annual check of actual school enrollment.

All to Be Catalogued.

When it is finished, a record will exist on the whereabouts of every boy and girl between the ages of 7 and 16 years, who was living in Washington last summer. It will be known whether they are attending a public, private or parochial school, are being privately tutored or have left town.

"We serve the child," Miss Bentley repeated, and smiled.

"We guarantee, through our activities, that every person in Washington, between the ages of 7 and 16 years, shall be in school by mid-October, providing they personally are in physical or mental condition to attend."

Hospital Guild Meets Thursday

Sibley Group Plans First Session of Season.

The Women's Guild of Sibley Hospital will hold its first meeting of the season at 10:45 a. m., Thursday in Rust Hall. The Rev. J. E. Fort, pastor of Union M. E. Church, will conduct a devotional service.

Mrs. Edward Dowling, chairman of student welfare, Parent-Teacher Association, will be guest speaker. Officers of the guild for the coming year are:

Mrs. Samuel A. Mooers, president; Mrs. S. Carroll Cole, first vice president; Mrs. Ralph Smith, second vice president; Mrs. Charles S. Cole, recording secretary; Mrs. Diller B. Groff, corresponding secretary; Mrs. G. W. R. Stokes, treasurer; Mrs. R. L. Ross, assistant treasurer; Mrs. R. Lehman, sewing chairman; Mrs. Robert L. Wood, welfare chairman; Miss Nina McCarter, membership chairman, and Mrs. Elbert C. Gearhart, publicity chairman.

Harris & Ewing.

MISS FAY BENTLEY.

Cuban Visitor Honor Guest At Luncheon

Dr. Silvero, Pan American Association Officer, Entertained Here.

Dr. J. E. Lopez Silvero, of Havana, secretary-general of the Pan-American Medical Association, was the guest of honor at a luncheon given by Dr. Jose Guillermo Lewis, vice president of the Pan-American Medical Association, at the Shoreham Hotel, yesterday.

The guests included Dr. Hugh S. Cummings, Surgeon General of the United States Public Health Service; Dr. Henri de Bayl- Charge d'Affaires of Nicaragua; Dr. Bolivar Lloyd, director of the Pan-American Sanitary Bureau; Dr. A. A. Moll, secretary of the local chapter of the Pan-American Medical Association; Senor Juan Chevalier, Secretary of the Panama Legation; Senor Perdo Rivero, Secretary of the Venezuelan Legation; Mr. Maurice M. Thatcher, of Kentucky; Dr. Carlos Marquez Sterling, Dr. Tomas Cajigas and Dr. L. M. De Bayle.

Jardines on Way Here From Europe

The retiring United States Minister to Egypt and Mrs. William M. Jardine, with their daughter, Miss Marian Jardine, arrived in New York yesterday aboard the President Pierce from Europe. They will come to Washington. Mr. Jardine was Secretary of Agriculture in the Coolidge Cabinet, and Miss Jardine was among the debutantes of Washington several years ago.

Corn Bettina.
(Serving Three.)

2 cups cooked corn
2 tablespoons chopped green peppers
2 tablespoons chopped pimientos
¼ teaspoon salt
¼ teaspoon paprika
¼ teaspoon sugar
4 tablespoons water
3 tablespoons cream

Mix corn, peppers, pimientos, salt, paprika, sugar and water. Cover and cook slowly 10 minutes. Stir frequently. Remove lid and cook until water has boiled out. Add cream and cook slowly 4 minutes.

Canned or leftover corn cut from cob can be used.

Bits of Fruit Just the Thing For Desserts

Odds and Ends Are Handy for Experienced Cooks; Here Is Secret.

There are moments when even the most efficient housewife opens her refrigerator door to find nothing but a few oranges, a couple of lemons or grapefruit and perhaps a can of pineapple. And this array, with a dessert to make for a family who must have a "made" dessert, induces a slight sinking feeling—especially in the case of young housewives of limited culinary experience.

But the veteran housekeeper knows these odds and ends of fruit plus a package of quick-cooking tapioca can be turned into a choice of several delicious desserts. Here they are:

Celestine Lemon Tapioca.

½ cup quick-cooking tapioca
½ teaspoon salt
1 quart boiling water
1 cup sugar
½ cup lemon juice (2 lemons)
grated rind 1 lemon
1 cup cream, whipped

Add tapioca and salt to water and cook in double boiler 15 minutes, or until tapioca is clear, stirring frequently. Add sugar, lemon juice and lemon rind. Cool. Fold in whipped cream. Chill until thickened. Pile lightly in sherbert glasses. Garnish with maraschino cherries. Serves eight.

Pineapple Tapioca.

½ cup quick-cooking tapioca
¼ teaspoon salt
4 cups hot pineapple juice and water
½ cup sugar
1 cup canned pineapple, grated or finely cut

Add tapioca and salt to pineapple juice and water and cook in double boiler 15 minutes, or until tapioca is clear, stirring frequently. Add sugar and pineapple and chill. Serve with whipped cream. Serves eight.

Chantilly Orange Tapioca.

4 tablespoons quick-cooking tapioca
¼ teaspoon salt
1 1-3 cups boiling water
½ cup sugar
1 cup orange juice
Grated rind ½ orange
½ cup cream, whipped

Add tapioca and salt to water and cook in double boiler 15 minutes, or until tapioca is clear, stirring frequently. Add sugar, orange juice and orange rind. Cool. Fold in whipped cream. Chill until thickened. Pile lightly in sherbet glasses. Just before serving, garnish with very fine ¼-inch shreds of orange rind, free from all white membrane. Serves six.

Ammonia Cleans Brushes Easily

Hair brushes and combs can be cleaned in a jiffy in warm water and ammonia. Add about two tablespoons or more of ammonia to a quart of water, throw in your brushes and combs and watch the dirt dissolve. When drying brushes let them lie on their bristles. If they are laid on their backs the water, instead of running out, will seep into the base and weaken the brush.

Band Concert.

United States Soldiers' Home Band. Band Stand, 5:30 p. m.

March, "Bolivar" (Venezuela)...Brandt
Overture, "Dusarie" (Dominican Republic).....Vega
Two Mexican songs:
(a) "Ensueno".....Alvarado
(b) "Estrellita".....Ponce
Scenes from the opera, "Jacinta"..Robyn
Morceau, "El Condor Pasa" (Peru)..Robles
Waltz, "Te Amor te Adoro" (Mexico)..Martinez
Finale, "Ceremonial".....Barnhouse
"The Star-Spangled Banner."

THE NEW Jelleff's NRA
1216-1220 F STREET

What's in Fashion?
New Snug Fitted Sleeves Give Bracelets Big Role
—and They're Worn Over Gloves This Season

Famous among the new ones—is Schiaparelli's wheel—a linked affair with gold metal and black enamel wheels and contrasting center wheel of solid black, at..... $3.95
Another wide clip bracelet of imitation tortoise shell is brightened with gilded roses. The prystal slipover bracelet has large and small knobs of black. These two are special at..... $1
JEWELRY SHOP—STREET FLOOR.
Listen in—WRC, 9:30 A. M. each week day for Correct Time and Jelleff News.

HOME MADE

Enjoy Freshness You Can Really See!
Chocolates and Bon Bons
THERE'S so much more satisfaction in buying candies you know are made fresh every day, right on the premises. And, then too, there's an assortment that's really too numerous to mention. Take advantage of these all important features to be found in Polly Trent Candies.
POLLY TRENT CANDIES 50¢ lb.
507 11th ST. and 526 12th ST.

Walt Mason, Himself

The Spendthrifts.

The men who still have ample cash maintain the same in brine; for they recall the frightful crash that came in '29. Before that time they used to spend like princes of the realm, but all expenditures must end when panics overwhelm. My good old friend the millionaire once bought a car each year, and on the village thoroughfare in state he would appear. He bought the finest car there was, and paid the money down; he was a sort of Santa Claus to dealers here in town. He still might buy a car each year, or haply one each week; but he has got the common fear, the outlook dark and bleak. He drives a bus of ancient date, back-numberish and quaint, it rattles at a grevious rate, it needs a coat of paint. In vain the dealers mildly hint he needs a car that's new, upholstered in a cheerful tint, with innards working true. Some day, he says, if things improve, and prospects grow more fair, he may consider such a move, but now he doesn't dare. He has investments going sour, he's lost his privy purse, and every day and every hour he looks for something worse. This is the world-wide attitude that must be overcome before depression can be shooed, before things start to hum. If every man who has the price would buy the things he needs, this stimulus might well suffice to bring the higher speeds.

(Copyright, 1933.)

How to Keep Well

By Dr. W. A. Evans.

Th Forties Are in Luck.

Dr. W. B. Pitkin has written a book entitled "Life Begins at 40." His theory is that middle-aged persons are or should be the most efficient as well as the happiest of all peoples. However, he is fair. In setting down the losses occasioned by the progress of the years, he gives the following facts:

The metabolic rate is a measure of the rate of combustion of the human fires. The thyroid secretion is the agent which determines the rate at which the fires burn, the fuel used is the food eaten up and certain parts of the tissue, and the product is heat and energy. The metabolic rate is measured by catching the breath for a specified time, analyzing it to determine how much smoke—in this instance called carbonic acid—it contains and using this and the body weight to calculate the metabolic rate. We set the normal metabolic rate as 100. Pitkins says if the rate which is normal at age 12 is set at 100, that which is normal at age of 17 is 80. There is no further decline until age 35. Between that and age 40 there is a slight decrease. This decrease is somewhat more rapid from age 40 to age 53. From that to age 60 it is more rapid.

At age 60 the normal rate is 56, assuming that of age 12 to be 100. The decline in the efficiency of the endocrine glands, Pitkin says, begins at age 45. However, that depends on which endocrine we have in mind as well as the individual. The thymus, if it is an endocrine, has dried up, and, physiologically, is inactive years before age 45, or even 30. The pineal, if he has an endocrine function, is inactive after the years of pubertal growth.

Myxedema, an inactivity of the thyroid, is most in evidence around age 50. The ovary becomes inactive at a somewhat earlier age. It is claimed that enlargement of the prostate, which is much in evidence at age 60, is due to inactivity of the male gonads and of the anterior pituitary.

Pitkin says the brain grows irregularly and slowly up to age 35. At that time it begins to lose weight slowly. At age 65 it has suffered a loss of 1,500 grains in weight. The reference is to change in size and weight of the brain and not to its capacity.

There is some loss of keenness of hearing soon after man passes age 30. The ear muscles are slow in adjusting the tension of the ear drum.

Pitkin sets ages 37 and 38 as the period in which there is greatest decline in physical energy. The loss in dexterity and minipulative skill depends very much upon the nature of the effort required and the person under test. Pitkin found that the people who were engaged daily in doing certain work had suffered no loss of dexterity at age 50 in the doing of that particular task. However, when set to doing another task the story was somewhat different. We hold on to our skill when it comes to doing the things we are trained to do.

(Copyright, 1933, by the Chicago Tribune.)

Ship Movements

AT NEW YORK.

Arrived Yesterday.

Britannic, from Liverpool.
Carinthia, from Southampton.
American Farmer, from London.
Westernland, from Antwerp.
Dresden, from Bremen.
Veendam, from Rotterdam.

Sail Today.

Exeter, for Naples.
Sazaporack, for Copenhagen.

Sail Tomorrow.

President, for Hamburg.
Black Tern, for Antwerp.
Examiner, for Africa.

Sail Thursday.

Dresden, for Bremen.
Ocean Prince, for Africa.
Aquitania, for Cherbourg.

Reported by Radio.

Ile de France, from Havre; due at pier 86, North River, today.
Aquitania, from Southampton; due at pier 54, North River, tomorrow.
Saturnia, from Trieste; due at pier 97, North River, tomorrow.
Cristobal Colon, from Coruna; due at pier 8, East River, tomorrow.
Washington, from Hamburg; due at pier 61, North River, Thursday.
Stavanzerfjord, from Oslo; due at Brooklyn, Thursday.
Ecambion, from Mediterranean; due at Jersey City, Thursday.

Lee Boulevard Land Donated To Link Bridge

Right-of-Way to Memorial in Arlington Being Sought by Group.

Prospects for procuring quickly the right-of-way for the northern connecting link between the Arlington Memorial Bridge and the Lee boulevard were bright yesterday as Dr. Samuel M. Johnson, president of the Lee Boulevard Association, said this organization had approved the new route and some land had already been donated. Charles D. Douglas has given six lots for the 200-foot right-of-way, and has promised to give any further land owned by him if it is needed. This gift depends on road work starting within a year.

Dr. Johnson said he had also called on other persons owning land to be traversed by the new highway and that they were willing to take "a fair price." The new route, approved by the Fine Arts Commission and the Park and Planning Commission, runs around the north side of Arlington Cemetery and Fort Myer to connect with the present terminus of the boulevard at Lyon Park.

Today's Crossword

ACROSS.

1 Mountain in Asia Minor
4 Dragged
9 Pigpen
12 Obligatory
14 Cwvat
15 Genus of the pine
16 Bridge
18 Female ruff
19 Symbol for selenium
20 Accomplished
21 Ecclesiastical box or vase
22 Saucy
24 Wharf
27 Morning: abbr.
28 Goes up
30 Feminine name
31 Loose overcoat
33 Lifts
35 Transgress divine law
36 Longs
38 Again: prefix
39 Biblical tower
41 Wild plum
42 Epoch
43 Strife
45 Familiar appellation of a former President
46 Be in error
47 Burn
50 Slumber
52 Melody
53 The vendee in an agreement and sale
55 Existed
56 Insertion
57 Insect

DOWN.

1 Demon
2 Girl who works on a milk farm
3 Add
4 Owns
5 By
6 Sweethearts
7 Silkworm
8 Pair
9 Branches of learning
10 Nervous twitching
11 Still
13 Payable
17 Immerse
19 Large nets
21 Analyze grammatically
22 Beseech
23 Extreme fear
25 Remaining verdant through the winter
26 Prune or abridge
28 Indian mulberry
29 Mentally sound
32 Rodents
34 Exists
37 Changes
40 Strike violently
42 Part of an amphitheater
44 Most important harvest of India
46 Biblical priest
47 Cry of the crow
48 Inlet of the sea
49 Yellowish-brown
50 Perched
51 Caress
54 Earth: comb. form

YESTERDAY'S ANSWERS.

A	R	A	B		E	S	T	E	R		A	C	E	S
M	O	L	E		B	E	R	N	E		P	O	L	O
O	P	P	R	O	B	R	I	U	M		A	M	I	D
R	E	S	E	T		A	P	R	I	L		P	A	S
			T	O	E			E	T	U	D	E		
P	R	E	S	E	N	T	E	D		N	A	T	A	L
R	E	X		A	E	S		S	E	V	E	R	E	
O	L	P	S		T	E	S	T	A		E	N	I	D
P	E	R	U	S	E		E	A	T		C	O	G	
S	T	E	E	L		I	N	T	E	R	V	E	N	E
		S	T	A	B	S			S	U	E			
H	A	S		B	A	S	I	S		I	S	L	A	M
U	N	I	T		S	U	S	P	E	N	S	I	V	E
G	I	V	E		T	E	L	A	R		E	M	I	T
S	L	E	D		E	D	E	N	S		L	A	D	E

(Copyright, 1933.)

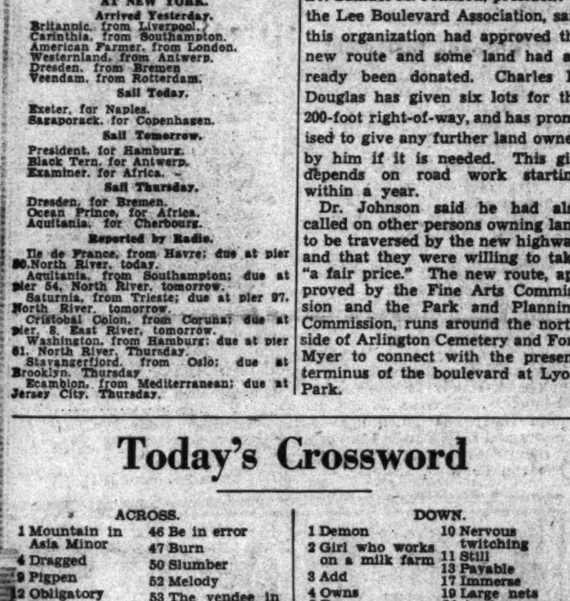

Read The Post's Comics to Start the Day With a Smile

Napoleon and Uncle Elby — By Clifford McBride

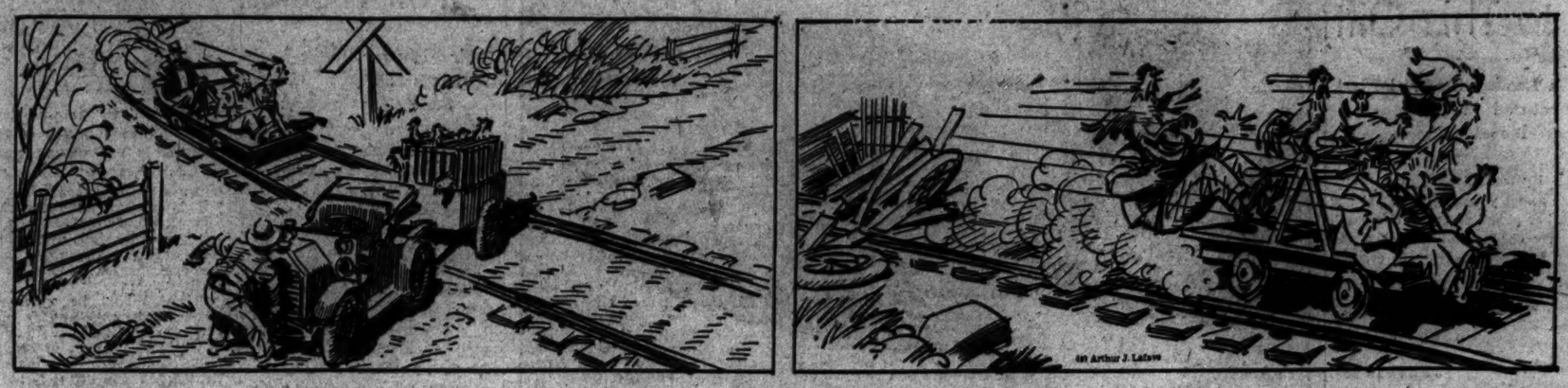

The Gumps — **Somewhere a Voice Is Calling**

LITTLE BY LITTLE CONSCIOUSNESS RETURNS TO POOR BIM—AS THE FEVER SUBSIDES, HE GRADUALLY COMES OUT OF HIS STUPOR—AND AS FROM A GREAT DISTANCE HE HEARS A VOICE, AND HIS EYELIDS FLUTTER—
PLEASE SIR—WON'T YOU WAKE UP? YOU HAVEN'T EATEN A THING SINCE YOU CAME—
A VOICE! CAN IT BE? IT IS HER VOICE—MILLIE! WHERE ARE YOU?
DON'T BE AFRAID—IT'S ME—I'M BRINGING YOU SOME NICE WARM SOUP—
MILLIE! MY OWN—MY DARLING! SWEETHEART!
SUMNER SMITH

Dixie Dugan — **All Aboard!** — **By J. P. McEvoy and J. H. Striebel**

MA!—YOU WERE SAYIN' HOW IT WAS TOO BAD PA COULDN'T HAVE BEEN HERE TO ENJOY EUPHEMISDA'S COOKING—WELL, I KNOW HOW WE CAN MAKE IT UP TO HIM—!
IF PA COULDN'T COME TO TH' COOKING—WE CAN MAKE TH' COOKING COME TO PA! I MEAN—WHY NOT TAKE EUPHEMISDA WITH US?—YOU KNOW—WE REALLY NEED SOMEONE LIKE HER TO HELP YOU—
WHY—WHY—
EUPHY! OH, GOOD! YOU'RE ALL PACKED TOO—
OF ALL THINGS—WHAT—WHY—?
MAYBE YOU DON'T KNOW WHERE YOU'RE GOING—BUT—YOU'RE ON YOUR WAY—!

Dick Tracy — (Copyright, 1933, by the Chicago Tribune.) — **Scopolamine**

PLEASE, CHIEF JUST ONE LITTLE SHOT IN THE ARM! I GOTTA HAVE IT..I'M GOING BUGS!
'SLICER.' YOU KNOW YOU CAN'T GET A SHOT IN THIS JAIL!
TRACY. 'SLICER'S' OUT THERE BEGGING FOR A SHOT IN THE ARM. WHAT'LL WE DO WITH HIM?
HE WANTS A SHOT IN THE ARM? NEEDLE, EH? SAY, CHIEF, THAT GIVES ME AN IDEA!
HELLO, DOC GAUGER! LISTEN, DOC, HAVE YOU GOT A COUPLE OF NEEDLES FULL OF THAT 'TRUTH SERUM' HANDY? YOU HAVE? MEET ME AT MY APARTMENT IN AN HOUR..I'VE GOT A SUBJECT FOR YOU.
THE DOC HAS A DRUG KNOWN AS SCOPOLAMINE OR 'TRUTH SERUM!' IT BREAKS DOWN THE SUBJECT'S AMBITIONS AND CAUSES HIM TO BE UNABLE TO LIE.
I SEE! YOU'LL GIVE THE 'SLICER' SOME OF IT AND HE'LL THINK IT'S 'SNOW' THEN YOU'LL QUESTION HIM AND FIND OUT WHO THE HIGHER-UPS ARE IN THE AUTO-STEALING RACKET.

Baby Mine — **By Ham Fisher**

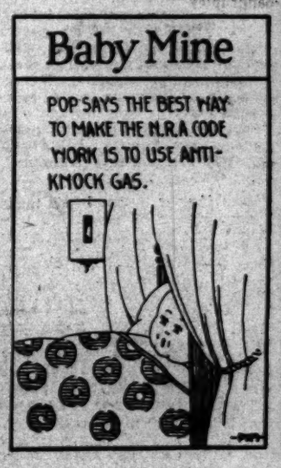

Joe Palooka — **A Trifle**

OH KNOBBY DEAR—PLEASE DON'T SPEND YOUR MONEY ON LITTLE ME. WELL IF YOU INSIST—JUST SOME LITTLE TRINKET.
TUT TUT HONEY—WATCH LITTLE FOOTSIES.
STEPANY'S
THAT'S FIVE HUNDRED.
OH WELL—OKAY—THAT'S FER YOU, HONEY.
OH PLEASE DON'T BE SO EXTRAVAGANT, DEAR. BESIDES I DON'T LIKE IT. IT'S RAWTHER DECLASSE—I MEAN—YOU KNOW.
AN HOUR LATER
TEN THOUSAND IT'S REALLY VERY CHEAP.
UH-THAT'LL BE OKAY. NEVER MIND SHOWIN' ANY MORE.
DON'T YOU HAVE ANYTHING REALLY ATTRACTIVE? THIS IS SORT OF OLD STYLE. LET ME SEE A SQUARE CUT.
THAT'S THE FINEST I HAVE AND ONLY SEVENTEEN THOUSAND.
OH KNOBBY, YOU DARLING, YOU'RE AN OLD PEACH. I GUESS I'LL JUST HAVE TO ACCEPT.
ULP WHY UH—GLAD YA LIKE IT, HONEY.

Minute Movies — (All rights protected by the George Matthew Adams Service. Trade Mark Registered U. S. Patent Office.) — **By Ed Wheelan**

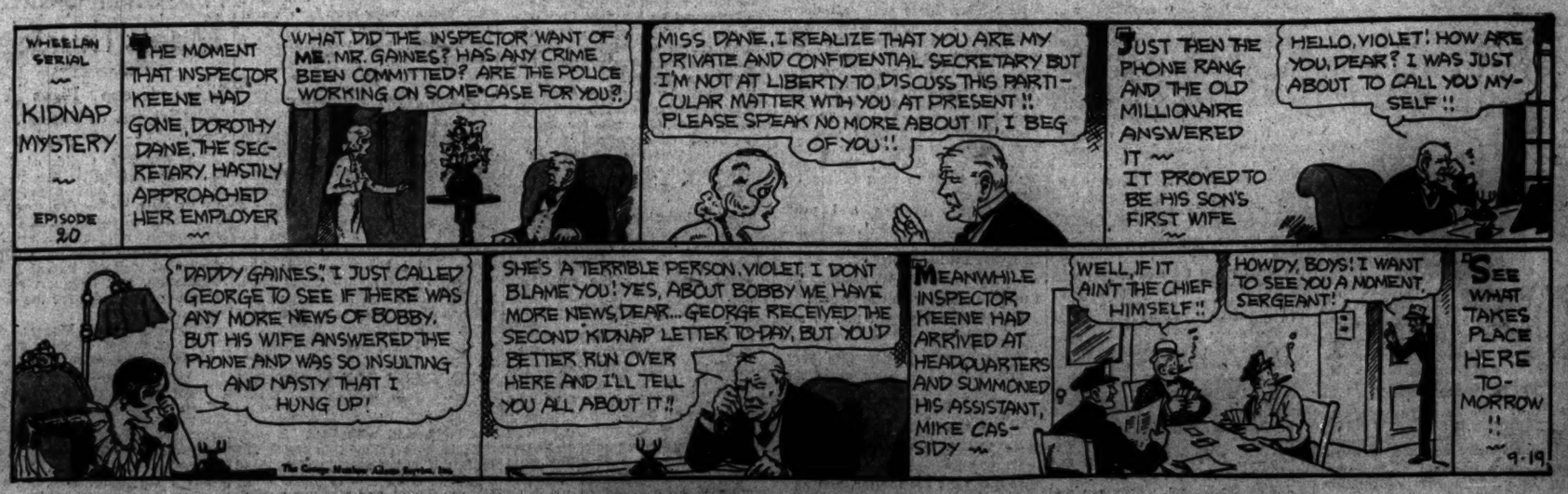
WHEELAN SERIAL
KIDNAP MYSTERY
EPISODE 20
THE MOMENT THAT INSPECTOR KEENE HAD GONE, DOROTHY DANE, THE SECRETARY, HASTILY APPROACHED HER EMPLOYER
WHAT DID THE INSPECTOR WANT OF ME, MR. GAINES? HAS ANY CRIME BEEN COMMITTED? ARE THE POLICE WORKING ON SOME CASE FOR YOU?!
MISS DANE, I REALIZE THAT YOU ARE MY PRIVATE AND CONFIDENTIAL SECRETARY BUT I'M NOT AT LIBERTY TO DISCUSS THIS PARTICULAR MATTER WITH YOU AT PRESENT!! PLEASE SPEAK NO MORE ABOUT IT, I BEG OF YOU!!
JUST THEN THE PHONE RANG AND THE OLD MILLIONAIRE ANSWERED IT—IT PROVED TO BE HIS SON'S FIRST WIFE
HELLO, VIOLET! HOW ARE YOU, DEAR? I WAS JUST ABOUT TO CALL YOU MYSELF!!
"DADDY GAINES," I JUST CALLED GEORGE TO SEE IF THERE WAS ANY MORE NEWS OF BOBBY, BUT HIS WIFE ANSWERED THE PHONE AND WAS SO INSULTING AND NASTY THAT I HUNG UP!
SHE'S A TERRIBLE PERSON, VIOLET, I DON'T BLAME YOU! YES, ABOUT BOBBY WE HAVE MORE NEWS, DEAR...GEORGE RECEIVED THE SECOND KIDNAP LETTER TO-DAY, BUT YOU'D BETTER RUN OVER HERE AND I'LL TELL YOU ALL ABOUT IT!!
MEANWHILE INSPECTOR KEENE HAD ARRIVED AT HEADQUARTERS AND SUMMONED HIS ASSISTANT, MIKE CASSIDY
WELL, IF IT AIN'T THE CHIEF HIMSELF!!
HOWDY, BOYS! I WANT TO SEE YOU A MOMENT, SERGEANT!
SEE WHAT TAKES PLACE HERE TOMORROW!!
9-19

"Cap" Stubbs and Winnie Winkle will be found on page 19 this morning.

Group Action Urged to Avoid Debt Losses

W. G. Buchanan Points Way for Credit Men to Reduce Bankruptcies.

Credit men are sponsoring group action to reduce annual bad debt losses. Coordinated cooperative action on the part of firms estimating credit is the only means of reducing this waste.

William Gordon Buchanan, partner in the auditing firm of Councilor & Buchanan, and member of the Washington Association of Credit Men, said this yesterday in an interview. Mr. Buchanan recently was elected a director of the National Association of Credit Men.

Discussing the strength and value of group action, Mr. Buchanan said the necessity for cooperation applied both to the gathering of credit information and to the measures taken by creditors to protect their accounts when debtors get into difficulties.

Exchange of Information.

"Only by frank exchange of information between interested parties in all fields of business will it ever be possible to note the early symptoms of approaching bankruptcy and take effective steps to ward it off. Furthermore, the accumulation and dissemination of credit data can not, by the very nature of business today, be strictly local, purely sectional, or limited to a single industry.

"It must be diversified in scope if we are to arrive at the true credit picture which is essential to a proper analysis of a customer's condition.

"No single unit serving a single industry can hope to give more than partial information. Long experience has taught us that anything less than complete information is too often dangerously misleading."

Anticipation of Bankruptcy.

Mr. Buchanan emphasized that the modern tendency in credit work is toward the anticipation of bankruptcy with a view to preventing it. The advantage of this method, he said, is that the customer can frequently be kept in business and retained as a customer.

"Where the creditors get into the picture early, before the debtor has slipped too far, there is usually an excellent chance of keeping him from slipping over the brink. Where the creditors are unwilling to cooperate and engage in a greedy scramble to collect their accounts regardless of the other fellow, the result is almost certain to be bankruptcy, with a loss to all concerned.

"The toll levied on business by credit losses in the United States last year was considerably more than $1,000,000,000. Every credit manager knows that the total bad debt loss, both retail and wholesale, is far greater than the loss through bankruptcy."

Reduction of Losses.

Mr. Buchanan said that he brought out these figures in order to emphasize the necessity for reducing the loss through every means available.

"The most effective way I know for attacking this huge waste," he said, "is through increased cooperation of creditor firms, both in the interchange of credit information and in the conservation of assets of insolvent debtors.

Furthermore, only by cooperative appraising and preventive measures in mercantile credit practice can a sound and fluid bank credit situation be maintained. A sound bank credit situation in turn is the very basis of national stability."

"The manufacturers, wholesalers and bankers of the Washington Association of Credit Men have taken a long step forward by maintaining through the Washington Association of Credit Men an adjustment bureau which will assist them in taking constructive action for the benefit of all creditors whenever business failures occur or appear imminent."

Aid of Bureau.

"Experience throughout the United States has proved, beyond any doubt, that the adjustment bureau provides the best possible machinery for safeguarding the interest of creditors, both in the salvage of bad and doubtful accounts and in the constructive rehabilitation of deserving debtors."

Preparation for insurance of bank deposits was begun here yesterday. Washington banks not members of the Federal Reserve System, received blanks yesterday requesting reports incidental to membership in the Federal Guarantee Deposit Corporation.

These blanks were sent to approximately 6,000 banks throughout the United States.

Credit Instructor

Harris & Ewing.

JOHN A. REILLY,
who has been appointed in this year's education course of the Washington Association of Credit Men.

Wall Street Briefs.

New York, Sept. 18 (AP).—August deliveries of crude oil by the eight pipe line companies comprising the old Standard Oil Co. totaled 8,567,754 barrels, a daily average of 276,379. This compared with 7,308,553 barrels, or 235,760 daily, in August, 1932.

Dow, Jones & Co. said today that it was "practically certain" September would bring a net gain in telephone stations for the Bell system. Operating companies are now reporting that losses have either been converted into net gains or that new installations are balancing disconnections. There has been a consistent monthly decrease since late in 1930. September usually sees a seasonal upturn.

Directors of Brooklyn-Manhattan Transit Co., a New York City traction, voted today to redeem $1,000,000 of the company's two-year 6 per cent notes on October 10, this will reduce the original $13,500,000 issue to $8,500,000.

National Tea Co. sales for the four weeks ended September 9 amounted to $4,474,520 compared with $4,677,734 in the corresponding period last year. As of this date the company was 1,317 stores in operation against 1,445 a year ago.

There were 186,394 holders of United States Steel Corporation common stock on September 1. Three months previous the holders numbered 189,569 while on September 1, 1932, the stock was held by 190,284 individuals.

Former executives of the securities department of Henry Doherty & Co. have organized the firm of Alpha Distributors, Inc., to deal in securities. R. C. Russum is the president.

Dried Fruits.

New York, Sept. 18 (A.P.).—Evaporated apples, steady; choice, 9@10; fancy, 10@11. PRUNES—Steady; California, 5½@9¼; Oregon, 7@8¾.
APRICOTS—Steady; choice, 10¼; extra choice, 11¼; fancy, 12.
PEACHES—Steady; standard, 6¾; choice, 7¾; extra choice, 7¼.
RAISINS—Steady; loose Muscatels, 3½@4¾; choice to fancy seeded, 4@4¼; seedless, 4½@5½.

Rubber Closes Steady.

New York, Sept. 18 (A.P.).—Crude rubber futures closed steady, 21@30 higher. September, 7.57*; December, 7.92@7.93; January, 8.09*; March, 8.39@8.43. Smoked ribbed spot closed 7.50*.
*Nominal.

Silk Market.

New York, Sept. 18 (A.P.).—Raw silk futures closed firm. Sales, 204 lots. October, 1.60 bid; December 1.58 bid; January, 1.58. Open-market quotations, 60-day basis: Shanghai steam filature 7B per cent seriplane 2B-22s, 1.80; Canton double extra "A" 14-16s, 1.42. Japanese special crack double extra 6I per cent seriplane 13-15s, 2.10.

Naval Stores Firm.

Savannah, Sept. 18 (A.P.).—TURPENTINE—Firm, 43½; sales, 57; receipts, 464; shipments, 727; stock, 17,708.
ROSIN—Firm; sales, 239; receipts, 1,238; no shipments; stock, 107,065; quote, B and D, 3.95; E, F, G and H, 3.90@4.00; I, 3.95@3.97½; K and M, 3.95@4.00; N, 3.90@4.00; WG, 4.15@4.20; WW and X, 4.30@4.35.

California May Vie In Cattle Raising

Sacramento, Calif., Sept. 18 (U.P.).—California soon will be the Nation's source of breeding stock for both dairy and beef cattle, according to predictions of Dean H. H. Kildee, of the Iowa State College of Agriculture, and Kenneth C. Ikeler, Union Stockyards manager at Ogden, Utah.

Kildee's prophecy was made after judging dairy cattle for a week at the State fair here.

Ikeler's concurrence came after judging beef cattle at the fair.

Kildee said the uniformity shown in cattle exhibited there was astonishing, demonstrating that California's climate exerts a beneficial influence on stock strains.

Curb's Prices Are Irregular In Active Sales

Heavy Demand for Metals Brings Gains; Trading, 449,000 Shares.

New York, Sept. 18 (AP).—Curb market trends shifted erratically today to close with irregular price changes.

Heavy demand for metal shares, which carried the group to new high levels for the year, was offset by reactionary tendencies in utilities and a number of industrials. Oils were firm in quiet trading.

Bunker Hill & Sullivan soared 5½ points in light dealings while among more active members of the mining group advances of 1 to 2 were recorded by Lake Shore Mines, Newmont and International Mining, Humble Oil and Standard Oil of Ohio gained 2 points apiece, but other petroleum shares showed narrow changes.

American Gas & Electric sagged 2¾ points while Electric Bond & Share dropped about a point. Alcohols eased slightly after holding steady during the forenoon, Hiram Walker conceding a point.

Trading assumed fairly active proportions at times, sales approximating 449,000 shares compared with 389,000 for last Friday.

U. S. Dollar Sinks To 65 Cents Gold

Value Is Lowest Recorded in Half Century; Laid to Speculation.

New York, Sept. 18 (AP).—Another relapse in the gold value of the dollar to approximately 65 cents, the lowest in more than half a century, prompted only scattered buying in speculative markets today.

Pressure against the dollar was again regarded as largely speculative selling originating from abroad, prompted by renewed agitation for inflation by some senators in Washington. Bankers said, however, the exchange control was not strict enough to prevent a considerable seepage of frightened capital from this country, which also was doubtless a factor, although the movement was not believed to be large. It was explained that the market for dollars remained extremely thin, so that it fluctuated widely in small dealings.

Foreign advices to Wall street indicated that European financial centers were watching the action of the dollar almost to the exclusion of everything else. The London stock market was uncertain and inclined to sag, while the Paris bourse was irregular.

Flour Markets.

New York, Sept. 18 (A.P.).—FLOUR—firm; spring patents, 6.65@6.80; soft winter straights, 6.00@6.15; hard winter straights, 6.50@6.75. Rye flour quiet; fancy patents, 5.15@5.35.
Minneapolis, Sept. 18 (A.P.).—Flour, 20 higher. Carload lots, family patents, 7.80 @7.90 a barrel in 98-pound cotton sacks. Shipments, 26,494. Pure bran, 15.00@15.50.

Hop Prices Quiet.

New York, Sept. 18 (A.P.).—HOPS—Quiet; Pacific Coast, 1932, prime to choice, 45@46; medium to prime, 43@45; 1931, prime to choice, 38@40; medium to prime, 35@39.

Steel Market.

New York, Sept. 18 (A.P.).—Steel prices per 100 pounds, f. o. b. Pittsburgh: Blue annealed sheets, hot rolled, 190; galvanized sheets, 235; black sheets, hot rolled, 225; steel bars, 160.

Stocks Driven Lower As Dollar Sinks Abroad

Early Rises Yield as Market Becomes Confused Over Exchange Conditions; Sales Volume Increases to 2,722,110 Shares.

New York, Sept. 18 (AP).—The dollar's fall to around 65 cents, gold value, was accompanied by confused and erratic movements in stock prices today. Most of the New York commodity markets were firm to strong.

Oil and metal issues held to the advance which the share list had undertaken on Saturday, but other groups, after an early spurt, looked as though declining dollar exchange had little attraction for the speculative fraternity. Extreme losses through most of the market were eventually reduced, but closing prices were irregularly lower. Numerous leader were off a point or more. Sales aggregated 2,722,110 shares.

French francs topped 6 cents and sterling had a brisk advance. Several continental units went to new highs. Silver currencies advanced with the stronger market for that metal, spot silver coming close to its three-year high made around mid-July.

Stock exchange traders were faced with word of further slackening in the steel industry and the possibility that the sag would be extended unless new buying developed rather promptly. U. S. Steel issues bogged down, the common losing a couple of points and the preferred approximately twice as much. Allied Chemical and American Can bucked the trend; the former made a new high. Westinghouse, Du Pont, Union Carbide, American Telephone, Consolidated Gas, North American, Chrysler, Case and American Tobacco "B" were off 1 to nearly 2.

Rails, on the whole, were moderately lower, though Union Pacific lost 2½. First figures for last week's traffic indicated the expectable upturn from Labor Day week. Oils were led by Standards of New Jersey and California, Seaboard, Amerada, Ohio, and Texas Corporation, which advanced major fractions to around 2 points net. Dairy stocks were heavy.

In the mining sector, Homestake soared to $88 a share and closed at $365 for a $14 net gain. U. S. Smelting was up around 4, while American Smelting, McIntyre and Dome had good markets.

Silver Price Advance Is Greatest for Year

New York, Sept. 18 (AP).—The spot silver market had one of the sharpest advances of the year today, rising 1⅞ cents to 40⅛ cents an ounce. On the Commodity Exchange, Inc., silver futures were up from ⅝ to 1 cent an ounce in heavy trading.

At today's level, spot metal was only a shade under the year's high of 40⅜ cents, established on July 18. That price stands as the highest since May, 1930.

The Markets at a Glance

What the Stock Market Did.

	Mon.	Sat.
Advances	244	389
Declines	367	114
Unchanged	148	91
Total issues	759	594

Stocks—Heavy fall of the dollar on foreign markets confused dealers and stocks declined to an average of eight-tenths of a point. Sales volume increased to 2,722,110 shares.

Bonds—Further inflationary implications and the dollar's slump abroad caused bonds to sink nine-tenths of a point. Sales increased to $13,430,000.

Curb—Prices were irregular. A heavy demand in metals brought gains. Gas & Electric sagged. Sales volume mounted to 449,000 shares.

Wheat—After wide fluctuations wheat closed unchanged to ¼ cent higher. At one time gains reached 13 cents. Oats advanced. Corn declined. September wheat sold at 92; May, at 99¾.

Cotton—Prices advanced about $2 per bale on active buying promoted by inflation talk. The general market was up 38 to 42 points. December sold at 10.16; October, at 9.94.

Rubber—Crude rubber futures closed steady. September sold at 7:57; December, at 7.92@7.93.

Sugar—Raw sugar was firmer. Spot prices were 5 points higher at 3.65. Refined, unchanged at 4.70.

Coffee—Spot coffee demand was fair. Santos No. 4 sold at 9 to 9¼. Rio No. 7 sold at 7½.

Silver—Bar silver was strong. It sold in New York 1⅜ higher, at 40⅛ cents per ounce.

Gold—Bar gold in the United State sold at $31.44 per ounce. In London, at 131 shillings and 9 pence.

Dollar—The United States dollar lost on foreign exchanges. It stood in New York, with reference to other currencies, $4.77 to the English pound; 6.00 cents to the French franc, and 36.65 cents to the German mark.

Securities Averages.

(Associated Press.)

Stocks.	50 Ind.	20 RR.	20 Ut.	90 Tl.
Yesterday	98.2	50.6	77.9	87.3
Prev. day	98.5	52.0	80.5	88.1
Week ago	97.2	52.2	86.6	88.4
Month ago	90.8	49.5	88.4	84.0
Year ago	57.7	31.5	91.4	59.6
3 yrs. ago	163.6	120.3	222.4	167.2
6 yrs. ago	142.3	121.0	124.5	136.9
High, 1933	102.1	58.0	113.7	96.9
Low, 1933	42.3	23.5	61.5	43.9
High, 1932	72.3	39.8	111.0	73.9
Low, 1932	35.1	132.2	51.8	35.0
High, 1931	140.2	106.2	203.9	144.3
Low, 1931	80.0	30.8	92.8	61.3

Bonds.	20 Ind.	20 RR.	20 Ut.	80 Tl.
Yesterday	74.9	77.2	81.7	77.9
Prev. day	75.3	78.8	82.3	78.8
Week ago	75.2	78.8	82.6	78.8
Month ago	76.0	81.0	85.4	80.8
Year ago	67.1	69.4	83.9	73.4
2 yrs. ago	78.5	88.5	96.5	87.8
3 yrs. ago	94.9	109.3	101.2	101.8
High, 1933	77.1	84.9	88.5	83.5
Low, 1933	58.3	57.0	74.1	63.6
High, 1932	71.3	78.0	86.2	78.1
Low, 1932	53.2	47.4	70.9	57.5
High, 1931	90.4	105.7	101.5	98.7
Low, 1931	62.3	62.3	80.2	68.5

(Copyright, 1933, Standard Statistics Co.)

Foreign Markets.

(Associated Press.)

London—Business on the stock exchange was generally quiet today. Kaffirs were idle despite the rise in the price of bar gold while international issues were mostly better on Wall street reports. German bonds improved and oil shares hardened owing to favorable reports from America. The market closed irregular.

Paris—The upturn in Wall street and the slump of the dollar failed to stimulate prices on the bourse which were markedly irregular. Rentes and Suez shares improved while oil and mining issues declined. French industrials were firm. The closing was irregular.

Berlin—Influenced unfavorably by the withdrawal of brokers' admission tickets by administrators of the exchange in order to reorganize with a restricted Jewish membership. Prices on the boerse were generally weaker.

Chicago Stocks.

(Furnished by W. B. Hibbs & Co.)

	Bid.	Asked.
Balaban & Katz	31½	32½
Bendix	18¼	18¾
Borg Warner	18¾	19¼
Butler Bros	4¾	5¼
City Con com	¼	⅜
City Con pfd	1	3
Consol. com	⅛	¼
Consol. pfd	3	5
Electric Household	50¼	53½
Great Lakes Dock & Dredge	15½	16
Illinois Brick	4¼	6
Libby, McNeil & Libby	4¾	5
Middle West	9	10
Midwest Oil	⅛	¼
National Leather	1½	1¾
Public Service, $100 par, r	20	24
Public Service, no par	7	9½
Quaker com	133	136
Quaker pfd	116¾	118
Swift International	18	19¼
Thompson	7¾	8
U. S. Gypsum	44	48
Wahl	2	2¼
Yellow Taxi	11	13

Wool Market.

Boston, Sept. 18 (A.P.) (U. S. Department of Agriculture).—The recent demand for wool apparently has been based to a large extent upon immediate needs. Manufacturers' requests for prompt delivery of purchases and their interest in further quantities tend to confirm reports of an active goods market.

Estimated receipts of domestic wool at Boston, reported to the Boston Grain and Flour Exchange during week ended September 16, amounted to 899,000 pounds as compared with 1,324,200 during the previous week. Reported receipts for the last year to date amount to 214,522,400 pounds compared with 174,986,500 during the corresponding period last year.

Treasury Certificates.

(Reported by Charles D. Barney & Co.)

Rate	Maturity	Bid.	Offer.
¾%	Dec. 15, 1933	100 8-32	100 11-32
4¼%	Dec. 15, 1933	101	101 6-32
¾%	Mar. 15, 1934	100 8-32	100 10-32
	May 2, 1934	101 25-32	101 27-32
¾%	June 15, 1934	101	101 2-32
	Aug. 1, 1934	101 20-32	101 23-32
2¼%	June 15, 1935	103 14-32	103 17-32
1¼%	Aug. 1, 1935	101 5-32	101 8-32
1¼%	Apr. 15, 1936	102 20-32	102 24-32
2¼%	Aug. 1, 1936	103 20-32	103 24-32
2¼%	Dec. 15, 1936	102 19-32	102 23-32
	Apr. 15, 1937	102 20-32	102 24-32
2¼%	Sept. 15, 1937	103 4-32	103 8-32
2¼%	Feb. 1, 1938	101 4-32	101 8-32
2½%	June 15, 1938	101 21-32	101 25-32

Goods Market.

New York, Sept. 18 (A.P.).—Cotton goods were active and advancing today. Wool goods markets showed improvement in prices and sales. Rayon was steady and active. Burlap was firm. Silk prices were higher, but trading was slow.

Bonds Decline As U. S. Money Slumps Again

Prime Investments React; Sales Increase to $13,430,000.

New York, Sept. 18 (AP).—Further inflationary implications accompanying another sharp slump of international dollar rates gave the bond market some real reactionary twings today and prices of the more active issues generally finished with substantial losses.

Prime investment loans, which have held rather steady for some time, sagged with the secondary groups and losses of 1 to 4 or more points were scattered throughout all categories. The rails and utilities were the principal sufferers, although the industrials showed little resistance. United States Government securities eased.

Sales expanded to $13,430,000, par value, on the relapse and the average for 60 domestic corporate maturities was off one-tenths of a point. This was the largest average decline since July 21, last.

Among the higher-priced victims of liquidation were American Telephone debenture 5's, off 2¼; Atlantic Refining 5's, off 1¾; Santa Fe general 4's, off 2¾; Baltimore & Ohio first 4's, off 3; Bethlehem Steel 5's, off 1; Columbia Gas 5's, off 3½; Detroit Edison 4½'s, off 3¾; Louisville Gas 5's, off 3; Midvale Steel 5's, off 1¾; Philadelphia Electric 4's, off 2½; Tennessee Electric Power 6's, off 2¾; Western Union 5's, off 2¼; Union Pacific refunding 4's and 5's, off 3 each, and Virginia Railway 5's, off 3¾.

Canadian National Railway bonds were in heavy demand for gains of a point or more, but carrier losers of 1 to more than 4 included some liens on Alleghany Corporation, Central Pacific, St. Paul, Chicago & Northwestern, Chesapeake Corporation, Erie, Great Northern, Illinois Central, K. C. Southern, N. Y. Central, Nickle Plate, Southern Pacific and Wabash.

Money Markets.

Foreign Exchange.

New York, Sept. 18 (A.P.).—Foreign exchange strong. Great Britain in dollars, others in cents.
Great Britain—Demand, 4.77; cables, 4.77.
France—Demand, 6.00; cables, 6.00.
Italy—Demand, 8.07; cables, 8.07.

Demand Rates.

Italy	8.07	*Austria	17.15
Belgium	21.40	*Roumania	.94
Germany	36.65	*Argentina	39.25
Holland	61.65	*Brazil	8.44
Norway	24.06	Tokyo	28.12½
Sweden	24.65	Shanghai	30.62½
Denmark	21.35	Hongkong	34.60
Switzerland	29.70	Mexico City, silver peso	28.00
Spain	12.82	New York in Montreal	97.81¼
*Portugal	4.84	Montreal in New York	102.25
*Greece	.97		
*Poland	17.25		
*Czechoslovakia	4.55		
*Jugoslavia	2.11		

*Nominal.

New York.

Call money, steady; ¾ per cent all day. Time loans, steady; 60 days, ½; 90 days, ¾; 4 months, ¾; 5 months, ¾; 6 months, 1 per cent. Prime commercial paper, 1½. Bankers' acceptances unchanged. 30 days, ⅛@¼; 60-90 days, ⅜@½; 4 months, ½@½; 5-6 months, ⅝@¾.
Bar silver strong, 1⅜ higher at 40⅛. The United States Treasury reports the price of gold as $31.44.

London.

Bar gold, 131s 9d (U. S. Treasury equivalent $31.44). Money, ¾ per cent. Discount rates, short bills, ⅝; three-month bills, ⅝@¾ per cent.
Bar silver firm, ⅛ higher at 18¼d.

Paris.

Three per cent rentes, 66 francs 85 centimes; 4½ per cent rentes, 84.05. Exchange on London, 79.90. The dollar was quoted at 16.68.

Bank Stocks.

New York, Sept. 18 (A.P.).—Over-the-counter market.

Banks.	Bid.	Asked.
Bank Manhattan (2)	24½	26½
Chase National (1.40)	23¾	25¾
Commercial (8)	128	139
Fifth Avenue (34s)	1050	1100
First National (100)	1225	1325
National City (1)	34¾	36¾
Public (1½)	34	36
Trust Companies.		
Bankers (2)	51¼	53¼
Brooklyn Trust (4)	102	108
Central Hanover (7s) XD	112½	116½
Chemical (1.50) XD	34½	36½
Continental (.80)	15¾	16¾
Corn Exchange (3)	48½	50½
Empire (1)	18¾	19¾
Guaranty (20)	260	274
Irving	16½	17¾
Manufacturers	14¾	15¾
N. Y. Title & Mtge	¾	1¾
N. Y. Trust (5)	83	86
Title Guar. (.80)	15¼	16¼
United States (70a)	1620	1670
Insurance.		
Aetna Cas (1.60)	53¼	55¼
Aetna Fire (1.60)	34½	36½
Aetna Life	21¾	23¾
Agricultural (2)	51	56
Amn. Surety	21¾	23¾
Automb. Amn.	23¾	25¾
Boston (18) XD	450	484
Conn. Gen. Life (.80) XD	32¾	34¾
Fid. & Dep	26¾	28¾
Firemen's Cas	4¾	5¾
Franklin Fire (1)	17¼	18¾
Glen Falls (1.60)	27¾	29¾
Globe & Rut	71¾	81¾
Great A. Amn. (1)	18½	19¾
Hanover (1.60)	26¼	28¼
Hartford Fire (2)	45¼	47½
Home Fire Sec	2¼	3¼
Home Ins. (1)	19¼	20¾
Lincoln Fire	2¾	3¾
Mass Bond	17	20
Natl. Fire (2)	44½	46½
Natl. Liberty (.20)	3¾	4¾
N. Y. Fire	10	13
North River (.60)	15¾	17¾
Phoenix (2)	58¾	60¾
Prov. Wash. (.60)	9¾	11¾
St. Paul Fire (8)	117½	123½
Sun Life	440	490
Travelers (16)	409	424
U. S. Fire (1.20)	31	33¼

(a) Including extras.

Trade Trends.

(Associated Press.)

Gray Cloths—Print cloths and broadcloths have been bought heavily for delivery over the rest of this year. There also has been some buying for the first quarter of 1934. Sheetings have attracted good demand.

Sugar—Sugar deliveries from January 1 to September 9 were 70,000 tons under figures for the same period of last year, reports the sugar institute, whereas the melt was 40,000 tons above 1932.

Paper—Demand for some lines has broadened this month, according to dealers. Boxboard operations continue steady and tissues are moving in good volume.

Knit Goods—Increased buying activity, a seasonal development, is reported by interests in nearly all sections of the industry. Sweaters, underwear and hosiery are said to be moving in satisfactory volume.

Canned Goods—Prices continue firm, although some trade authorities feel that the peak of the movement has been reached pending a more active movement of goods into consumption.

Metal Market.

New York, Sept. 18 (A.P.).—COPPER—Quiet; electrolytic, spot and future, 9 asked.
TIN—Strong; spot and nearby, 48.25; future, 48.75.
IRON—Steady; No. 2, f. o. b. eastern Pennsylvania, 17.50; Buffalo, 17.50; Alabama, 13.50.
LEAD—Quiet; spot, New York, 4.50; East St. Louis, 4.35.
ZINC—Firm; East St. Louis, spot and future, 4.75.
ANTIMONY—Spot, 6.87.
QUICKSILVER—$3.00@$5.00.

Baltimore Securities.

Baltimore, Sept. 18.—Closing prices:

Arundel Corporation	23
C & P Tel Balto pfd	110¾
Com. Credit 7s pfd	74½
Cons G E L & P	53½
Cons G & E L 5% pfd A	96
Cons G & E L 6% pfd	106½
Emerson Bromo Seltzer A	23
Maryland Trust Co	9
Fa Water & Power	30
Liggett & Myers B	98½
U S Fidelity & Guar	4½
Western Md Dairy pfd	75

B. & O. Ry. to Pay $5,000,000 in Bonds

Baltimore, Md., Sept. 18.—George M. Shriver, senior vice president of the Baltimore & Ohio Railroad Co., announced today that, as a result of improved business conditions, the company is in a position to provide for full payment of the $5,000,000 of Cleveland, Lorain and Wheeling first consolidated bonds maturing October 1, 1933, and that accordingly it will be unnecessary to carry out the plan for refunding these bonds, published last July.

Payment will be made on or after October 2, 1933, upon presentation of the bonds at the company's office, 2 Wall street, New York City.

Wool Futures Prices Climb During Week

New York, Sept. 18.—Prices of wool top futures on the New York Wool Top Exchange advanced steadily into new high ground during the past week. Friday's price of 104.3 cents for the March contract was a record high for any month since the exchange opened over two years ago. The market showed a net advance for the week of from 7 to 19 points. While there continued to be a good demand for tops, a scarcity of offerings restricted any larger volume of trading.

The Boston spot price of the exchange standard top closed the week with a new high of 108 cents, up 1 cent from the close of a week ago.

Wool top futures in foreign markets closed the week somewhat easier. Prices at Antwerp were off five-eighths of a penny on all active months while prices at Roubaix declined 70 to 80 centimes from the close of the previous week. Bradford spot quotations were unchanged on the lower grades to up ½ to 1⅛ pennies on the higher grades.

Following is a summary of quotations on the New York Wool Top Exchange for the week ended Friday:

Month.	Opening Sept. 9.	High for week.	Close Sept. 15.
September	101.0	.....	102.4@104.5
October	101.4	102.0	102.7@104.5
November	101.7	.....	102.7@104.5
December	102.0	103.5	103.5@104.5
January	102.5	103.5	103.7
February	102.5	104.0	103.8
March	102.5	104.3	104.2@105.6
April	102.5	.....	104.3@.....
May	103.0	.....	104.5@106.3
June	103.5	.....	104.5@.....
July	104.0	.....	104.7@.....
August	104.0	.....	104.9@.....

Dr. Stonier Will Speak At Banking Functions

Roanoke, Va., Sept. 18 (Spl.).—Dr. Harold Stonier, national education director of the American Institute of Banking, is scheduled to speak here twice this week at functions of the Roanoke chapter which is beginning its tenth year of activity. A banquet is planned for Wednesday evening for 25 officers of Roanoke banks and members of the institute.

Reichsbank Statement.

Berlin, Sept. 18 (A.P.).—The Reichsbank statement as of September 15 shows the following changes in reichsmarks: Gold and bullion increased 12,824,000, reserve in foreign currencies decreased 12,217,000, bills of exchange and cheques decreased 63,023,000, silver and other coins increased 21,296,000, notes on other banks increased 3,394,000, advances decreased 1,800,000, investments decreased 241,000, other assets decreased 78,000, notes in circulation decreased 26,687,000, other maturing obligations increased 11,183,000, other liabilities decreased 14,026,000. Total gold holdings, 338,086,000. Note coverage, 11.7 per cent. Rate of discount, 4 per cent.

U. S. Treasury Receipts.

(Associated Press.)

The position of the Treasury September 15 was: Receipts, $193,528,274.27; expenditures, 216,136,591.56; balance, $1,155,051,750.68; customs receipts for month to date, $15,175,867.67; receipts for fiscal year to date (since July 1), $504,615,832,927; expenditures, $745,783,848.74, including $284,003,810.83 emergency expenditures; Excess of expenditures, $241,169,913.82.

Member Banks Status.

(Associated Press.)

The Federal Reserve Board's condition statement of weekly reporting member banks in 90 leading cities on September 13 gives the following summary of principal assets and liabilities with changes from a week ago and a year ago (in millions of dollars):

Loans and investments—total	16,580	Inc. 18	Inc. 85
Total loans	8,596	Inc. 58	Dec. 707
Loan securities	3,773	Inc. 25	Dec. 234
Other loans	4,823	Dec. 33	Dec. 473
Total investment	7,984	Dec. 40	Inc. 792
U. S. Government securities	5,044	Dec. 39	Inc. 761
Other securities	2,940	Dec. 1	Inc. 31
Reserve with F. R. Banks	1,878	Inc. 86	Inc. 167
Cash in vault	195	Inc. 4	Inc. 5
Net demand deposits	10,558	Inc.178	Inc. 45
Time deposits	4,484	Dec. 11	Dec. 71
Government deposits	965	.....	Inc. 732
Due from banks	1,227	Inc. 67	Dec. 127
Due to banks	2,589	Inc. 88	Dec. 238
Borrowings from F. R. Banks	22	Dec. 5	Dec. 88

Loans on securities to brokers and dealers totaled $890,000,000 in the New York district as compared with $885,000,000 a week before and $433,000,000 in the same week of 1932.

C. & O. Income Is Increased To $10,766,589

Federal Mining & Smelting Reports Net Profit of $139,195.

New York, Sept. 18 (AP).—Chesapeake & Ohio Railway today reported a sharp expansion in August earnings over a year ago. Gross was $10,766,589 compared with $8,335,858 in August, 1932, while net operating income amounted to $4,095,346 against $3,071,641.

Federal Mining & Smelting Co. had net profit of $139,195 in the quarter ended July 31 against losses of $54,303 in the preceding quarter and a deficit of $131,896 in the July period of 1932.

United Electric Coal Companies had net loss of $140,077 for the year ended July 31. This contrasts with profit of $310,008 in the preceding year, exclusive of a write-off of $294,033 for inventory and other accounts which was charged to surplus.

Santa Fe Rail Loadings Gain After Labor Day

New York, Sept. 18 (AP).—Railroad freight traffic statistics for last week reflect the usual rebound from Labor Day week.

Atchison, Topeka & Santa Fe handled 25,751 cars, compared with 21,620 the week before and 25,928 a year ago. Chesapeake & Ohio moved 31,147 cars, compared with 27,589 and 28,540, respectively, for the two previous periods.

Robberies Cost Roads $876,246.

(United Press.)

Losses suffered by the Nation's railways through robberies during 1932 totaled $876,246, according to a report of the American Railway Association. The highest figure ever reported was in 1920, when the carriers lost $12,726,947.

Weeds Cost $75 Per Mile.

(United Press.)

People who complain about the high cost of railroad fares, says the American Railway Association, should remember that among the incidental expenses of the carriers is one for $75 per track mile per year for clearing weeds from rights-of-way.

Transactions on N. Y. Bond Market

Total today, $13,430,000; previous day, $5,581,000; week ago, $8,520,000; year ago, $7,571,000; two years ago, $16,521,000. January 1 to date, $2,436,896,000; year ago, $2,269,820,000; two years ago, $2,015,033,000.

U. S. GOVERNMENT BONDS.
(Dollars and Thirty-seconds.)
(Sales in $1,000.)

Sales		High	Low	Last
311	Lib 3½ '32-47	102.27	102.18	102.19
33	Lib 1st 4¼'32-47	102.30	102.23	102.23
225	Lib 4th4¼'33-38	103.5	103.2	103.3
138	Treas 4¼ '47-52	110.28	110.20	110.20
148	Treas 4 '44-54	106.26	106.17	106.18
12	Treas 3¾ '46-56	104.29	104.24	104.24
7	Tr 3¾'40-43June	102.1	101.29	101.29
1	Treas 3½ '43-47	102.3	102.3	102.3
20	Tr 3¾'41-43Mch	102	101.30	101.30
164	Treas 3¼ '41...	101.14	101.9	101.11
103	Treas 3½ '46-49	100.11	100.6	100.7
57	Treas 3 '51-55..	98.29	98.24	98.25

CORPORATION BONDS.

Sales		High	Low	Last
	A			
30	Alleghany 5 '44	62⅝	61½	62½
18	Ame&For P '5 2030	44	41¾	42
7	Am I G Chem5½'49	87½	87	87
23	Am Metal 5½ '34..	94	94	94½
25	Am Smelt 5 '47...	99¼	98½	99
2	Am Sug Ref 6 '37.	105¾	105¾	105¾
34	Am T&T 5½ '43 ...	106¼	105¼	105¼
155	Am T&T 5 '60....	103¼	101¾	102
7	Am T&T cvt 4½ '39	115¾	115¼	115½
20	Am W W&El 5 '34	97	96	97
33	Arm 4½ '39	89½	88½	88¼
25	AT&SF cvt 4½ '48	100	98	98
138	AT&SF 4 '95	91¾	91½	91½
1	A C Line 1

Wheat Closes Higher After Wide Changes

Advances of 13 Cents Cut by Fraction; Oats Up; Corn Declines.

Chicago, Sept. 18 (AP).—Like the army that marched up the hill and then marched down again, the wheat market got plenty of action today and did nothing else in particular.

Advancing to sharply above $1 and to more than 13 cents above last week's low, wheat showed itself responsive temporarily to inflation talk, but displayed even greater readiness to fall back on account of general desire to realize quick profits. Offerings became scarce, however, when prices at one stage went below Saturday's finish.

Wheat closed steady, unchanged to ¼ cent higher; corn, ⅝ to 1⅛ down; oats, unchanged to ⅜ up, and provisions 10 to 30 cents advanced.

Exchange and Gold.

A steep rise in British exchange and a new upturn in the Washington price of gold went hand in hand with early broad speculative buying of wheat. The market soared 2 cents a bushel, and during a considerable period gave evidence of power to rally strongly from setbacks that resulted from profit-taking sales. Most of the buying, though, came from miscellaneous sources and there was little evidence of the concentrated Eastern buying which had been a big factor on Saturday.

Besides, numerous Chicago operators who were active buyers of wheat Saturday turned to the selling side today. This put more weight on the market than could be readily absorbed, and prices dropped an extreme of almost 3 cents from the day's top. Supporting orders were uncovered on the break. Canadian reports told of wet weather impeding threshers and causing heavy deterioration of the quality of wheat even in the best crop areas.

Corn values were handicapped owing to enlarged receipts and to heavy rural selling of corn to arrive. Oats chiefly followed the action of wheat.

Provisions went higher as a result of hog market upturns.

Futures Price Range.

	Open.	High.	Low.	Close.
Wheat—				
September	93	93¼	91¾	92
December	96⅛	97⅛	94⅞	95⅝
September	1.01	1.01¾	99	99⅝
Corn—				
September	51	51	50	50
December	55¾	56¼	54½	55
May	62¼	63	60¾	61⅛
Oats—				
September	38¾	38⅞	38½	38½
December	42½	42⅝	41¾	41⅞
May	46	46⅛	45⅛	45⅜
Rye—				
September	72½	72¾	72½	72½
December	78½	78½	76	76⅞
May	84½	84⅝	82¾	83⅛
Barley—				
September	....	....	....	54½
December	59	59½	57¾	59⅛
May	64½	64½	62½	64¼

Cash Grain.

WHEAT—No. 2, red, 93; No. 1, dark, hard, 95; No. 1, hard, 94¾; No. 2, mixed, 93.

CORN—No. 2, mixed, 51¼@51½; No. 2, yellow, 51@52; No. 2, white, 52@53¼.

OATS—No. 2, white, 37¾@41, latter fancy; No. 3, white, 36½@41.

RYE—No sales.

BARLEY—44@78.

TIMOTHY SEED—5.25@5.50 per hundredweight.

CLOVER SEED—8.00@10.25 per hundredweight.

Brazilian Oranges Compete With U. S.

Paris, Sept. 18 (U.P.).—Steps have been started to create a market in France for Brazil oranges, favored by cheap ocean rates, to take this ten million franc commerce away from orange growers of Spain, Florida and California. It is anticipated that negotiations will feaminimum rate for oranges will feature the discussions over a new Franco-Brazilian commercial treaty.

At the present time, American exports enjoy a minimum tariff for their oranges, but the American fruit is carried on costly refrigerator ships. The California fruit must pass through the Panama Canal, where the tolls increase considerably the ocean freight rates.

The importation of Brazilian oranges has been discussed at various times without actual results, although recently the Ministry of Commerce studied a definite plan whereby France would favor Brazilian orange imports if Brazil granted certain tariff favors.

With the reopening of commercial treaty discussions, this project will come up anew.

Netherlands Bank Rate Cut.

Amsterdam, Sept. 18 (AP).—The Netherlands Bank today lowered its discount rate from 3 to 2½ per cent.

Paris Tapestry Industry Seen Slowly Dying

Paris, Sept. 18 (U.P.).—Unless some arrangement is made whereby the tapestries from Aubusson may enter the United States free of duty, a more than 400-year-old business is threatened with extinction.

A plea to save the Aubusson tapestry industry has been made by the city of Aubusson to Anatole de Monzie, Minister of Beaux-Arts. Three-fourths of the artists and weavers, whose craft was handed down to them through generations, are jobless. Because of the smallness of an emergency fund available, these trained craftsmen must rely upon odd jobs.

Ever since the beginning of the depression many of the finest tapestries, which were in preparation for years, have been in storehouses. The workers believe that if the tapestries were permitted to enter the United States free of duty that the retail price then would come within range of a probable purchase price for Americans. The inhabitants conveyed the information to Minister Monzie that they were unable to compete with the workers at Gobelins and Beauvais because those factories were subsidized by the French government.

August Construction Contracts Set Highest Mark for Years

New York, Sept. 18 (AP).—August construction contracts totaling $106,131,000, attained the largest volume for any month this year and were about 28 per cent above the July total, reports F. W. Dodge corp.

The gain over July was due entirely to increased activity in public works and public utilities. The August total for the former was more than twice that of July, while utility contracts were nearly five times those of the previous month.

August residential awards aggregated $21,937,000 against $23,630,400 in July and $20,766,800 for August, 1932. Gains over a year ago were reported in New England, the southeast, central Northwest, southern Michigan, the St. Louis and Kansas City districts and Texas. Improvement in nonresidential building over August, 1932, was shown in Metropolitan New York, the Pittsburgh area, the southeast, southern Michigan, the St. Louis district and the New Orleans territory.

The full year's construction contract total, says the corporation, now appears to range betwen $1,000,000,000 and $1,100,000,000 for the Thirty-seven States East of the Rockies for which it compiles statistics. This would compare with $1,351,158,700 in 1932.

Visible Supply of Grain.

New York, Sept. 18 (AP).—The visible supply of American grain shows the following changes, in bushels: Wheat increased 1,813,000; corn increased 703,000; oats increased 896,000; rye increased 232,000; barley increased 222,000.

Home Loan Bond Dealing Resumed

New York, Sept. 18 (AP).—The new Real Estate Securities Exchange has resumed trading in the Government's Home Owners' Loan Corporation bonds and interim certificates on a "when issued" basis.

The bid price today was around 90, compared with an initial price of 85 a few weeks ago and a high of 92½. Activity in the issue is light, traders say, because of the small volume thus far announced.

Trading in the securities was suspended by the exchange early this month pending clarification of their status by Washington, but dealings have since been resumed.

Missouri River Improvement To Aid 4 States

Nebraska City, Nebr., Sept. 18 (U.P.).—A new era for the upper Missouri River Valley was visioned by leaders of this section as allocation by the Federal Public Works administration of $14,000,000 for river development marked the first step toward realization of an old dream.

For years this section has dreamed of a 9-foot channel in the Missouri River, between Kansas City, Mo., and Sioux City, Iowa. The fight has been carried to Congress to make it possible for Iowa, the Dakotas, Nebraska and Missouri to find a cheap means of transportation to the markets of the country.

Announcement by Secretary of Interior Harold Ickes that the $14,000,000 has been allotted for development of a 6-foot channel as the first step toward the 9-foot channel was hailed as the realization of the dreams.

Development of the river means that great industrial progress for Nebraska and surrounding States will follow, according to Fred Eissler, president of the Nebraska State Federation of Labor.

Clarkesburg Seeks Courthouse Bids

Clarksburg, W. Va., Sept. 18 (Spl.).—The Preston County court has instructed the county clerk, P. F. King, to advertise immediately for bids for the construction of a new court house at Kingwood to cost within $93,000. Plans for the structure have been completed by a Williamstown architect, and as soon as the contract is awarded work will be started. Bids may be filed up until 2 p. m. October 3.

The present court house will be torn down and part of the material used in the new building. The exterior will be of native sawed limestone quarried two miles south of Kingwood. The new building will occupy the site of the old one.

This will be Preston County's third court house. The first was destroyed by fire in 1869. The present one was started that year and completed in 1870, at a cost of only $11,000.

Steel Mills Employment Is Highest Since 1929

Indiana Harbor, Ind., Sept. 18 (AP).—Nearly 12,000 persons were at work today in local steel mills, the highest pay roll since the 13,000 peak in 1929. Inland Steel is using 7,400 and Youngstown 4,500.

Cotton Prices Climb $2 On Trade Buying

December Sells at 10.16 as General Market Rises 38 to 42 Points.

New York, Sept. 18 (AP).—A further advance of approximately $2 per bale in cotton today was attributed to active general buying promoted by continued talk of inflation, weakness in the dollar and relatively steady Liverpool cables.

Early advances of 37 to 40 points were followed by moderate reactions, but the market firmed up again with December contracts after reacting from 10.15 to 10.04 advancing to 10.18 and closing at 10.16, the general market closed firm at net advances of 38 to 42 points.

Opening prices were 18 to 24 points higher in response to the Liverpool showing.

Foreign Houses Buy.

Houses with foreign connections were active buyers and there was a broadening commission house or speculative demand as well as a continued demand from trade sources.

Some reactionary sentiment developed, probably in anticipation of increased hedging at the close, but the demand from trade and commission house sources broadened out again in the late trading and prices reached the best levels of the day in the late trading with active months selling 40 to 43 points net higher. Closing quotations were wihtin 2 or 3 points of the best for the day.

Exports today, 29,284, making 952,672 so far this season. Port receipts, 49,254. U. S. port stocks, 3,135,717.

Futures Price Range.

	High	Low	Last
October	9.97	9.70	9.94
December	10.18	9.95	10.16
January	10.27	10.07	10.26
March	10.45	10.26	10.42
May	10.60	10.43	10.59
July	10.80	10.60	10.80

Spot, firm; middling, 10.15.

Cottonseed Oil.

Bleachable cottonseed oil was fairly active and prices firmer today on increased covering and commission house buying, promoted by the firmness of cotton and lard, and the strength in crude oil. Final prices were 10 to 15 points net higher. Sales, 52 contracts. Bleachable spot closed 4.90; September, 4.95; December, 5.25; January, 5.31; March, 5.48.

15 Countries Join In Wheat Meeting

London, Sept. 18 (AP).—Fifteen countries were represented today at the first meeting of the wheat advisory committee, of which Robert W. Bingham, United States Ambassador to Great Britain, was appointed chairman.

The committee was established to take over the application of the recently-signed world wheat agreement. This agreement bound producers to restrict output and consumers to stimulate the use of wheat.

Exporting countries represented at the meeting were the United States, Argentina, Canada, Australia, Soviet Russia, Hungary, Bulgaria, Yugoslavia and Rumania. The importers were Great Britain, France, Italy, Spain, Switzerland, and one of the Scandinavian countries.

Sugar King Sees Prosperity Return

San Francisco, Sept. 18 (U.P.).—Voluntary enlistments of Philippine Island industrialists and merchants under the Blue Eagle banner of the NRA were reported here by Rafael R. Alunan, known as the "Sugar King" of Uncle Sam's distant possessions.

Alunan came here on the Dollar liner President Coolidge on his way to Washington, D. C.

"Because of conditions peculior to Uncle Sam's insular possessions, we are exempt from regulations under the Blue Eagle," Alunan said.

"But many firms that can do so are voluntarily enlisting in this program throughout the Philippines. I am convinced this is the agency through which America will lead the world back to prosperity.

"As America goes, so goes the Philippines. Right now there is a great forward movement there businesswise, which is a reflection of the upswing in the United States."

REDUCED BRIEF PRICES
BYRON S. ADAMS
"I Never Disappoint"

I Will Sell

20 Union Trust
12 Wash. Loan & Trust
10 Riggs' National Bank
$500 Cosmopolitan O. B. & Theater 7s, 1938
$4,000 Riverside Apt. 7s, 1934
$1,000 Alroy Apt. 7s, 1934
$2,000 Mayflower Hotel 6s, 1948
$5,000 Racquet Club 7s, 1932
$5,000 Nat. Press Bldg. 5½s, 1950
$5,000 Wash'on Properties 7s, 1952
$500 Ebbitt Hotel 6½s, 1931, C.D.
200 National Mort. & Inv. pfd.
100 Hearst Publications 7% pfd.
5 Federal-American Co. pfd.
5 Title & Inv. Co. Md., pfd.
46 Corporation Securities Co. of Chicago.
1,000 Miller Train Control.
100 North American Develop.
100 Virginia Plate Glass.

Thomas L. Hume
Established 1899.
1412 G Street. NA. 1346-1347

Grain Men Urged To Back Roosevelt

Chicago, Sept. 18 (AP).—Grain men of the Nation in annual convention here today were urged in an address prepared for delivery by President Peter B. Carey, of the Chicago Board of Trade, to do their "utmost as grain men and as citizens to aid the Washington adminstration in its struggle to bring back better times."

Addressing the Grain and Feed Dealers National Association, President Carey said: "I can not help but maintain an optimistic outlook for the future of business in general, including agriculture and the grain trade. Grain prices have more than doubled their lows of the year and have enhanced the feeling of hopefulness."

In its brief time in office, the Washington administration has brought about an "almost miraculous psychological change," Carey said, adding: "While all of us in the agricultural trades perhaps can not give sweeping indorsement to every provision of the agricultural program, we can at least have open minds, confidence in the leaders who are carrying out the gigantic task, and lend all fair and reasonable assistance to a Government that never before has faced such momentous problems and never before has shown greater courage in efforts looking to solution." George E. Booth, president of the association, said the first round of a national battle against economic distress and the human misery attending it has been won decisively by the administration and the American public.

Stevenson Listed To Talk in Chicago

Chicago, Sept. 18 (Spl.).—William F. Stevenson, chairman of the Home Loan Bank Board, Washington, D. C., will deliver an address on "Mortgage Bankers and Their Relationship to Government Credit Agencies" at the twentieth annual convention of the Mortgage Bankers Association of America to be held in St. Louis, Mo., on October 10 and 11.

It is felt by many that this address will be of special importance, not only to mortgage bankers and other business men interested in the field of real estate finance, but also to the great mass of home owners located throughout the entire United States.

Mr. Stevenson will stress in his address the value of the new Home Owners Loan Corporation, which is administered by the Home Loan Bank Board, insofar as it is proving helpful to home owners in retaining their holdings and easing their financial burdens. He will give a detailed explanation of this act. Mr. Stevenson will also touch on the relationship of mortgage banking to other Government credit agencies, and following his speech an informal discussion will be held.

Complete Transactions Yesterday on New York Stock Exchange

Total today, 2,722,110 shares; previous day, 1,001,160 shares; week ago, 1,910,920 shares; year ago, 1,265,585 shares; two years ago, 4,441,535. January 1 to date, 325,312,792 shares; year ago, 328,882,044 shares; two years ago, 422,271,599 shares.

Sales in hundreds.		High	Low	Last	Chg.	Bid
	A					
.10	Abr & Strauss pf (7)	95	95	95	+ 3	91½
15	Adams Exp	10¾	10¼	10¼	+ ⅛	10¼
10	Adams-Millis (1)	17½	16½	17	.....	17
4	Addressog	11	10½	10½	— ¼	10⅝
5	Advance Rume	6½	6	6	— ½	5⅞
3	Affiliat Prod (.60)	8⅛	8	8⅛	+ ¼	8
43	Air Reduc (3¾b)	108⅛	105¾	105¾	— ¼	105½
2	Air-Way El Ap	2½	2½	2½	+ ⅛	2⅜
518	Alaska Jun (.60)	32	30	30⅝	— ⅜	30⅝
53	Alleghany	5⅞	5½	5½	— ¼	5½
7	Alleg pf $30 ww	12	11¼	11½	— ⅜	11¼
1	Alleg pf $40 ww	11⅛	11⅛	11⅛	— 5⅛	10
72	Al Chem & Dye (6)	145½	141½	142	+ 1½	142¼
1	Al Chem & Dye pf (7)	122¾	122¾	122¾	+ 1	122
17	Allis-Ch Mfg	20½	19⅛	19⅝	— ½	19⅛
1	Amal Lea	7	7	7	.....	6½
2	Amal Lea pf	30	29½	29½	— ½	28½
91	Amerada (2)	46⅞	44⅝	45½	+ ¼	45½
3	Am Ag Chem Conn	3	3	3	— ¾	3
8	Am Ag Chem Del	32¾	32½	32½	+ ½	31½
9	Am Bank Note	19¼	18½	18½	— ⅝	18⅝
.30	Am Bank N pf (3)	42¼	42¼	42¼	— 1	41¼
53	Am Beet Sug	13⅝	12½	13	— ½	13
9.50	Am Beet S pf	59¼	55½	57	+ 2	55
5	Am Brake Shoe (.60)	36	35¼	35¼	+ ¼	35
.10	Am Brake Shoe pf (7)	100	100	100	.....	100⅛
223	Am Can (4)	98¼	96⅛	97⅜	+ 1⅞	97⅜
3	Am Can pf (7)	132¼	132	132	.....	131½
9	Am Car & Fdy	31⅜	30	30⅛	— ¾	30
97	Am Coml Alco	71	67¼	68	— ½	67¾
1	Am Encaus Til	3⅛	3⅛	3⅛	+ ⅛	3
31	Am & For Pow	13½	12⅜	12⅝	— ⅜	12⅝
5	Am & F P $6 pf	18½	17	17	— ¾	16½
5	Am & F P $7 pf	25	25	25	.....	24¾
2	Am & F P 2 pf	15	14¾	14¾	— ⅛	14¾
3	Am-Hawaii S S (1)	18¼	17½	17½	.....	17½
1	Am Hi & L pf	42	42	42	+ 2	40⅜
4	Am Home Prod (2.40)	34⅞	34	34	— ¾	33½
7	Am Ice	10½	10⅛	10¼	.....	10⅛
2	Am Ice pf (6)	46½	46¼	46¼	— 2¼	45⅝
21	Am Internat	11¼	10⅝	10¾	— ⅜	10⅝
1	Am-La Fra & F	1⅛	1¼	1¼	— ⅛	1¼
9	Am Loco	33	32	32½	+ 1	32
2	Am Loco pf	55	55	55	— ¼	51
5	Am Mach & Fdy (.80)	18½	18	18	+ ¼	17¾
1	Am Mach & Met	4⅛	4⅛	4⅛	— ¼	4⅛
167	Am Metal	22⅞	21	21¾	— ¼	21¾
40	Am Pow & Lt	10⅜	9⅞	9⅞	— ⅜	9⅞
2	Am P & L $6 pf (1½)	24	24	24	+ 1⅞	22½
4	Am P & L $5 pf (1¼)	20¼	19	19	— ½	18
143	Am Rad Std San	16¾	16	16¼	+ ⅜	16
42	Am Roll Mill	22⅞	21½	21⅝	— ¾	21¾
2	Am Safety Raz (3)	38	37¼	37¼	— ¼	37¼
3	Am Ship & Com	1⅝	1⅝	1⅝	.....	1⅝
712	Am Smelt & R	49½	46¾	49¼	+ 3¼	49¼
6	Am Smelt pf	87	84¾	87	+ 5⅞	86
9	Am Smelt 2 pf	65	63½	65	+ 3	65
5	Am Snuff (3¼b)	50½	50¼	50¼	.....	50
29	Am Stl Fdrs	22⅜	20⅛	20½	— 2	20½
2	Am Stores (2½b)	39⅞	39½	39⅞	+ 1¼	38
35	Am Sugar Ref (2)	68½	66¼	67½	+ ⅜	67⅛
1	Am Sugar pf (7)	107½	107½	107½	— ¼	107
5	Am Sumat Tob	20	19	19	— ⅝	19
65	Am Tel & Tel (9)	130¾	128⅞	128½	— 1¾	128¼
8	Am Tob (5)	90½	89½	89½	.....	87½
39	Am Tob B (5)	92½	90½	90½	— 1¾	90½
1	Am Tob pf (6)	118½	118½	118½	.....	118½
2	Am Type Fdrs	16½	15⅛	16½	+ 2	16¼
3.40	Am Type F pf	27¼	25½	27	+ 1⅜	25¾
31	Am Wat Wks (1)	27⅞	24½	25¼	— 1¼	24⅞
35	Am Wat Wks ctf (1)	20⅜	18	19	— 1	18½
4	Am Woolen	14	13⅛	14	+ 1	13½
7	Am Wool pf	55	53¼	54¼	+ 2¼	53
1	Am Wtg P ctf	2¼	2¼	2¼	+ ⅛	1½
.10	Am Wtg P pf	9	9	9	.....	6½
29	Am Zinc Ld & S	9¼	8½	8½	— ½	8½
1	Am Zinc Ld & S pf	57¾	57¾	57¾	+ 1¾	55⅛
370	Anaconda	19	18	18½	+ ¼	18½
4	Anchor Cap (.60) XD	28	27⅞	27⅞	+ 1½	26
3	Andes Cop	10	9½	10	+ 1⅜	9
1	A P W Paper	5⅞	5⅞	5⅞	— ⅛	4½
7	Archer-Dan-M (1)	27⅜	27⅛	27¼	.....	27⅛
110	Arm Ill A	5½	5⅛	5⅛	— ⅜	5⅛
226	Arm Ill B	3¾	3¼	3½	+ ¼	3⅜
56	Arm Ill pf	62	59	60	+ 1	60
10	Arnold Const	5½	5	5	— ¼	5
1	Artloom	6	5¾	5¾	— ¼	5¾
1	Art Metal Const	6¼	6¼	6¼	— ⅝	6⅛
14	Assd App Ind	2	1⅞	1⅞	.....	1⅞
16	Assd Dry Gds	18⅜	17¾	17¾	+ ¼	17⅛
54	Atch T & S F	68¾	66½	67½	— ¼	67
3	Atchison pf (3)	72	70	70	— 1	68⅛
4	Atl Cst Line	47	45½	45½	— ⅝	45¼
75	Atl Refin (1)	30⅞	29⅞	30	— ¼	30¼
10	Atlas Pow pf (6)	80	80	80	— 3	78¾
51	Atlas Tack	26¼	24¼	26¼	+ 1⅞	26
40	Auburn Auto (2)	63¼	59	59⅝	— 2⅜	59¾
5	Aust Nich	7	6⅞	6⅞	+ ⅛	6¾
62	Aviation Corp	11⅝	10⅞	10⅞	— ⅝	11
	B					
39	Baldwin Loc	13⅞	13	13⅛	— ⅜	13
80	Balt & Ohio	35⅝	33¼	33½	— 1⅝	33½
1	Balt & O pf	34	34	34	— 2	32½
1	Bang & Ar (2)	38½	38½	38½	— 1½	38½
.30	Barker Bros	4	3¾	3¾	+ ¼	3⅝
61	Barnsdall	10¾	10¼	10½	+ ¼	10⅜
6	Bayuk Cigar	40¼	39	40	+ ½	39½
.10	Bayuk 1 pf (7)	89	89	89	— 1	87½
3	Beatrice Cr	16⅜	16⅛	16⅛	— ⅜	16
2.20	Beech Creek RR (2)	33	33	33	.....	33
2	Belding-Hem	10⅜	10¼	10¼	— ⅛	10¼
5	Belg N Ry ptc pf (5.86) XD	94⅝	94⅝	94⅝	+ 4	94⅝
32	Bendix Aviat	19¼	18⅛	18⅝	.....	18⅝
3	Benef Ind Ln (1½)	14	13⅝	13½	— ½	13¼
20	Best & Co (¼g)	33	32	32½	+ ½	31¼
140	Bethlehem Stl	40⅛	38	38¾	— ⅞	38½
9	Beth Stl pf	62⅞	58¼	58¼	— 4	58¼
.10	Bigelow-San	23½	23½	23½	+ ½	23½
1	Blaw-Knox	14	14	14	— ½	13¾
1	Bloomingdale	18	18	18	.....	18¼
10	Bohn Alum (1)	46½	45¾	46	.....	46
74	Borden (1.60)	26⅞	25	25½	— 1	25
20	Borg-Warner	19½	18⅛	18½	— ⅜	18⅜
13	Briggs Mfg	11¾	11	11	— ½	11
22	Bristol Myers	35	33¼	33⅝	— ⅞	33¼
50	Bklyn-Man T	30¾	29¾	29⅞	— ⅛	29¾
2	Bklyn-M T pf (6)	78	78	78	— 1½	70
8	Bklyn Un Gas (5)	71	69	71	+ 3½	68
5	Brown Shoe (3)	51¼	50⅞	51	— ¼	50
1	Brunswick-Bal	12¾	12⅜	12¾	— ¼	12⅝
5	Bucy-E cvt pf	13½	12¾	12¾	— ⅝	12¾
.20	Bucy-E 7% pf (2)	62	62	62	.....	61
5	Budd Mfg	7⅛	6⅝	6⅝	— ⅜	6½
.10	Budd Mfg pf	29¾	29¾	29¾	+ ¾	27⅛
14	Budd Wheel	5¼	4⅞	4⅞	— ¼	4¾
2	Bullard Co	9	8⅞	8⅞	+ ⅜	8¼
1	Bulova Watch	3¾	3¾	3¾	— ⅛	3½
.10	Burns Bros pf	7¾	7¾	7¾	+ 1½	6¾
27	Burr Ad Mach (.40)	17⅞	17⅛	17⅝	— ⅝	17½
4	Bush Term	3⅞	3	3	— 1	2½
.50	Bush T Bldg pf	12½	10½	10½	— 2½	10
2	Butte & Sup	1⅞	1¾	1⅞	.....	1¾
15	Butte Cop & Z	3⅛	3	3	.....	3
16	Byers Co	34¼	32½	32½	— ⅞	32½
	C					
4	Calif Pack	28⅛	28	28	+ ½	27⅝
1	Callahan Z-Ld	1¼	1¼	1¼	.....	1⅛
22	Calumet & Hec	6⅞	6½	6⅝	+ ⅛	6⅛
1	Campbell Wy	10½	10½	10½	.....	9¼
35	Canada D G Ale (1)	34¼	31⅝	33	.....	32½
91	Canad Pac	16⅜	15¾	15⅞	— ¼	15⅞
4	Cannon Mills (1.10b)	29¾	29	29¾	+ 1¾	29
131	Case (J I)	83¼	79½	80	— ⅞	80
14	Caterpillar Tract	23¾	23	23¾	+ ½	23
231	Celanese	47⅞	44½	45	— 1⅞	45
20	Celotex pf	7¾	7½	7½	— ¼	7½
27	Cent Aguirre (1½a)	38	36	36	— 1½	36
387	Cerro de Pasco	42¾	40¾	41¾	— ¼	41¾
1	Checker Cab	16	16	16	.....	16
97	Ches & Ohio (2.80)	46¾	45	45	— 1⅜	45
23	Ches Corp (2)	45⅝	43¼	43¼	— 2⅜	43
2	Chi & E Ill pf	3⅜	3⅜	3⅜	+ ⅜	3⅛
21	Chi & N W	12¼	11⅛	11⅝	.....	11½
1	Chi & N W pf	22	22	22	.....	18⅝
16	Chi Gt West	4⅜	4	4	— ⅜	4
5	Chi Gt West pf	11½	11	11	— ¾	10¾
13	Chi M St P & P	8⅛	7⅝	7¾	— ¼	7⅝
36	Chi M St P & P pf	13¾	12½	12⅝	— ⅝	12⅝
8	Chi Pneu Tool	9⅜	8½	9	— ⅛	9
2	Chi Pneu Tool pf	20½	20	20⅛	— ⅛	19
6	Chi R I & P	6¼	6	6	.....	6
10	C R I & P 6% pf	8	7½	7½	— ⅛	7½
3	C R I & P 7% pf	10	9⅝	9⅝	+ ½	9⅝
4	Chi Yell Cab (1)	12¼	12	12¼	+ ¼	12
7	Chick Cot Oil (½g)	27	26½	26½	.....	26
4	Childs Co	7⅛	7	7⅛	+ ⅜	7⅛
631	Chrysler (½g)	52½	50	50⅞	— 1	50⅝
3	City Ice & F (2)	18	18	18	.....	17½
90	City I & F pf (6½)	66¾	65⅝	66¾	— ¼	65⅝
4	City Stores	1⅞	1⅞	1⅞	.....	1¾
18	City Stores ctf	1⅝	1¼	1½	+ ½	1⅝
10	City Stores A	5	5	5	— ⅜	4¼
3	Cluett Peabody (1)	32	32	32	+ 1	30¼
.30	Cluett Peabody pf (7)	94	94	94	+ ½	92
11	Coca-Cola (6)	92	91	91	— ⅛	90
3	Colgate-Palm	17½	17⅛	17½	.....	17
7	Colgate-Palm pf (6)	85	85	85	.....	84⅞
34	Collins & Aikman	25⅛	23½	23⅝	— ⅜	23⅛
70	Col & Sou	35	35	35	+ ½	30
9	Col Fuel & Iron	6⅞	6½	6½	— ¼	6⅛
149	Col G & E (.80f)	16½	15¼	15½	— ⅞	15⅝
1	Col G & E pf A (6)	74¾	74¾	74¾	— 1¼	.....
.10	Col G & E 5% pf (5)	65¼	65¼	65¼	+ ⅛	65¼
3	Col Pict vtc	26¾	26½	26¾	+ ¾	26⅛
4	Col Carb (2)	64	63	63	— 1¼	62½
42	Coml Credit	19	18⅛	18⅛	— ⅛	18
2	Coml Credit A (3)	39½	38⅛	39⅛	+ 1	38½
1.50	Coml Credit 1st pf (6½)	95	95	95	.....	94¾
.20	Coml Credit pf (1¾)	24½	24⅛	24½	.....	24½
26	Coml Invest Tr (2)	38⅝	37⅝	38⅛	— ⅝	38
2	Coml Inv Tr cv pf (6h)	94	93¼	93¼	.....	93¼
377	Coml Solv (.60)	41	38¾	39	— 1¼	39
200	Comwith & Sou	2⅛	2⅛	2⅜	— ⅛	2⅛
5	Comwith & Sou pf (6)	33	30½	30½	— 2½	26
10	Congoleum-Na (1)	24⅝	23½	23½	— ¾	23½
1	Congress Cig (1)	12	12	12	— ¾	12
.10	Con Cig pr pf ww (6½)	49⅝	49⅛	49⅞	— 1⅛	49⅞
2	Con Film	4	3⅝	3⅝	— ⅝	3½
25	Con Film pf	10⅝	9⅞	10	— ⅝	9¾
164	Con Gas (2.70g)	44⅛	42½	43⅝	— 1¼	43⅝
5	Con Gas pf (5)	88¾	87¼	87¼	— 1⅜	87½
2	Con Laundries	3	3	3	.....	3
292	Con Oil	14¾	14¼	14⅝	+ ⅛	14½
1	Con R R Cuba pf	5	5	5	.....	5
10	Con Text	1⅝	1½	1½	.....	1½
7	Container B	3¼	3¼	3¼	— ½	3
5	Cont Bak A	13¼	13⅛	13¼	+ ½	12⅝
6	Cont Bak B	2⅛	2⅛	2⅛	.....	2
6	Cont Bak pf (4)	63	62	63	+ 2	61½
55	Cont Can (2)	69	67¼	68⅜	+ 1¾	68
9	Cont Ins (1.20)	30¼	28½	29½	— ½	29
14	Cont Mot	2⅛	1⅞	1⅞	.....	1⅞
515	Cont Oil Del	19⅝	18¾	19¼	+ ½	19
46	Corn Prod (3)	89	88¼	88¼	+ ⅛	88
46	Corn Prod (3)	90	88¼	88¼	+ ⅛	88
30	Coty	5⅝	5	5⅝	+ ⅜	5½
13	Cream of Wh (2¼b)	32½	31¾	31⅞	.....	31½
11	Crosley Rad	12	11⅝	11⅝	+ ¾	11⅝
12	Crown Cork	46½	45	45⅝	+ 1⅛	44½
6	Crown Zeller	6¾	6⅜	6⅜	.....	6¼
1	Cuba Co	1⅝	1⅜	1⅜	+ ⅛	1⅜
3	Cuban-Am Sug	7⅛	6⅞	6⅞	— ⅛	6¾
.50	Cuban-Am S pf	37⅝	37½	37½	+ 1⅛	36
10	Cudahy Pack (2½)	50¼	48	48	— 1⅛	47
10	Curtiss Pub	25⅛	24½	24½	— ⅛	23½
2	Curtis Pub pf	56	56	56	— 1½	55
29	Curtiss-Wright	3⅛	3	3	— ⅛	3
3	Curtiss-Wr A	6⅛	6	6	.....	6
	D					
7	Davega Strs	7½	7¼	7½	+ ⅛	6¾
128	Deere & Co	38⅝	36¼	37	.....	36⅞
1	Deere & Co pf (.20)	14	14	14	— 1	14½
7	Del & Hud	77	74	74	— 2	73½
49	Del Lack & W	37	35	35⅛	— ⅛	35½
1	Detroit Ed (4)	68	68	68	+ 1	68½
6	Diamond Mat (1)	25⅛	25	25	+ 1	24⅝
2	Diam Mat pf (1½)	29⅛	29½	29½	+ ½	28¾
530	Dome Mines (1.55b)	38⅜	36⅞	37⅝	+ 1⅝	37¼
28	Douglas Airc (¾)	16⅝	15¾	16⅝	— ¼	16¼
1	Dresser A	13	13	13	+ ⅜	12
1	Dresser B	7⅝	7½	7½	— ⅛	6½
126	Drug Inc (3)	50	48½	48½	.....	48½
1	Dul S S & A pf	1⅞	1⅞	1⅞	.....	1½
99	Du Pont de N (2)	83⅝	81⅛	81¾	— 1⅛	81⅝
2	Du Pont deb (6)	114	113¼	113¼	— ¾	112⅝
	E					
35	Eastman Kok (3)	88	85½	85½	— ¾	85⅝
31	Eaton Mfg	13⅞	13	13⅛	— ½	12⅝
8	Eitingon Sch	4	3⅝	3⅝	+ ⅛	3⅝
15	El & Mus	3⅛	3	3	.....	3
34	El Auto-L	22⅜	21⅛	21⅛	— ⅛	21⅛
17	El Boat	5½	5¼	5¼	— ¼	5¼
32	El Pow & Lt	8¼	7⅝	7⅝	— ⅛	7½
2	El P & L $6 pf	16	16	16	— ¼	15
4	El P & L pf	17⅛	16⅝	16⅝	— 1⅜	16¾
3	El Stor Bat (2)	45½	45½	45½	+ ⅛	45⅝
2	Elk Horn Coal	1⅞	1¾	1¾	— ⅛	1⅝
1	Endicott-John (3)	58	58	58	+ ¾	57½
.20	End-John pf (7)	118½	118½	118½	+ 1⅛	117
4	Eng Pub Svc	6⅞	5⅞	6⅞	+ 1⅛	6
2	Eng P S $5 pf	21⅛	21⅛	21½	— 3½	21½
2	Eng P S pf ww	22½	22½	22½	— 2½	22½
2	Eng P S $6 pf	25	23	25	.....	24
7	Equit Office Bldg (1)	10	9½	10	— ⅜	9¾
11	Erie R R	21⅞	20⅞	20⅞	— 1⅛	20⅜
1	Erie 1 pf	21⅛	21¼	21¼	— 1⅛	20¼
6	Eureka Vac Cl	10¾	10	10	— ½	10¼
5	Evans Prod	4¼	4	4⅛	+ ⅛	3⅞
	F					
.10	Fairbanks pf	7	7	7	— ¼	4¾
.10	Fairbanks Co pf ctfs	6	6	6	.....	5½
11	Fed Mng & Sm	98	88	98	+15	97
1	Fed M & Sm pf	69	69	69	+ 7	65
1	Fed Wat Svc A	3⅛	3⅛	3⅛	— ⅛	3
10	Federat D Strs (.60)	28⅝	27¼	27¼	+ ¼	27¼
3	Fid P Fire Ins (1.20)	31	31	31	+ 1	28½
75	Firestone T & R (.40)	27¾	26	26⅝	— ¼	26½
14	First Nat Strs (2½)	55⅞	54¾	54¾	— 1¼	54⅝
1	Florsheim Sh A	14⅛	14⅛	14⅛	— ⅝	14
1	Florsh Sh pf (6)	10¼	10¼	10¼	.....	10
19	Foster Wheel	18⅞	17½	17½	— ¾	17½
5	Foundation	16½	15¼	15¼	— 1	15¼
4	Fourth Nat Inv (.95g)	21¾	21¼	21¾	— ⅛	21
18	Fox Film new	18½	17⅞	18	— ¼	17
45	Freeport Tex (2)	46	44	44	— ¾	43½
1	Freeport Tex pf (6)	150	150	150	+ ¾	140
	G					
2	Gabriel A	4⅛	4	4	.....	4
11	Gen Am Inv	9½	9	9	— ⅛	8¾
2	Gen Am Inv pf (6)	71	71	71	— 6	70
10	Gen Am Trans (1)	39	38	38	— 1	37½
16	Gen Asphalt	22⅜	21½	21½	.....	21½
11	Gen Bak (1)	16	15⅝	16	.....	15¾
1	Gen Bak pf (8)	108¼	108¼	108¼	+ 1¼	108⅝
38	Gen Bronze	8⅝	7¾	8¼	+ ¼	7¾
9	Gen Cable	6⅝	6	6	.....	5¾
6	Gen Cable A	12½	12	12¼	+ ¾	11
5	Gen Cigar (4)	34⅞	33	33	— 2½	33
227	Gen Elec (.40)	24⅛	23⅛	23¼	— ½	23¼
19	Gen Elec spl (.60)	12	11⅞	11⅞	— ⅛	11⅞
101	Gen Foods (1.80)	39⅞	38¾	39¼	+ ⅜	39¼
8	Gen G & El A	1¼	1¼	1¼	.....	1¼
1	Gen G & El cv pf	11	11	11	.....	10
2	Gen Ital Ed (2.04g)	45¼	44⅞	45¼	+ 1¼	45⅜
14	Gen Mills (3)	70	69	70	+ 1	69¼
816	Gen Mot (1)	35⅜	33¾	34¼	— ½	34⅛
6	Gen Motr pf (5)	93	91⅞	92	— ½	91
1	Gen Out Adv	5¾	5¾	5¾	.....	5⅝
.50	Gen Print Ink	12½	12¼	12¼	+ ¼	11
6	Gen Pub Svc	4⅛	4	4	.....	3¾
10	Gen Ry Sig (1)	42	40	40	— 2½	40
14	Gen Real & P pf	20	19	19	.....	19
1	Gen Refract	11½	11⅛	11½	— 1	11
70	Gillette (1.053)	15⅝	14½	14¾	— ¼	14¾
1	Gillette pf (5)	58	58	58	— ⅝	56
6	Gimbel Bros	6⅝	6½	6½	+ ⅛	6⅝
17	Glidden Co	18¾	17⅞	18½	+ ⅛	18⅛
15	Gobel	8⅞	8⅜	8⅜	— ⅜	8⅜
.90	Gold & Stock Tel (6)	90	90	90	.....	80
25	Gold Dust (1.20)	23	22	22¼	— ⅜	22
2	Gold Dust pf (6) EX	105	105	105	+ 2½	101½
92	Goodrich	17⅛	16¼	16¼	+ ¼	16⅛
5	Goodrich pf	42	41	42	— ½	40⅝
255	Goodyear T & R	40⅞	39	39¾	+ 1⅜	39⅝
3	Goodyear T 1 pf (2)	68	66	67¼	— 1⅜	67½
15	Goth Silk H	11¼	11	11⅝	.....	10⅝
12	Graham-Paige	3⅛	3⅜	3⅝	— ⅛	3⅜
21	Granby Con M	12⅜	12	12	+ ⅛	11⅝
1	Grand Union	7	7	7	.....	6⅜
2	Grand Un pf (3)	29¼	29¼	29¼	.....	29¼
21	Grant (W T) (1)	30	26	26¾	— 3	26¾
9	Gt No Ir Ore ctf	13¾	13¼	13¼	+ ¼	13½
51	Gt No Ry pf	27⅞	25	25	— 2⅝	24⅞
317	Gt West Sug (2.40)	40⅞	39	39½	— 1	39⅝
5	Grigsby-Grunow	2⅝	2⅝	2⅝	— ¼	2⅝
	H					
2	Hack Water (1½)	22⅞	22⅞	22⅞	.....	21
14	Hahn Dept Strs	7⅛	7	7	+ ¼	6⅞
1	Hahn D Strs pf	27⅞	27⅞	27⅞	+ ⅛	27½
4	Hall Print	6	6	6	.....	5½
1	Hamil Watch	5	5	5	— 1	4½
.40	Hanna pf (7)	80½	80	80	— 1	80
1	Harb-Walker	18⅞	18⅞	18⅞	+ ⅜	18
.20	Hat Corp A	3⅞	3⅞	3⅞	+ ¼	3⅛
3	Hayes Body	1⅜	1⅜	1⅜	.....	1⅝
4	Hazel Atlas Gl (4)	83	82	82	.....	81
7	Hercules Pow (1⅛)	53⅞	53	53	+ ½	53
.30	Hercules Pow pf (7)	108	108	108	— ½	108
3	Hershey Choc (3)	54	52½	52½	— 3¾	52½
3	Holland F	7	6⅞	6⅞	+ ¼	6⅛
1	Hollander	7⅜	7⅜	7⅜	— ⅜	7⅛
11	Homestake M (14b)	368	352	365	+14	360
1	Houd-Her B	4⅜	4⅜	4⅜	+ ¼	4¼
23	Houston Oil	32⅝	31½	32	+ ½	31⅝
9	Houston Oil new	6¼	5⅜	5⅞	— ⅛	5⅞
40	Howe Sound (.40)	30½	28½	28⅞	.....	29⅞
87	Hudson & Man	18	16½	17⅝	+ 1⅛	17⅛
1	Hudson & M pf (5)	38	38	38	.....	36
22	Hudson Mot	15¼	14⅞	14⅞	— ¼	14⅞
17	Hupp Mot	5¼	5	5	— ¼	4⅞
	I					
52	Illinois Cent	43½	40½	40½	— 1⅝	40⅝
4	Ill Cent pf	46⅝	46½	46½	— ½	46
1	Ind Refin	4	4	4	.....	2⅞
24	Indust Ray (4)	77	74½	74½	— ½	73½
3	Inger Rand (1½)	62¼	62	62¼	+ ¼	62
2	Inland Stl	35½	35¼	35½	— 1⅛	35
5	Inspirat Cop	7⅛	7	7	— ¼	7
2	Insuransh (Del) (.15)	2⅜	2⅜	2⅜	+ ⅛	2⅛
1	Insuransh ctf (Md)	3	3	3	— ⅛	2⅞
3	Interb Rap T	7⅛	6⅞	6⅞	.....	6⅝
3	Intercon Rub	3	3	3	+ ¼	2¾
13	Interlake Ir	8½	8	8	— ¼	7⅞
1	Int Agricul	3⅛	3⅛	3⅛	— ¼	3⅛
6	Int Bus Mach (6)	152¼	151¾	152	+ ⅛	151
2	Int Carriers (.20)	8	7⅞	7⅞	+ ⅛	7⅞
3	Int Cement	34	34	34	+ 1	33½
112	Int Harvest (.60)	43⅞	41⅞	42	— ¼	42
2	Int Harvest pf (7)	119⅞	118⅛	119⅞	+ 1⅛	117
6	Int Hydro-El A	7	6⅛	6⅛	— ⅝	6⅛
860	Int Nick Can	22¼	21½	21⅞	+ ¼	21¾
1.30	Int Pap 7% pf	14⅛	14	14	— 2	13¼
1	Int Pap & P B	2¾	2¾	2¾	.....	2⅜
4	Int Pap & P C	2⅛	2⅛	2⅛	.....	2⅛
1	Int Print Ink	9½	9½	9½	.....	9
3	Int Salt (1½)	24¾	24	24	.....	23
8	Int Shoe (2)	48⅝	48	48⅝	+ 1⅛	48
9	Int Silver	49¼	46	46	— 1¾	46½
161	Int Tel & Tel	16⅜	15¾	15⅞	— ½	15⅞
1	Interst Dept Strs	6¼	6¼	6¼	.....	6¼
3	Island Crk C (2)	26	26	26	+ 1⅜	26
	J					
4	Jewel Tea (3)	35½	35⅛	35⅛	— 2⅜	35½
83	Johns-Manville	58¾	56¼	57	.....	56¾
.10	Johns-Man pf	104	104	104	— 1	101
	K					
.80	Kan C Pow pf B (6) EX	104½	104	104½	+ 2	102½
1	Kan City Sou	17	17	17	.....	15
1	Kaufmann Dept (.20g)	8	8	8	.....	7⅝
8	Kayser (J)	17⅛	17⅛	17⅛	— ⅝	17⅛
7	Kelly-Spring	3⅞	3½	3½	.....	3½
33	Kelvinator	14½	13½	13⅝	— ½	13⅝
.30	Kendall pf (6)	65	60	65	.....	65
503	Kennecott	25	24	24½	+ ¼	24⅝
1	Kinney (G R)	3⅝	3⅝	3⅝	.....	3
117	Kresge (S S) (.20g)	14⅛	13⅛	13½	— ¾	13¼
77	Kroger Groc (1)	27	24⅞	25⅛	— 1⅞	25
	L					
34	Lambert (4) XD	34	33¼	33¼	— ⅛	33⅛
10	Lee Rub & T	10⅞	10½	10⅝	+ ¼	10½
2	Lehigh Port C	16⅝	15⅝	15⅝	— ⅞	15⅝
6	Lehigh Val C	4⅛	4	4	+ ⅛	4
2	Leh Val RR	21¾	21¼	21¼	— 1⅜	21⅛
7	Lehman Corp (2.40)	74½	73	73½	+ 2⅝	74
3	Lehn & Fink (2)	20½	19¾	19¾	— ½	19½
99	Libbey-O-Ford Gl (.30g)	33	31⅞	32⅞	— ⅜	32⅝
41	Life Savers	22⅛	21⅝	21⅝	+ 1⅛	22
4	Ligg & Myers (5b)	98	98	98	+ 1	96
14	Ligg & My B (5b)	99⅜	97	97½	— 1½	97½
1	Ligg & My pf (7)	140½	140⅛	140⅛	— 1⅜	139¼
5	Lima Loco	29⅞	28	28	— ⅝	27½
10	Liquid Carb	34¾	33¼	33½	— 1¼	33½
63	Loew's (1)	36½	34⅜	34½	— 1	34½
1	Loft	2⅜	2⅜	2⅜	.....	2⅝
1	Loose-Wil Bis (2)	39	38¾	39	.....	39
58	Lorillard (P) (1.20)	23⅞	22½	22⅝	— 1⅛	22¾
5	Louisv & Nash	55⅛	54	54	— ½	53
4	Louisv G & El A (1¾)	18⅝	18	18	— ¾	17⅝
2	Ludlum Stl	14	13⅝	13⅝	— ⅛	13½
	M					
2	MacAnd & Forb (1.60)	26	26	26	— ½	25
.10	MacAnd & F pf (6)	90	90	90	.....	89¼
7	Mack Trucks (1)	38¼	36¾	36¾	+ ¼	36½
15	Macy (R H) (2)	62⅞	61	61	+ ½	60
13	Magma Cop	17⅞	16⅞	17	+ ½	16½
1	Mallinson	2⅞	2⅜	2⅜	— ⅛	2⅜
1	Mandel Bros	6⅛	6½	6½	.....	6
3	Manh Ry Mod gtd	13⅞	13⅜	13¾	+ ½	13½
1	Manh Shirt	16½	16⅛	16⅛	+ ½	16
3	Maracaibo Oil	3	2⅞	3	+ ¼	3
30	Marine Midl (.40)	9⅛	8⅝	8⅝	— ⅜	8⅝
1	Marlin-Rock (1)	17¼	17¼	17¼	+ ¼	16½
194	Marsh Field	18	17⅛	17⅛	+ 2	17⅝
21	Math Alkali (1½)	41½	40	40	— 1	39½
22	May Dept Strs (1)	33	32	32½	+ 1	32¼
1	Maytag	6⅛	6⅛	6⅛	.....	6
1	Maytag pf ww	11⅛	11⅛	11⅛	— 1	11½
2	McCall (2)	30½	30	30½	+ ¾	30
19	McCrory Strs	1⅛	1⅛	1⅛	— ½	1⅛
3	McCrory Strs B	1⅛	1⅜	1⅜	— ⅜	1⅛
5	McCrory Strs pf	5⅜	4	5½	— ¾	4⅛
728	McIntyre Porc (1⅝b)	45½	42½	45¼	+ 4⅝	45¼
14	McKeesport T (4)	95¼	92	92	— 1	91
29	McKess & Rob	8½	8	8	+ ⅛	8
3	McLellan Strs	1⅞	1¾	1¾	— ⅛	1¾
.30	McLellan Strs pf	11⅝	11½	11½	— ⅛	11½
3	Melville Shoe (1.20)	28	28	28	+ ¼	26¼
7	Mengel	13⅜	13⅛	13⅛	+ ⅛	13
1	Mesta Mach (1)	19½	19½	19½	.....	19
8	Miami Cop	6⅛	6½	6⅝	+ ¼	6⅝
32	Mid-Cont Pet	15	14⅝	14⅝	+ ⅛	14⅝
1	Minn & St L	1⅛	1⅛	1⅛	— ⅛	1
2	Minn-Honey	26½	25⅞	26½	+ ¼	25½
19	Minn-Mol Imp	3⅜	3⅛	3⅛	+ ⅛	3
.50	Minn St P & S S M L L	8	7⅞	8	.....	7¼
10	Mo-Kan-T	12⅛	11⅛	11⅝	— ⅝	11½
1	Mo-Kan-T	23⅛	23½	23½	— 1½	23
13	Mo Pac pf	8⅛	7⅜	7⅜	— ⅜	7⅝
6	Monsanto Chem (1¼)	72	71	71	+ 1	70
312	Montgom Ward	26½	25	25⅛	— ⅝	25⅛
6	Mother Lode	1⅛	1	1	— ⅛	1
53	Moto Met Gau	6¼	5¾	6	.....	5⅝
25	Motor Prod	36¼	34	34	— 1	33½
37	Motor Wheel	10¾	10⅛	10⅛	— ⅜	10⅛
2	Mullins Mfg	6⅛	6	6⅛	— ⅛	5⅝
4	Munsingwear	15	14¾	14¾	+ ½	14½
21	Murray Corp	8⅛	7⅜	7⅜	— ¼	7½
	N					
37	Nash Mot (1)	24⅝	23½	23¾	— ⅝	23¾
.20	Nash Ch & St L	44	44	44	.....	42
1	Nat Acme	5½	5½	5½	.....	5½
1	Nat Bell H pf	5½	5½	5½	— ⅛	5⅝
23	Nat Biscuit (2.80)	58½	56⅞	56⅞	— ⅝	57⅛
27	Nat Cash R A	20⅝	19¼	19⅝	— ⅝	19½
291	Nat Dairy Pr (1.20)	17⅞	16	16⅛	— 1⅝	16⅛
206	Nat Distill	110⅝	106¼	107⅛	— 1⅛	107
14	Nat Enam & Stpg	18¾	18	18	+ ¼	17¾
44	Nat Pow & Lt (1)	12⅝	11⅞	12	— ½	11⅞
.20	Nat Ry Mex 1 pf	1½	1½	1½	+ ⅜	.....
1	Nat Ry Mex 2 pf	⅝	⅝	⅝	.....	⅛
27	Natl Stl (1)	47	45½	45½	.....	45
33	Nat Supply	19½	18¼	19⅛	+ 1⅛	19
.40	Nat Sup pf	43½	41¾	43	+ ½	40½
4	Nat Surety	4	4	4	.....	4
12	Nat Tea (.60)	22	21½	21½	+ ⅛	21⅜
1	Newport Indust	8½	8½	8½	+ ¼	8⅝
1	N Y Air Br	17	17	17	.....	16¼
198	N Y Central	50	47¼	47⅝	— 1⅛	47⅝
4	N Y Chi & St L	22½	21	21	— 2	21¼
2	N Y Chi & St L pf	27½	27	27	.....	26
.50	N Y Dock pf	11½	11⅛	11⅛	— ⅛	11
.10	N Y & Harlem (5)	134	134	134	+ 4	125
5	N Y Investors	1	1	1	.....	1
23	N Y N H & H	26⅝	25⅞	25⅞	— ⅜	25¾
4	N Y N H pf	43⅝	43½	43½	— ½	43⅛
6	N Y Ont & W	11⅜	11⅛	11⅛	+ ⅛	11⅛
8	N Y Shipbldg (.40)	18⅜	17⅜	17⅜	+ ⅜	17½
.60	N Y Steam $7 pf (7)	102¾	102¾	102¾	.....	100
112	Noranda Mines (½g)	36½	35½	35⅞	+ ⅛	36
5	Norfolk & W (8)	170	163	163	— 2	160
.50	Norf & W pf (4)	86¼	86	86	— 1½	85
29	No Am Aviat	7⅞	7⅛	7½	— ¼	7⅛
154	North Am (8%f)	21	19	19¾	— ⅛	19⅝
4	North Am pf (3)	37	37	37	— 3	35
1	No Am Ed pf (6)	61⅜	61⅜	61⅜	— 2⅜	61⅝
34	Northern Pac	28⅞	26½	26⅞	— ⅞	26¾
13	Norwalk T & R	4⅛	4	4	.....	4
	O					
407	Ohio Oil	17½	16¾	17⅜	+ ⅝	17¼
8	Oliver Farm	5⅝	5⅛	5¼	+ ⅛	5
1	Oliver F pr pf	17	17	17	+ 1	16
4	Omnibus pf (8)	85	84	85	+ 1	83¾
4	Oppenheim Coll	11⅜	11	11⅜	+ ⅝	11⅛
19	Otis Elev (.60)	17⅛	16⅞	17	.....	16¾
4	Otis Stl	5⅜	5½	5½	+ ⅛	5½
2	Otis Stl pr pf	10½	10	10	— 1	7
15	Owens-Ill Gl (2¼b)	83¾	82	83	— ⅛	82
	P					
71	Pac G & El (2)	22½	21	21¼	— ¾	21¼
14	Pac Ltg (3)	27¾	26¼	26¼	— 1¾	26¼
1	Pac Mills	23½	23½	23½	+ 1½	22½
.30	Pac T & T (6)	89⅝	89¼	89¼	— ⅜	89¼
39	Packard Mot	5	4¾	4¾	— ⅛	4¾
8	Panhand P & R	3	2½	2⅞	+ ⅜	2½
17	Param Publix ctf	2	1⅞	1⅞	— ⅛	1⅞
10	Park & Til	29⅜	28⅝	29	.....	28⅝
83	Park Utah	3⅞	3⅜	3¾	— ⅛	3⅛
3	Pathe Exchange	1⅝	1⅝	1⅝	.....	1½
23	Pathe Exchange A	9½	8	8¾	.....	8¾
120	Patino Min	20⅞	19¼	20⅝	+ ⅜	20
6	Peerless Motor	5¼	5	5⅛	— ⅜	5
4	Penick & Ford (2)	59¼	58½	58½	— ½	58½
73	Penney (J C) (1.20)	52⅝	51½	51½	+ ⅛	51½
1	Penney pf (6)	106	106	106	+ 2¾	105
1	Penn-Dix Cem	6	6	6	— ¼	5½
1	Penn-Dix pf A	19	19	19	.....	19
100	Penn R R (½g)	37⅝	36	36½	— ¼	36¼
.10	Peoples Dr cv pf (6½)	85	85	85	+ 2	83
4	Peoples Gas L & C (4)	47¼	47	47	— ½	47
35	Petro Corp	14¾	14	14⅛	+ ⅛	14¼
274	Phelps Dodge	18¼	17⅞	18	+ ⅜	17⅞
3	Phila Co 6% pf (3)	31	30½	30½	.....	30
1	Phila Co pf (6)	51	51	51	+ 3	40
.40	Phila Rap Tr pf	6	5½	5½	— ½	4
5	Phila R C & I	6⅞	6⅝	6⅝	— ⅜	6⅝
1	Philip Morris (1)	14¾	14¾	14¾	+ ½	14
203	Phillips Pet	18⅝	18	18¼	.....	18⅛
13	Pierce-Arrow A	3⅛	3	3⅛	+ ½	3
20	Pierce Oil	1⅛	1	1	.....	1
1	Pierce Oil pf	11	11	11	+ ½	10⅝
3	Pierce Pet	2⅛	2	2	— ⅛	2
3	Pills Flour (1)	23¾	23⅝	23¾	+ ¼	23⅝
5	Pirelli (2.57g)	65⅛	64¼	64⅝	+ 1⅛	64⅝
4	Pitt Screw & Bolt	9½	9	9	— ½	8¼
.40	Pitt T Coal pf	15	15	15	.....	15
1	Pittston Co	4	4	4	.....	3¾
66	Plymouth Oil	16¼	15½	16	+ ½	15⅝
2	Poor & Co B	12½	12¼	12¼	— ⅛	12
1	Porto R Am T B	2⅝	2⅜	2⅝	— ½	2⅝
10	Postal T & C pf	26⅛	25⅝	25⅝	— ¼	25½
1	Pressed Steel Car	2¾	2⅝	2¾	.....	2⅝
27	Procter & Gam (1½)	43⅝	42¾	42¾	+ ¼	42½
10	Prod & Ref	1½	1½	1½	.....	1½
.40	Prod & Ref pf	7⅝	7⅛	7⅛	+ ⅜	7¼
65	Pub Serv N J (2.80)	37	34½	35⅝	— ⅞	35¼
4	Pub Serv N J 6% pf (6)	87½	86	87½	— 1½	87¼
2	Pub Serv El & G pf (5)	99⅛	98⅛	98⅛	— 1⅜	93½
27	Pullman (3)	52¼	50½	51	.....	50¾
420	Pure Oil	14⅝	13	13⅝	+ ⅝	13⅝
3.80	Pure Oil pf	68	63½	68	+ 5	67
5	Purity Bak (1)	19¾	19⅝	19¾	— ¾	19
	R					
258	Radio	9¼	8⅝	8⅝	— ¾	8⅞
15	Radio pf B	21½	20	20½	— ½	20½
6	Radio-Keith-O	3½	3½	3½	.....	3¼
26	Raybestos-Man (.60)	19⅝	19¼	19⅝	+ ⅛	19¼
1	Reading Co (1)	51	51	51	— 1½	44
2	Reading 1 pf (2)	33⅛	33	33	— 2	32
2	Real Silk	14	14	14	.....	13¾
10	Rem Rand	9½	8⅝	9¼	— ¼	9¼
3	Rem R 1 pf	31	31	31	.....	30
5	Reo Motor	3⅞	3¾	3¾	— ⅛	3⅝
48	Republic Steel	18	17	17	— ¼	17
3	Republic St cv pf	37½	37	37	— 1½	36½
.10	Rev C & B pf	55	55	55	+ 5	55
2	Reynolds Met (1)	18¾	18¼	18¼	+ ¼	18
.20	Reynolds Tob (3)	61	61	61	.....	60
87	Rey Tob B (3)	54⅛	52¼	52¼	— 1⅜	52⅝
4	Rossia Ins	6½	6¼	6½	+ ½	6¼
7	Royal Dut (1.075g)	37⅜	36⅞	36⅞	+ ½	36¾
	S					
35	Safeway Strs (3) XD	50½	47½	47½	— 1¾	47
.20	Safe Strs 7% pf (7) XD	102⅞	101⅞	101⅞	.....	101
.10	Safe Strs 6% pf (6) XD	90¼	90¼	90¼	— ½	88½
166	St Jos Lead	29⅞	28¾	29½	+ 1¾	29⅝
4	St L-San F	4¼	4	4	— ⅛	3⅞
1	St L-San F pf	5	5	5	+ ½	4
2	Savage Arms	8¼	8	8	.....	7¼
133	Schenley Distill	42½	40½	41¼	.....	41¼
2	Schulte Ret	6⅞	6¾	6¾	— ¼	6½
.30	Schulte Ret pf	24	22	22	— 2½	19¼
.50	Scott Paper (1½)	42	42	42	.....	41⅛
19	Seaboard Air	1⅝	1½	1½	— ⅛	1½
97	Seaboard Oil (.60)	37	36	36⅛	+ ⅜	36⅛
263	Sears Roeb	46⅝	45⅛	45⅛	— ⅛	45¼
12	Seneca Cop	1⅞	1⅝	1⅞	+ ¼	1⅝
40	Servel	7	6½	6½	— ⅛	6½
1	Sharp & Dohme	5½	5½	5½	— ½	5½
71	Shattuck (F G) (.24)	9¼	8	8¼	— ½	8⅝
104	Shell Union	9⅝	9⅛	9¼	— ¼	9¼
6	Shell Union pf	59	58½	59	+ 2	58
45	Simmons	27¼	26	26	— ¾	26
13	Simms Pet (¼g)	11⅝	11	11¼	.....	11
23	Skelly Oil	9½	9	9¼	+ ¼	9¼
1	Skelly Oil pf	56	56	56	+ ⅞	55
.10	Sloss-S Stl pf	26½	26½	26½	.....	26⅛
11	Snider Pack	7½	7⅛	7⅛	— ¼	7
236	Socony-Vacuum	14¼	13⅝	13⅞	— ⅛	13¾
1	Solv Am I pf ww (5½)	83	83	83	— 1	82
36	So P R Sug (2.40)	45	43¾	44	.....	43¾
20	Sou Cal Ed (2)	19⅛	18⅝	19	.....	18½
71	Sou Pac	30⅞	28½	28⅝	— 1⅜	28¾
122	Sou Ry	33¼	30⅞	31	— 2	31
8	Sou Ry pf	36½	32½	32½	— 3	33
65	Sparks-With	6⅝	6⅛	6⅛	.....	6
85	Sperry Corp	6⅛	5⅞	6	+ ¼	5⅞
.20	Spicer pf A (3)	25¼	25¼	25¼	.....	25
16	Spiegel May Stern	17	16¼	16¼	— ½	15¾
320	Std Brands (1)	28⅝	27½	27⅝	— ⅝	27¼
1	Std Bran pf (7)	121⅜	121⅜	121⅜	— ⅜	119¼
4	Std Com Tob	8⅛	7⅞	7⅞	— ¾	7½
22	Std G & El	13¼	12⅝	12⅝	— ½	12
6	Std G & E pf	13⅝	13	13	— ½	13
1	Std G & E $7 p pf (7)	40½	40½	40½	+ ⅝	35
4	Std Invest	1⅞	1⅞	1⅞	— ⅛	1¾
1	Std Oil Ex pf (5)	102½	102½	102½	.....	102¼
167	Std Oil Cal (1)	44½	42⅝	44⅛	+ 1⅝	43½
13	Std Oil Kan	30	29½	29½	.....	28½
329	Std Oil N J (1)	43¼	42⅝	43⅛	+ ¾	43
65	Sterl Prod	60¾	58¾	59½	+ ⅛	59½
7	Sterl Sec pf	5⅛	5	5	— ¼	4½
5	Stewart-Warn	8⅝	8½	8½	— ⅜	8¼
14	Stone & Web	11	10⅝	10¾	— ⅝	10¼
25	Steudebaker	6⅞	6	6	— ⅛	6⅛
4	Sun Oil (1)	46½	46	46½	+ ½	46
104	Superior Oil	3¾	3⅛	3½	+ ⅛	3⅝
4	Superior Stl	14¼	13¼	13¼	— 1	13¼
1	Sweets Co	7⅞	7⅜	7⅜	+ ⅛	7¼
	T					
1	Telautograph (1)	13⅞	13⅞	13⅞	— ⅛	13⅛
25	Tenn Corp	7	6⅝	6⅞	+ ⅛	6⅝
302	Texas Corp (1)	30⅛	29⅜	29¾	+ ½	29⅝
213	Tex Gulf Sul (1)	36½	35¼	36	+ ½	35⅞
25	Tex Pac C & O	4⅝	4⅜	4⅝	+ ⅛	4⅜
44	Tex Pac L Tr	10	9½	9⅝	+ ⅛	9⅝
2	Thatcher	15	14⅛	14⅞	.....	13¾
5	Thermoid	8	7½	7¾	— ¼	7⅜
2	Thompson (J R) (1)	8	7¾	8	+ ⅜	7½
47	Thompson Prod	20⅛	19½	20⅛	+ ¾	20
29	Thompson-Star	4⅜	4¼	4¼	— ¼	4⅛
63	Tide Wat As	10⅛	9⅞	9⅞	+ ¼	9⅞
1	Tide Wat Oil pf (5)	72	72	72	.....	70
11	Timk-Det Ax	5⅞	5½	5½	— ½	5½
39	Timk Roll B (.60)	33	30⅜	32	.....	31½
32	Transamerica	7⅛	7	7	— ⅛	6⅞
7	Transue & Will	13¼	13	13	+ ⅜	12⅞
12	Tri-Cont Corp	6¾	6⅜	6¾	.....	6⅜
1	Tri-Cont pf (6)	66	66	66	— ½	65½
1	Trico Prod (2½)	34½	34½	34½	.....	34
10	Truscon Stl	9	8⅜	8⅜	.....	8⅜
2	Twin City R T	2½	2½	2½	— ⅛	2⅜
	U					
6	Ulen & Co.	3¼	2⅞	2⅞	— ¾	2¾
21	Un Bag & Pap	48½	47	47½	+ 1	47¾
43	Un Carbide (1)	49⅞	48	48⅛	— ⅜	48⅛
81	Un Oil Cal (1)	23	22	22¼	+ ¼	22½
15	Un Pac (6)	124½	120	120	— 2½	120½
2	Un Pac pf (4)	72	71	71	— 1	68
3	Un Tank Car (1.20)	18¾	18½	18½	+ ¾	18
212	Unit Aircraft	39½	37¾	37¾	— 1⅛	37¾
1	Unit Am Bos	13	13	13	— 1	13
13	Unit Bis (1.60)	24¾	24	24½	— ¼	23½
23	Unit Carbon (1)	29⅝	27¾	28⅜	— ¼	28⅛
149	United Corp	7	6⅞	6⅞	— ¼	6⅝
27	United Corp pf (3)	30	29	29	— 1	29
134	United Drug	12	11	11¼	+ ½	11
1.70	Unit Dyewood	6½	6⅛	6¼	+ ¼	6⅛
4	Unit El Coal	7½	7⅜	7⅜	+ ⅜	7
34	Unit Fruit (2)	66¾	65½	65½	— ½	65½
135	Unit Gas Im (1.20)	17⅜	16⅝	16⅞	— 1	16⅝
2	Unit G Im pf (5)	94½	93½	93½	— 1	83
1	Unit Paperbd	3	3	3	.....	2⅝
2	U S & For Sec	13¼	13	13	— ½	13
3	U S & For S pf (9k)	65⅛	65	65	— 1	65
1	U S Distrib	2⅝	2⅝	2⅝	+ ⅛	2½
6	U S Gypsum (1)	46⅝	46	46⅝	+ ⅝	45
85	U S Indus Alco	79⅜	75½	76⅝	— ¾	76⅛
2	U S Leather	12	12	12	.....	12
6	U S Lea A	19⅛	19¼	19¼	+ ¼	18⅛
1	U S Lea pr pf (2k) EX	78	78	78	+ 3⅝	78
7	U S Pipe (½)	17⅞	16⅞	16⅞	— ⅝	16⅞
20	U S Real & Im	10½	9⅝	9⅝	— ⅝	9⅝
114	U S Rubber	19⅛	18⅝	18⅝	— ½	18⅛
32	U S Rub 1 pf	32⅜	31	31¼	— ¼	31
322	U S Smelt & R (1)	104½	100⅝	104	+ 4	104
293	U S Steel	55	52⅛	52⅞	— 2⅛	52⅝
18	U S Steel pf (1½g)	90	85¾	85¾	— 4¾	85½
3	U S Tobacco (4.40)	97½	97	97	+ 2	96
4	Unit Strs A	3⅜	3⅜	3⅜	.....	3⅜
2	Univ Leaf Tob (3b)	43⅝	43⅛	43⅝	— 1⅜	43½
8	Univ Pipe & R	2⅞	2⅝	2⅞	— ⅛	2¼
13	Util P & Lt A	4½	4	4	— ⅜	4
	V					
13	Vadsco	2	1⅞	1⅞	.....	1⅞
.40	Van Raalte	6⅜	6¼	6¼	.....	6¼
21	Vanadium	27¼	25⅜	25¾	— ¾	26
17	Vick Chem	31	30	30	— ¼	29½
7	Va-Car Chem	4½	4½	4½	.....	4½
16	Va-C Chem 6% pf	19¼	18½	18¾	+ ¾	18
.10	Va El & P $6 pf (6)	77	77	77	— 1	75
3.70	Vulcan Detin	61	59	59	+ ½	58½
	W					
4	Wabash Ry	4	3½	3½	.....	3½
3	Wabash pf A	4	4	4	.....	4⅛
1	Waldorf Sys	8½	8⅛	8⅛	— ½	8
9	Walworth	6	5⅞	5⅞	— ¼	5¾
179	Warner Pict	9	8½	8⅞	— ⅛	8½
3	Warner-Quin	2⅜	2⅜	2⅜	+ ¼	2⅜
16	Warren Bros	12⅝	11½	11½	— ⅝	11½
.30	Warren Br cv pf	21	21	21	.....	17⅝
3	Warren Fdy & P	22	21	21½	+ ½	21
26	Webster Eisen	7¾	7	7¼	+ ¼	7⅛
9	Wesson Oil & S (.5263)	28½	27½	27½	+ ½	27
6	Wes Oil & S pf (4)	59⅞	58¾	58¾	— ⅜	57
.30	W Penn El 6% pf (6)	51⅛	50⅝	50⅝	+ ⅛	50½
.50	W Penn P 6% pf (6)	92¾	92	92	— 4½	90
2	West Dairy B	1⅞	1¾	1¾	— ¼	1⅝
4	West Mary	12¾	12½	12½	+ ⅛	12¼
3	West Pac	4¾	4⅜	4⅜	— ¼	4⅛
18	West Pac pf	8	7⅞	8	— ⅜	7⅝
77	West Un Tel	68⅞	66⅝	66¾	— 1⅝	66½
3	Westingh Air (1)	31¾	31½	31½	.....	31¾
68	Westingh El & M	46⅞	44⅛	44⅛	— 1¼	44⅛
3	Westvaco Chl (.40)	17	17	17	.....	16½
4	Wheeling Stl	19	18⅜	19	+ 1⅝	18
1	White Sew M pf	9	9	9	— ¼	8½
3	Wilcox O & G	4	3⅝	3¾	+ ⅛	3⅝
21	Wilson & Co	7⅝	7¼	7⅝	+ ¼	7⅛
19	Wilson A	18⅝	17¼	17¼	+ 1¼	17
6	Wilson pf	55	52½	55	+ 3⅝	54
139	Woolworth (2.40)	40⅞	39	40	+ 1¼	40
2	Worth P & M	29	29	29	— ½	29
.10	Wright Aero	15¼	15¼	15¼	.....	15½
1	Wrigley Jr (3)	53	53	53	+ ¼	52⅝
	Y					
1	Yale & Towne (.60)	18	18	18	— 2	18
45	Yell Trk & C	6⅛	5¾	5¾	— ⅜	5¾
1	Young S & W	16⅞	16⅝	16⅝	+ ⅜	16
15	Youngst Sh & T	26⅝	25½	25½	— 1	25
	Z					
36	Zonite Prod	7	6⅝	6⅞	— ⅛	6¾

XD—Ex dividend. EX—First sale since ex dividend date or dates. XR—Ex rights. (a) Plus extras. (b) Including extras. (d) Payable in scrip. (e) Paid last year. (f) Payable in stock (g) Paid so far this year. (h) Cash or stock. (k) Accumulated dividend paid this year. (m) Also extra cash or stock dividend paid since January 1.

Freight Loads Cut by Holiday To 571,387

All Districts Report Gains Except Southern; Coal Cargoes Drop.

Loading of revenue freight for the week ended September 9 totaled 571,387 cars, the Car Service Division of the American Railway Association announced today. Due to the observance of Labor Day this was a reduction of 95,265 cars under the preceding week this year, but an increase of 69,850 cars above the corresponding week in 1932. It was, however, a decrease of 96,363 cars below the corresponding week in 1931.

Miscellaneous freight loading for the week of September 9 totaled 204,555 cars, a decrease of 25,841 cars below the preceding week, but 21,250 cars above the corresponding week in 1932. Compared with the same week in 1931 it was a decrease of 47,272 cars.

Loading of merchandise less than carload lot freight totaled 148,156 cars, a decrease of 23,676 cars under the preceding week, 1,876 cars below the corresponding week last year, and 39,092 cars below the same week two years ago.

Loadings of Grain.

Grain and grain products loading for the week totaled 26,804 cars, a decrease of 5,603 cars under the preceding week, 9,066 cars below the corresponding week last year and 6,768 cars below the same week in 1931. In the Western districts alone, grain and grain products loading for the week ended September 9 totaled 17,657 cars, a decrease of 7,436 cars below the same week last year.

Forest products loading totaled 22,260 cars, 3,196 cars below the preceding week, but 6,704 cars above the same week in 1932. It was, however, 1,921 cars below the same week in 1931.

Ore loading amounted to 34,696 cars, a decrease of 5,549 cars below the preceding week, but 28,571 cars above the corresponding week in 1932, and 4,431 cars above the same week in 1931.

Coal Loading Drops.

Coal loading amounted to 109,342 cars, a decrease of 31,023 cars below the preceding week, but 19,983 cars above the corresponding week in 1932. It was, however, a decrease of 2,924 cars under the same week in 1931.

Coke loading amounted to 6,838 cars, 527 cars below the preceding week, but 3,698 cars above the same week last year, and 2,180 cars above the same week two years ago.

Live stock loading amounted to 18,736 cars, an increase of 150 cars above the preceding week, and 586 cars above the same week last year, but 4,997 cars below the same week two years ago. In the Western districts alone, loading of live stock for the week ended September 9 totaled 14,589 cars, an increase of 637 cars, compared with the same week last year.

All districts, except the Southern, reported increases in the total loading of all commodities compared with the same week in 1932, but all districts reported decreases compared with the corresponding week in 1931.

Compared With 1933.

Loading of revenue freight in 1933 compared with the previous year follows:

	1933.	1932.
4 weeks in January	1,910,496	2,266,771
4 weeks in February	1,957,981	2,243,221
4 weeks in March	1,841,202	2,280,837
5 weeks in April	2,504,745	2,774,134
4 weeks in May	2,127,841	2,088,088
4 weeks in June	2,265,379	1,986,488
5 weeks in July	3,108,813	2,420,985
4 weeks in August	2,502,714	2,064,798
Week ended Sept. 2	666,652	561,325
Week ended Sept. 9	571,387	501,537
Total	19,457,210	19,188,184

Grubstake Agreement Filed.

Helena, Mont., Sept. 18 (U.P.).—For the first time in 20 years a prospector's grubstake agreement recently was filed in the county recorder's office here.

New York Produce.

New York, Sept. 18 (A.P.).—EGGS—Receipts, 8,136; steady. Mixed colors: Special packs or selections from fresh receipts, 20@26; standard and commercial standards, 19@19¾; firsts, 18@18½; seconds, 15½@16½; mediums, 39 lbs., 15@16; dirties No. 1, 42 lbs., 15@16; average checks, 13½@14½. Refrigerators: Special packs, 19@19½; standards, 17½@18½; firsts, 15½@17; mediums, 14½@15½; dirties, 15@15½; checks, 11½.

White eggs, selection and premium marks, 35@36½; nearby and Midwestern hennery, exchange specials, 30½@34; nearby and Midwestern exchange standards, 27@28; marked mediums, 24½@26; nearby pullets, 18@20; nearby peewees, 15@17; Pacific Coast, fresh, shell-treated or limers, fancy, 34@35; Pacific Coast, standards, 27@33½; Pacific Coast, shell-treated or limers, mediums, 24@26; Pacific Coast, pullets, 20@20½. Pacific Coast refrigerators: Large, 24½@26; mediums, 22@22½; browns, nearby and Western special packs, private sales from store, 22@32; Western standards, 19@21; refrigerator, fancy, 19@29½.

DRESSED POULTRY—Irregular: chickens, fresh, 11@25; frozen, 17@22; fowls, fresh, 10@18; frozen, 17@22; fowls, fresh, 18@18; frozen, 10@17½; old roosters, fresh, 9@11; frozen unquoted; turkeys, fresh, 12@28; frozen, 15@27; ducks, fresh, 11@14; frozen, 14½@15.

LIVE POULTRY—Firm; chickens, freight, 12@18; express, 12@20; broilers, freight and express, unquoted; fowls, freight, 13@17; express, 12@18; roosters, freight and express, 10; turkeys, freight, 15@20; express, 15@22; ducks, freight, 14; express, 20.

BUTTER—Receipts, 5,788; irregular; creamery, higher than extra, 24¼@25; extra (92 score), 23¾@24; first (87-91 scores), 18½@22½; seconds, 17½@18; centralized (90 score), 20¾; packing stock, current make, No. 1, 14; No. 2, 13.

CHEESE—Receipts, 1,808; quiet; State, whole milk flats, fresh, fancy, unquoted; do. held, fancy to fancy specials, 20@21½.

SUGAR—Raw was firmer today with spot prices 5 points higher at 3.65, while shipment sugars were unchanged at 3.60.

Refiners were showing a little more interest with sales confirmed of 25,000 bags of Cuban for prompt shipment at 3.65 and 50,000 bags of Philippines for September-November shipment at 3.60.

Early advances in futures which reflected the higher sterling exchange and the steadier spot market, were followed by reactions with the market closing net unchanged to 2 points higher. Sales 12,650 tons initial prices were 3 to 4 points higher and later showed net gains of 4 to 5 points on covering and trade buying in response to the steadier spot market and continued talk of inflation.

The failure of business to broaden on the upturn was a disappointment to holders and reactions followed later under liquidation and commission house selling. Final prices were at the lowest of the session.

Refined was steady with fair withdrawals against old contracts and a moderate inquiry reported for second-hand sugars. Prices were unchanged with refiners listing at 4.70 and second hands available at from 4.60 to 4.65.

COFFEE—Was higher today on European and local buying believed induced by better Brazilian exchange and further talk of inflation. Trade and commission houses sold. Santos opened 12 to 27 higher and closed 13 to 21 higher. Sales, 24,000. No. 7 opened 10 to 18 higher and closed 10 to 18 higher. Sales, 6,000. Closing quotations, Santos, September 8.50, December 8.71, March 8.82, May 8.89, July 8.97. No. 7, September 6.00, December 6.22, March 6.35, May 6.45, July 6.50.

Spot coffee demand fair. Santos 4s, 9@9½; Rio 7s, 7½. Cost and freight offers included Santos Bourbons 3s and 5s at 8.40@9.25.

Transactions on N. Y. Curb Market

Total stock sales today, 449,000 shares; year ago, 161,411 shares. Total bond sales today, $3,700,000; year ago, $3,004,000.

Sales in hundreds.		High	Low	Close
	A			
1	Adams Mill 1 pf (7)	70	70	70
1	†Aero Sup Mfg B	1⅝	1⅝	1⅝
11	†Air Invest vtc	3⅛	3	3
2	Ala Pow $7 pf (7)	39	38	38½
.10	Ala Pow $6 pf (6)	35	35	35
28	Allied Mills	13	12⅝	12⅝
4.50	Alum Co Am	75¼	73	73⅜
1	Alum Goods (.40)	11	11	11
1	†Am Cit P&LB(.15g)	3	3	3
16	Am Cyan B	14	13¾	13⅞
1	Am & Fgn P war	8¼	8¼	8¼
5	Am Founders	1⅜	1⅜	1⅜
.50	Am Found D pf	12¾	12¾	12¾
84	Am Gas & El (1a)	26¼	24¼	24⅞
5	Am Invest	4	4	4
10	Am Invest war	1	1	1
2	Am Laun Mch (.40)	13⅛	13⅛	13⅛
3	Am Light & T (2)	15¼	15⅛	15⅛
14	†Am Maracaibo	1⅜	1⅛	1⅜
101	Am Sup Power	3⅜	3⅜	3⅜
3	Am Sup P 1 pf (6)	66	66	66
1	Anch Post F	2¾	2¾	2¾
2	Ark Nat Gas	1	1	1
1	Ark Nat Gas A	1⅝	1⅛	1⅝
.10	Ark P&Lpf(2.32)XD	30	30	30
4	As G & E	1⅜	1¼	1¼
58	†As G & El A	1	1	1
7.10	†As G & E pf	4¼	3½	3½
7.10	†As G & E war	3-32		
8	As Tel Ut	[illegible]	[illegible]	[illegible]
31	Atlas Corp	14⅛	13⅜	13⅜
3	Atlas Corp pf A (3)	40⅞	40⅞	40⅞
13	Atlas Corp war	7⅝	7	7
1	Atlas Ply	3⅜	3⅜	3⅜
	B			
.25	Bell Tel Can (8)	106½	106½	106½
5	†Bellanca Airc vtc	5⅛	5⅛	5⅛
2	†Bickfords (.60)	5⅝	5⅝	5⅝
2	†Blue Ridge	2⅞	2⅞	2⅞
3	†Blue R cv pf (3h)	32½	32⅝	32⅝
2	†Bourjois	4	4	4
3	Bras T & L	13⅛	13⅛	13⅛
1	Brill A	3⅜	3⅜	3⅜
1	Brill B	2	2	2
5	Br Am Oil coup(.80)	14⅝	14⅜	14⅜
3	Br Am Tb B (.543g)	27	27	27
10	Brit Celan	3⅞	3⅞	3⅞
7	Buf N&EP pf (1.60)	16	16	16
1	†Bulova Wat pf	18⅝	18⅝	18⅝
3	Bunk Hill & S	48	45⅛	47
1	Burco war	½	½	½
4	Burma Ltd (.055g)	3¼	3¼	3¼
	C			
39	Cab & Wire B	⅝	⅝	⅝
1	Cab & Wir pf(.07g)	3⅞	3⅞	3⅞
45	Can Ind Alc A	21⅛	20⅝	20⅞
11	Can Ind Alc B	19	18	18
71	Can Marc Wire	3½	3¼	3⅜
58	Carib Syn	5⅛	4⅞	4⅞
.25	Caro P&L 7pf(3.52)	48	48	48
4	Carrier Corp	12⅛	12¼	12⅛
4	Celluloid	22	19	19
1	Celluloid pf	46	44	44
.10	Cen & Sw Ut pf lien	14	14	14
36	Cen St El	2¼	2	2⅛
1	†Centrif Pi (.40)	3⅜	3⅜	3⅜
1	†Charis (1)	9⅜	9⅜	9⅜
80	Cities Service	2⅞	2⅝	2⅞
1	Cit Serv pf	14½	14½	14½
.10	Cit Serv B B pf	11⅛	11⅛	11⅛
2	Claude Neon Lts	1⅛	1⅛	1⅛
1	Cleve El Ill (1.60)	25⅛	25⅛	25⅛
1	Clinchfield Coal	5	5	5
1	†Colon Oil	2⅛	2⅛	2⅛
4.75	Colum G&Ecv pf(5)	101¾	99⅞	99⅞
3	Colum O&G vtc	1⅛	1⅛	1⅛
2	†Colum Pic	27	27	27
2	Comwlth Edis (4)	50⅛	50⅛	50⅛
53	Comwlth & So war	⅛	⅛	⅛
24	Cons Con Min	1⅝	1⅝	1⅝
2	Cons G&EBalt(3.60)	53⅝	52	52
.25	Cons G&EBalApf(5)	99⅝	99⅝	99⅝
1	†Cons Ret Strs	1⅞	1⅞	1⅞
2	†Cons Royalty (.20)	2	2	2
1	†Cooper-Bess	5½	5½	5½
28	Cord Corp (.30g)	12⅛	11⅞	11⅞
1	†Corroon & Rey	2⅛	2⅛	2⅛
7	Cosden Oil cod	3⅜	3⅛	3⅛
2	Courtaulds (.138g)	9⅛	9⅛	9⅛
40	Creole Pet	8⅛	7⅝	8
32	†Cresson Gold (.04)	⅞	[illegible]	[illegible]
2	Crocker Wh	7⅛	7	7
4	Crown C Intl A	8⅛	7⅞	7⅞
58	†Cusi Mex	[illegible]	[illegible]	[illegible]
	D			
1	†Dan Reeves (1½)	19	19	19
2	Darby Pet	5⅛	5⅛	5⅛
10	Detroit Aircraft	⅛	[illegible]	[illegible]
110	Dist Co Ltd (.18g)	20⅛	19⅝	19⅞
75	Dist Corp Seagr	30⅝	29	29⅝
1.25	Duke Power (4)	50	49	49
4	Duval Tex	5⅝	5¼	5⅛
	E			
2	East Gas&F (.15g)	7⅛	7	7
1	East Util As (1)	17	16⅞	16⅞
5	Easy Wash M B	7	6⅞	7
1	†Eisler Elec	1⅛	1⅛	1⅛
128	El Bond&Sh (6%f)	21⅝	20½	20⅞
2	El Pow As (.30g)	6	5⅞	5⅞
2	El P As A (.30g)	5⅞	5½	5½
2.75	El P&L 2nd pf A	13⅞	13⅛	13⅛
.50	Emp G&F 6 pf	12½	12½	12½
1.50	Emp G & F 7 pf	14⅛	14	14
13	Equity Corp	2⅜	2⅛	2⅜
4	†Europ El A (.40)	8⅛	8⅛	8⅛
15	Europ El deb rts	1⅛	1	1⅛
2	Evans Wallo	⅝	⅝	⅝
	F			
1	†Fairchild Av A	5⅛	5⅛	5⅛
10	†Falcon Lead	⅛	⅛	⅛
2	†Ferro Enamel	11⅝	11⅛	11⅝
35	†Fidelio Brew	3	2⅝	2⅝
21	Fisk Rub	9⅝	9	9⅛
3	Fisk Rub pf	57	57	57
3	Flintkote A	4	3⅝	3⅝
1	Ford M Can A	15	14	14
12	Ford Mot Ltd	5⅜	5⅜	5⅜
	G			
3	Gen Alloys	2	1⅞	2
1	†Gen Aviation	8⅛	8⅛	8⅛
1	†GenElLtd rct(.285g)	10½	10½	10½
1	Gen G&E cv pf B	10½	10½	10½
1.75	Gen T & Rub	91½	89½	91½
14	Glen Alden	19⅝	18⅛	18⅛
3	Godchaux Sug B	7⅝	7½	7½
5	†Gold Seal Elec	⅝	⅝	⅝
13	Goldfield C (.05g)	¼	¼	¼
12	Gorh Mfg vtc (1g)	29½	28	28⅞
27	Grand R Varn(.05g)	9⅛	8⅞	8⅞
.40	Gt Atl&P nv (7b)	136½	135	136
.40	Gt A&P 1st pf (7)	124	123	124
14	Gulf Oil Pa	58½	58	58
.50	Gulf Sta Ut 5½ pf	40⅛	40⅛	40⅛
	H			
1	†Hamilton G vtc	⅝	⅝	⅝
33	†Hecla Min	7⅛	6⅞	6⅞
143	†Hir Walker	51½	49	49⅞
5	†Hir Walker pf (1)	15⅝	15⅛	15⅝
43	Holling Gold (.75b)	10⅝	10⅜	10⅜
2.50	Horn & Hard (2)	18⅛	18	18⅛
125	†Hudson Bay M&S	11⅝	10⅞	11⅛
22	Humble Oil (2)	87⅝	86⅜	87⅜
2	Hydro El Sec	7⅞	7⅝	7⅝
7	†Hygrade Fd	4⅜	4⅜	4⅜
	I			
22	Imp Oil Can (½)	14⅛	14⅛	14⅜
1	Ins Co N Am (2)	43½	43⅛	43⅛
23	†Int Mining (.15g)	11⅛	10⅝	11⅛
20	Int Mining war	5	4	4⅛
53	Internat Pet (1.12)	19⅝	19¼	19⅜
2	†Inter Util B	⅝	[illegible]	[illegible]
2	†Iron Cap Cop	1⅞	1⅞	1⅞
1	†Ital Superpow A	1⅜	1⅜	1⅜
	J			
2	†Jonas & Naum	⅝	⅝	⅝
	K			
1	Kirby Pet (.10g)	1⅜	1⅜	1⅜
1	†Kleinert	6	6	6
1	†Krueger Brew	17⅝	17⅜	17⅝
	L			
101	Lake Sh M (2½b)	47⅜	46	47¼
1	Lakey Fdy & M	⅝	⅝	⅝
2	†Leonard Oil	⅛	⅛	⅛
1	†Lerner Strs	16⅜	16⅜	16⅜
8	Lib McN & L	4⅝	4⅝	4⅝
2	Lone Star G (.64f)	7½	7½	7½
10	Long Island Lt	7⅛	7⅛	7⅛
.20	Long Is Lt pf (7)	60⅛	60⅛	60⅛
.50	Long Is Lt pf B (6)	46⅛	46	46
12	†Louis L & E	1⅜	1⅜	1⅜
	M			
1	Mapes Cons (3½b)	34½	34½	34½
5	Mass Util Asso	2⅛	2⅛	2⅛
2	†Mavis Bott A	1⅜	1⅜	1⅜
4	†Mead John (3)	45⅞	45⅞	45⅞
3	†Memphis N Gas	4⅛	4⅛	4⅛
2	Michigan Sug	1⅛	1⅛	1⅛
3	Michigan Sug pf	3⅝	3½	3⅝
1	Mid St Pet A vtc	2⅛	2⅛	2⅛
1	Midwest Util	⅛	[illegible]	[illegible]
1	†Molybdenum vtc	4⅛	4⅛	4⅛
.80	Montg Ward A	70	70	70
1	Mount Prod (.60)	4⅞	4⅞	4⅞
	N			
7	†Nat Aviation	12½	12¼	12¼
16	†Nat Bellas Hess	3	2⅝	2⅝
1	Nat B & S (1)	35½	35½	35½
1	Nat DairypfA(7)XD	91¼	91¼	91¼
1	Nat Fuel G (1)	14	14	14
1	†Nat Investors	2⅛	2⅛	2⅛
1	Nat Invest war	1⅜	1⅜	1⅜
1	Nat Leather	1⅜	1⅜	1⅜
1	Nat P&L 6% pf (6)	52	52	52
3	Nat Service	⅝	⅝	⅝
1	Nat Steel war	7⅛	7⅛	7⅛
14	Nat Sug Ref (2)	39	38⅞	38⅞
1	†Nat Un Rad	1	1	1
.50	New Eng Powpf(6)	44	43¼	43¼
9	N J Zinc (2)	62⅜	61	61
1	N Mex & Ariz	1⅛	1⅛	1⅛
60	†Newmont Min	54⅜	52	54½
2	†NY&Hond's (1½b)	22	21⅝	22
1	NY Shipd Fd (.40)	18	18	18
.75	NY Tel 6½ pf (6½)	118	118	118
29	Niag Hud Pow	7⅞	7⅛	7¼
3	Niag Hud A war	⅝	⅝	⅝
3	Niag Hud B war	1⅛	1	1⅛
8	Niag Sh Md B (.20)	5	4½	4½
7	†Nipissing Mines	2⅜	2⅛	2⅜
14	†Nitrate B	⅛	⅛	⅛
1	†Nor Europ Oil	⅛	⅛	⅛
1	†Novadel-Ag (5)XD	50⅛	50⅛	50⅛
	O			
14	†Ohio Cop	[illegible]	[illegible]	[illegible]
	P			
1	Pac G&E 1 pf(1½)	22	22	22
3	†Pan-Am Airways	56¼	52	52
2	†Pantepec Oil	2	1⅞	2
12	Parke Davis (1)XD	23½	23	23¼
2.25	Parker Rust-Pr (3)	69	66	66
47	Pennroad	3⅜	3⅛	3⅜
7	Petrol Corp war	⅛	⅛	⅛
5	Phila Co (1)	10	9⅝	10
4	Philip Morris Cons	3⅝	3⅜	3⅜
5	†Phoenix Sec	[illegible]	[illegible]	[illegible]
133	†Pioneer Gold (.60)	12⅞	12⅛	12⅛
2.50	Pitts Pl Gl (.60)	36⅞	35⅞	35⅞
12	Premier Gold (.12)	1⅜	1⅛	1⅛
6	Prod Roy	½	½	½
1	Pure Oil pf	55	52⅛	55
	R			
6	Railroad Sh	⅝	⅝	⅝
2	Rwy & Lgt Sec	9	9	9
6	†Reiter-Foot	1	⅝	1
1	Rich Oil pf	1	1	1
.25	Richman Bros (3)	48⅛	48⅛	48⅛
43	†Roan A Cop	26⅝	25⅛	26⅛
2	Rossia Intl	[illegible]	[illegible]	[illegible]
	S			
2	†St Anth Gold	⅜	⅜	⅜
16	St Regis Pap	4½	4	4
.10	St Regis Pap pf	32	32	32
3	Seaboard Util	⅛	½	½
1	†Seeman Bros (2½)	39	39	39
5	Segal Lock	⅝	⅝	⅝
5	†Selected Indus	2⅛	2	2
2	†Sel Ind(al ctf)(5½)	59	57	57
.50	†Sel Ind pr pf (5½)	55	55	55
1	†Seton Leather	9⅛	9⅛	9⅛
7	†Shattuck Denn	3½	3¼	3⅜
5	†Shenandoah	2⅛	2⅛	2⅛
1	†Sherwin-Wms (1)	41	41	41
37	†Silv King Coal(.15g)	6½	6⅛	6½
.50	Smith A O pf (7)	108½	108½	108½
3	†So Am G & Pl	2⅛	2⅜	2⅜
14	So Penn Oil (.80)	20⅛	19⅜	20⅛
2	So C Ed C pf(1.37½)	18	18	18

Sales in hundreds.		High	Low	Close
4	†So Nat Gas	⅛	⅛	⅛
1	†Southland Roy (.20)	5½	5½	5½
1	†Span & Gen	½	½	½
1	†Stand Inv pf	23	21	21
126	St Oil Ind (1)	34	33⅛	33⅛
10	St Oil Ky (1)	17⅛	17	17
2	St Oil Ohio	33	32½	33
6	†Stand-Sil Lead	⅛	⅛	⅛
3	Starrett	1⅛	1⅛	1⅛
1	†Starrett pf	3⅛	3⅛	3⅛
3	†Stutz Mot Am	7⅛	7	7
2	Sunray Oil	1	1	1
56	Swift & Co	18⅛	17⅞	18⅛
6	Swift Int (2)	27	26⅞	27
.50	†Swiss-Am El pf	42	42	42
	T			
1	Tampa El (2.24)	24⅛	24⅛	24⅛
9	Tastyeast A	1⅛	1⅛	1⅛
5	Technicolor	7⅛	7⅛	7⅛
97	†Teck-Hugh G (.60)	6⅞	6½	6⅜
.50	Thermoid pf	28	28	28
1	†Transcont Air	4⅛	4⅛	4⅛
3	†Trans-Lux	2⅛	2⅛	2⅛
2	Tri-Cont war	2⅞	2⅜	2⅜
1	Triplex S Gl (.578s)	16⅛	16⅛	16⅛
2	Tubize Chat	16⅝	16⅛	16⅝
2	Tubize Chat A	30⅛	30⅛	30⅛
1	†Tung-Sol Lamp	4⅝	4⅝	4⅝
	U			
5	Union Tob	⅛	⅛	⅛
1	†Un-Carr Fast(.40)	8	8	8
6	†Unit Dry Docks	2⅛	2	2
41	Unit Founders	1½	1⅜	1⅜
27	United Gas	3⅜	3⅛	3⅛
6	United Gas war	1⅛	1	1
20	United L & P A	4	3⅞	3⅞
5	United L & P cv pf	16	15⅛	15⅛
100	Un Molasses Ltd	2⅞	2⅜	2⅜
.25	Unit Sh M(2½)XD	54⅝	54⅝	54⅝
.50	Unit SM pf(1½)XD	31¼	31¼	31¼
1	†U S & Int Sec	1⅛	1⅛	1⅛
1	U S Foil B (.40)	8	8	8
1	U S Radiator	2⅛	2⅛	2⅛
3	United Stores vtc	⅝	⅝	⅝
3	United Verde (.40)	4	3⅝	3⅝
1	Utah Apex M	1⅛	1⅛	1⅛
3	†Utility Equities	2	1⅞	2
13	Util P & L	1⅜	1⅛	1⅛
.50	Util P & L pf	13	13	13
1	Util & Ind pf	4	4	4
	V			
11	†Venezuel Pet	1⅛	⅞	⅞
	W			
9	Waco Aire	11½	10⅞	11⅛
4	†Walgreen (1)	17⅛	16⅞	17⅛
2	†Wenden Cop	⅛	⅛	⅛
1	West Auto Sup A(2)	21	21	21
1	†Woodley Pet	2⅜	2⅜	2⅜
10	Woolwth Ltd(.463g)	20⅜	20⅜	20⅜
320	Wright Harg (.25b)	8⅛	8	8⅛
	DOMESTIC BONDS.			
	A			
16	Ala Pow 5 '46	78	76	76
1	Ala Pow 5 '51	69	69	69
5	Ala Pow 5 '68	64	64	64
7	Ala Pow 4½ '67	60½	60	60
38	Alumin Co 5 '52	98½	98	98
3	Alumin Ltd 5 '48	73½	73	73
3	Am & Cont 5 '43	80	80	80
9	Am El&P 6 '57 A	25	24	25
7	Am G&E 5 2028	77⅛	77	77
2	Am G&Pow 6 '39	33	31½	31½
3	Am G&Pow 5 '53	24⅜	24⅜	24⅜
15	Am P&L 6 2016	54	52	52
5	Am Rad 4½ '47	101⅜	101⅜	101⅜
9	Am Roll M 5 '48	72⅛	71⅛	71⅛
75	Am Roll M 4½ '33	102¼	101¼	101⅛
146	Am Roll 4½ '33ctfs	101⅜	100⅜	100⅜
1	Am Seat 6 '36	48	48	48
4	Am Thread 5½ '38	102½	102	102½
10	Appal El Pow 5 '56	84⅞	82⅞	82⅞
2	Appal P 6 2024 A	79	76	76
12	Ark P&L 5 '56	67⅜	67	67
7	As Elec 4½ '53	31	30½	30½
10	As G&E 5½ '38invct	16⅛	15⅜	15⅜
21	As G & E 5 '50	16	15⅛	15⅛
26	As G & E 5½ '77	16⅛	16	16⅛
37	As G & E 5 '68	15⅜	14⅝	15⅛
36	As G & E 4½ '49 C	14⅛	14⅛	14⅛
2	As Tel Ut 5½ '44C	12⅝	12⅝	12⅝
6	As T&T 5½ '55 A	39⅛	38	38⅛
	B			
4	Baldw Loc 6 '38ww	113⅛	112½	112⅛
17	Baldw Loc 6 '38xw	75	74⅛	75
6	Bell T Can 5 '55A	102⅛	102⅛	102⅛
8	Bell T Can 5 '57B	102⅛	102	102
7	Bell T Can 5 '60C	102⅛	102⅛	102⅛
3	Birm El 4½ '68	62	62	62
5	Bflo G El 5 '39	105⅛	105⅛	105⅛
	C			
14	Can NRy Eq 7 '35 E	102	101⅛	101⅛
11	Can Nor P 5 '53 A	75⅛	75	75
41	Can Pac 6 '42	106⅝	106	106½
2	†Cap Ad 5 '53 A xw	75⅛	75⅛	75⅛
8	Caro P & L 5 '56	64⅝	61	61
5	Caterp Tr 5 '35	99⅛	99⅛	99⅛
3	Cedar R Mfg 5 '53	102⅜	102¼	102⅜
3	Cen Ariz L&P 5 '60	85½	85½	85½
2	Cen Ill PS 5 '68G	65	64	65
2	Cen Ill PS 4½ '67F	58½	58	58
3	Cen Me 4½ '57 E	89	88½	88½
15	Cen Me 5 '55D	93	92⅞	92⅞
9	Cen P&L 5 '56	51½	50⅞	50⅞
1	Cen Pow 5 '57D	55	55	55
7	Cen St El 5 '54	40⅛	39	40⅛
3	Cen St El 5 '48	38	38	38
14	Cen St P&L 5½ '53	38⅛	37½	37½
3	Chi Dist E 4½ '70A	70	69	69
3	Chi Dist E 5½ '35B	83⅝	83⅜	83⅜
11	Chi Ry cod 5 '27	58⅛	57	58⅛
33	Cities Ser 5 '50	33⅞	32⅞	33
3	Cit SG Pipe 6 '43	63⅝	63⅝	63⅝
7	Cit SP&L 5½ '49	33⅛	33	33
29	Cit S Pow 5½ '52	32⅞	32	32⅞
5	Cleve E Ill 5 '54A	107	107	107
1	Clev E Ill 5 '61 B	108⅛	108⅛	108⅛
32	Comw'l Ed 5 '53A	100	99⅞	100
12	Comw'l Ed 5 '54 B	100	99	99
3	Comwl Ed 4½ '56D	92⅛	90⅛	90⅛
90	Comwl Ed 4½ '57D	92⅛	90	90
31	Comwl Ed 4½ '60F	91⅛	89	89
119	Comwl Ed 4 '81 F	83⅛	79⅞	80⅛
33	Comwl Ed 5½ '62G	100½	99⅞	100
11	Comwl Sub 5½'48A	70⅛	67	67
1	Commun P&L 5 '57	45	45	45
5	Conn L&P 5 '62 D	104⅛	104⅛	104⅛
43	Conn Riv P 5 '52 A	97⅛	95⅜	95⅜
2	ConGEL&PB4½'70H	104	103	103
20	Con GEL&PBa 4 '81	97½	95⅞	96
1	Con G Balt 4½ '54	105⅛	105⅛	105⅛
1	Con Gas Ut 6 '43 A	38⅛	38⅛	38⅛
3	Consum P 5 '36	103⅞	103⅞	103⅞
4	Consum P 4½ '58	101⅛	101	101
19	Cont G&E 5 '58	45	43⅛	43⅛
1	Cosm Mech C6½'45A	6	6	6
6	Crane Co 5 '40	86	85	86
1	Crucible St 5 '40	70	70	70
2	Cudahy P 5½ '37	99⅛	99	99
	D			
7	Dall P&L 5 '52 C	102⅛	102⅛	102⅛
11	Dayton P&L 5 '41	105	105	105
1	Del El Pow 5½ '59	79	79	79
1	Denver G&E 5 '49	99⅛	99⅛	99⅛
1	Derby G&E 5 '46	72	72	72
8	Det C Gas 6 '47 A	89	87	88⅛
2	Det C Gas 5 '50 B	82½	82	82½
1	Det Int Br 7 '52	1⅛	1⅛	1⅛
	E			
3	East Ut Inv 5 '54 A	14⅛	13⅞	14⅛
17	Ed El Ill 5 '35	102⅛	101⅞	101⅞
10	Ed El Ill 5 '34	102⅛	102⅛	102⅛
10	Elec P&L 5 2030	36⅛	36⅛	36⅛
1	Elmir WatL&RR5'56	62	62	62
11	Emp O&R 5½ '42	48⅛	48	48⅛
5	Erie Ltg 5 '67	96	96	96
	F			
1	Fed Water 5½ '54	30⅜	30⅜	30⅜
37	Fstone Cot M 5 '48	88⅛	87⅞	87⅞
56	Fstone Tire 5 '42	91	90⅛	90⅛
9	Fla P&L 5 '54	61	59⅛	59⅛
6	Fla P 5½ '79 A	63	62⅛	62⅛
	G			
21	Gary E&G 5 '34 A	40	36½	39¼
23	Gatin P 5 '56	76	75⅛	75⅛
20	Gatin P 6 '41	69½	67⅞	68
4	Gatin P 6 '41 B	68⅞	68⅛	68⅛
1	Gen Bronze 6 '40	72⅞	72⅞	72⅞
1	Gen Pub S 5 '53	67	67	67
3	Gen Pub Ut 6½'56	32½	32½	32½
2	Gen Refract 6'38ww	102½	102½	102¼
10	Gen W Wk 5 '43 A	46⅛	45	45
34	Geo Pow 5 '67	71⅝	68	68
1	Geo P&L 5 '78	57	57	57
1	Gillette 5 '40	95⅛	95⅛	95⅛
15	Glen Ald Coal 4 '65	62	60⅞	60⅞
5	Glidden Co 5½ '35	94⅛	94	94
1	Grand Trunk 4 '50	73⅛	73⅛	73⅛
6	Grand Trunk 6½'36	100	99⅞	99⅞
1	Great Nor P 5 '35	100⅛	100⅛	100⅛
14	Gulf Oil Pa 5 '47	101⅛	101⅛	101⅛
5	Gulf Oil Pa 5 '37	101⅛	101⅛	101⅛
10	Gulf St Ut 5 '56 A	74⅛	73⅛	74⅛
	H			
7	Hackensa Wat 5 '38	101	101	101
3	Hackensa Wat5'77A	101⅛	101⅛	101⅛
4	Hall Pr 5½ '47 A	70	70	70
2	Hood Rub 7 '36	74	70	70
1	Hood R 5½ '36	64⅛	64⅛	64⅛
1	Hous Lt&P 4½'81E	90	90	90
20	Hous Lt&P 5 '53 A	102¼	100	100
3	†Hudson Bay 6 '35	115	115	115
	I			
29	Idaho Pow 5 '47	95⅛	95⅛	95⅛
64	Ill Cen 4½ '34	74⅞	71⅞	71⅞
1	Ill Nor Ut 5 '57	93⅛	93⅛	93⅛
18	Ill Pow&L 5 '56C	55½	54	54
17	Ill Pow&L 5½ '57	49⅝	49⅛	49⅛
3	Ill Pow&L 6 '53 A	60⅛	60⅛	60⅛
3	Ill Pow&L 5½ '54 B	60	57	57
7	Ind & Mich 5 '55	92	91½	91½
1	Ind E 5 '51 C	64⅛	64⅛	64⅛
1	Ind Hyd El 5 '58 A	58⅛	58⅛	58⅛
5	Ind Svc 5 '50	31⅛	31	31
3	Ind Svc 5 '63 A	31⅛	31⅛	31⅛
3	Indnapls Gas 5 '52	75⅛	75	75
9	Indnapls P&L 5'57A	86	84⅛	84⅛
5	Int P Sec 6½ '55 C	85½	85½	85½
2	Int Sec Am 5 '47	57⅛	57⅛	57⅛
5	Inters Pow 6 '52	39⅛	38⅛	38⅛
1	Inters Pow 5 '57	49½	48	48
6	Inters P Svc 5 '56D	59	59	59
2	Inters P Svc4½'58	54	53	53
7	Ia-Neb L&P 5 '57	77⅛	74	74
1	Ia-Neb L&P 5 '61 B	76⅛	76⅛	76⅛
1	Ia P&L 4½ '58 A	84	84	84
	J			
13	Jer CenP&L4½'61C	86	83⅛	84
	K			
1	Kan G&E 6 2022 A	77⅛	77⅛	77⅛
7	Ky Util 5 '69 I	62	61	61⅛
1	Kimber-Cl 5 '43 A	90⅛	90⅛	90⅛
9	Kop Gas & C 5½'50	84⅛	84⅛	84⅛
5	Kop Gas & C 5 '47	78	78	78
4	Kresge 5 '45	92⅛	92½	92⅛
3	Kresge 5 '45 ctf	93	92⅛	93
	L			
1	Laclede G 5½ '35	60	60	60
11	Lehigh P S 6 2026 A	72	70	70
5	Lex Util 5 '52	68⅛	68⅛	68⅛
1	Long Isl Lt 5 '45	90	90	90
13	Los Ang G&E 6 '42	104⅛	104⅛	104⅛
2	Los Ang G&E 5 '49	104⅛	104⅛	104⅛
9	Los AngG&E5½'43F	101⅛	101⅛	101⅛
2	Los AngG&E5½'49I	101½	100⅝	101⅛
2	Los Ang G&E 5 '61	96	96	96
5	Lou G&E Ky4½'61C	96⅛	96⅛	96⅛
2	Lou P&L 5 '57	79⅛	79⅛	79⅛
	M			
3	Manitoba P5½'51A	33	32⅛	33
3	Mass Gas 5½ '46	89	88⅛	89
30	Mass Gas 5 '55	85⅛	86	86⅛
15	Metro Ed 5 '62 F	86	84⅛	85⅛
4	Midwest Util 5'32ctf	9⅛	9	9
2	Midwest Util 5'33ctf	9⅛	9	9
6	Midwest Util 5'34ctf	9⅛	9	9
5	Minn G Lt 4½ '50	76⅛	76⅛	76⅛
3	Minn Gen El 5 '34	102⅛	102⅛	102⅛
1	Minn P&L 5 '55	76	76	76
8	Miss P&L Co 5 '57	63⅛	63⅛	63⅛
5	Miss Pow 5 '55	52	50	50
2	Miss Riv P 5 '51	102	101½	102
7	Mo P&L 5½ '55 A	93	92½	92½
6	Mo Pub S 5 '47 A	48½	47½	47½
1	Monon WP 5½'53B	62⅛	62⅛	62⅛
34	Mont LH&P 5 '51 A	103⅛	103	103
8	Mont LH&P 5 '70 B	102⅛	102	102
1	Munson SS 6½ '37	18	18	18
	N			
2	Narragansett 5 '57	102⅛	102⅛	102⅛
2	Nat P&L 6 2026 A	69⅛	69⅛	69⅛
17	Nat P&L 5 2030 B	56⅛	56	56
9	Nat P S 5 '78 ctf	13½	12⅞	12⅞
4	Nebr Pow 4½ '81	99	98½	99

Sales in hundreds.		High	Low	Close
9	Nev Cal E 5 '56	63⅛	62	62
30	N Eng G&E 5 '50	42	40	40
3	N Eng G&E 5 '47	43⅛	42	42
14	N Eng P 5½ '54	59⅛	58⅛	58⅛
9	N Eng P 5 '48	54⅛	52⅛	52⅛
6	N Orl P S 4½ '35	47¼	47	47
10	NY & West Lt 5'54	104	103	103
3	NY&W Lt 4 2004	94⅛	94⅛	94⅛
20	NYP&O 4½ '35	98⅛	98½	98½
62	NY P&L 4½ '67	87⅛	84	84⅛
11	NY St E&G 4½ '80	75⅛	74⅛	75⅛
8	Niag Falls P 6 '50	107	106	106
2	No Am L&P 5 '34	100⅛	100⅛	100⅛
1	No Am L&P 5 '35	95⅛	95⅛	95⅛
7	No Am L&P 5½'56A	35⅛	35	35⅛
1	No Cont Ut 5½'48A	28	28	28
1	No Ind G&E 6 '52	88	88	88
1	No Ind P S 5 '69	70½	70½	70½
2	No Ind P S 5 '66 C	68	68	68
2	No Ind PS 4½ '70E	64⅛	64⅛	64⅛
10	No Oh P&L 5½ '51	91⅛	91	91
1	No Oh T&L 5 '56	90	90	90
28	No State P 4½ '61	89	86	86
5	No Tex Ut 7 '35 xw	98⅛	98⅛	98⅛
3	Norwest P 6 '60	12	12	12
	O			
1	Ogden Gas 5 '45	91⅛	91⅛	91⅛
35	Ohio Ed 5 '60	85⅛	82	82⅛
3	Ohio Pow 5 '52 B	101⅛	101⅛	101⅛
18	Ohio Pow 4½ '56D	96	93	93
6	Ohio P S 5½ '61 E	80½	79	80½
6	Ohio P S 5 '54	78	74	74
10	Okla G&E 5 '50	82⅛	79⅛	79⅛
3	Okla P&W 5 '48 A	48⅛	45	45
2	Oswego Falls 6 '41	50	50	50
	P			
16	Pac G&E 4½ '57 E	95	91⅛	91⅛
51	†Pac G&E 4½ '60 F	94⅛	92	92
6	Pac G&E 5 '55 D	100⅛	99⅛	99⅛
21	Pac G&E 5½ '52 C	103⅛	101	101
3	Pac G&E 6 '41 B	108⅛	108⅛	108⅛
3	Pac Inv 5 '48 A	78	76	76
12	Pac P&L 5 '55	55⅛	54⅛	54⅛
4	Pac Wes Oil 6½ '43	78⅛	77⅛	78⅛
3	Pen Cen P&L 4½'77	69	68	68
5	Pen El 4 '71 F	68⅛	68⅛	68⅛
1	Pen O P&L 5½'54A	93⅛	93⅛	93⅛
1	Pen W & P 5 '40	106⅛	106⅛	106⅛
5	Pen W&P 4½ '68B	100⅛	100⅛	100⅛
16	Peo GL&C 4 '81 B	78	77	77⅛
4	Peo G L&C 6 '57C	96	92½	93⅛
7	Peop L&P 5 '79	4⅛	4⅛	4⅛
7	Phil El 5 '66	109	108⅛	108⅛
18	Phila El P 5½ '72	106⅛	106	106
1	Phil S G&E 4½ '57	103⅛	103⅛	103⅛
16	Pied El 6½ '60 A	69⅛	68	68
6	Pied N Ry 5 '54 A	80	77⅛	80
6	Pitts Steel 6 '48	81	81	81
9	Potomac Ed 5 '56E	89	85	85
8	Pow C Can 4½ '59B	53	53	53
7	Pow Cor NY 6½ '42	87⅛	85	87⅛
2	Procter&G 4½ '47	105⅛	105⅛	105⅛
10	Pub SvNH 4½ '57B	92⅛	92⅛	92⅛
6	Pub S N Ill 4½ '78D	67⅛	66	67⅛
7	Pub S N Ill 5 '56	75⅛	75⅛	75⅛
1	Pub S N Ill 5 '56C	75	75	75
7	Pub S N Ill 4½ '81F	70	67	67
14	Pub S N Ill6½ '37G	92⅛	89⅛	89⅛
3	Pub S N Ill 6½ '52H	87	85⅛	85⅛
6	Pub S NJ 6 ctfs	110	109⅛	110
2	Pub S Okla 5 '61C	75	74⅛	75
2	Pub S Okla 5 '37D	74⅛	74⅛	74⅛
22	Pug S P&L 5½ '49	51⅛	50⅛	50⅛
3	Pug S P&L 4½ '50D	47	46⅛	46⅛
	Q			
6	Quebec P 5 '68 A	91⅛	91⅛	91⅛
	R			
5	Rep G 6 '45 A cod	21⅛	21	21
3	Roch Gen P 5 '53	33	33	33
	S			
5	St L Gas&C 6 '47	8	8	8
20	Safe H W 4½ '79	99½	98⅛	98⅛
2	San A P Sv 5 '58 B	71½	71½	71½
3	Seattle Lt 5 '49	34⅛	32⅛	32⅛
1	Shaw W&P 4½ '67A	68	68	68
2	Shaw W&P 4½ '70D	69	69	69
4	Shaw W&P 5 '70C	79	78⅛	78⅛
3	Sheffield Stl 5½ '48	90⅛	90⅛	90⅛
16	S E P&L 6 2025 A	53	49	49
2	So Cal Ed 5 '39	106	105½	105½
6	So Cal Ed 5 '51	100⅛	100⅛	100⅛
5	So Cal Ed 5 '52	100⅛	100⅛	100⅛
6	So Cal Ed 5 '54	101	101	101
6	So Cal Gas 4½ '61	84⅛	82	82
1	So Ind G&E 5½ '37	103⅛	103⅛	103⅛
1	South N Gas 6 '44	59⅛	58⅛	59
1	So N G 6 '44 sta	59	59	59
3	So'west G&E 5 '57B	70⅛	70	70⅛
1	So'west L&P 5 '57A	62	62	62
9	So'west N G 6 '45	33⅛	32	32½
8	Stand G&E 6 '35	62	61	61
11	Stand G&E 6 '35cvt	62	61⅛	61⅛
3	Stand G&E 6 '51	44	43	43
3	Stand G&E 6 '66	43	42⅛	42⅛
1	Stand Inv 5½ '39	77⅛	77⅛	77⅛
37	Stand P&L 6 '57	42⅛	41	42
5	Sun Oil 5 '34	101	101	101
5	Superpwr Ill 4½ '70	70	70	70
7	Superpwr Ill 4½ '68	70	66⅛	66⅛
2	Swift & Co 5 '40	99⅛	99⅛	99⅛
1	Swift & Co 5 '44	102⅛	102⅛	102⅛
	T			
1	†Tex Cities G 5 '48	56	56	56
18	Tex El S 5 '60	75	72	72
6	Tex P&L 5 '56	80⅛	80	80
2	Tex P&L 5 '37	100	100	100
2	Tide Wat P 5 '79 A	59⅛	59⅛	59⅛
37	Toledo Ed 5 '62	91⅛	90	91
9	Twin CRT 5½ '52A	27	26	26
	U			
4	†Un Am Inv 5 '48 A	79	79	79
1	Union El 5 '67 B	103	103	103
10	Union El 4½ '57	99	98½	98½
18	Un Gulf Cor 5 '50	102½	102⅛	102⅛
4	Unit El N J 4 '49	101⅛	101⅛	101⅛
5	Un L&P 6½ '74	45⅛	44	44⅛
1	Un L&P 6 '75	40	36	36
16	Un L&Ry 5½ '52	43⅛	42⅛	43⅛
2	Un L&Ry 6 '52 A	77⅛	77⅛	77⅛
3	U S Rub 6½ '34	96⅛	96⅛	96⅛
1	U S Rub 6½ '37	72	72	72
1	U S Rub 6½ '39	70	70	70
1	U S Rub 6½ '40	70	68	69
6	Utah P&L 6 2022 A	51	51	51
	V			
11	Virg Pub S 5 '50 B	63⅛	63	63
	W			
3	Ward Bak 6 '37	94⅛	94⅛	94⅛
17	Wash Gas Lt 5 '58	86⅛	81	81
24	Wash Wat P 5 '60	91⅛	90	90
1	West News Del 6 '44	30	30	30
2	West Pa 5 2030	57	57	57
2	West Pa Pw 4 '61 H	98⅛	98⅛	98⅛
16	West Tex Ut 5 '57A	52	51	52
2	W U G&E 5½ '55 A	76⅛	76⅛	76⅛
2	Westvac Chl 5½ '37	103	103	103
1	Wisc El P 5 '54 A	101⅛	101⅛	101⅛
	FOREIGN BONDS.			
5	Bogota Mg Bk 7 '47	22	22	22
1	Buen A P 7½ '47stp	35⅛	35⅛	35⅛
7	Buen A Pr 7 '52stp	35⅛	35⅛	35⅛
11	Cent Bk Ger 6 '51 B	50	49	49
2	Com Prvt Bk 5½ '37	52⅛	52	52
2	Europ El 6½ '65	72	72	72
2	Fin Ind Bk 7 '44	84⅛	84⅛	84⅛
15	Fin R M Bk 6 '61	30	30	30
1	Ger C Mun 7 '47	30	28⅛	28⅛
2	Ger C Mun 6 '47	28⅛	28	28⅛
3	Gesfuerel 6 '53	36	36	36
13	Hanover S 6½ '49	40	39⅛	39⅛
1	Isarco Hyd El 7 '52	77	77	77
7	Il Sup Pw 6 '63 A	67	66	67
3	Mafeld M&S 7 '41	48	48	48
9	Maranhao Brazil 7'58	18⅛	16	16
12	Prussia El 6 '54	37½	35	37½
7	Rio de Jan 6½ '59	16½	16	16
15	Ruhr Gas 6½ '53 A	42	41½	42
4	Ruhr Husng 6½ '58	32½	32½	32½
9	Russian 6½ 1919	4⅛	4⅛	4⅛
3	Russ 6½ ctf NC'19	4⅛	4⅛	4⅛
10	Russ 5½ 1921	4⅛	4⅛	4⅛
1	Russ 5½ ctf 1921	4⅛	4⅛	4⅛
1	Sauda Falls 5 '55 A	103½	103½	103½
1	Saxon Pub Wks6'37	37	37	37
23	Stinnes 7 '36	39⅛	39	39
6	Stinnes 7 '46	33⅛	33⅛	33⅛
5	Tietz (L) 7½ '46	28⅛	28⅛	28⅛

†Officially listed on application by the corporation.

Other securities are admitted to dealing as "unlisted," on application of a regular member and approval by the listing committee.

XD—Ex dividend. EX—First sale since ex-dividend date or dates. XR—Ex rights. (a) Plus extra or extras. (b) Including extra or extras. (d) Payable in scrip. (e) Paid last year. (f) Payable in stock. (g) Paid so far this year. (h) Cash or stock. (m) Also extra cash or stock dividend paid since January 1. (ur) Under rule. (ww) With warrants. (xw) Without warrants.

Baltimore Markets.

Baltimore, Sept. 18 (A.P.).—APPLES—Bushel baskets, Maryland, Pennsylvania and Virginia, Wealthys, U. S. 1s, 2¼-inch minimum, 1.00@1.15; 2½-inch minimum, 75@90; 2¼-inch minimum, 50@60; summer Rambos, U. S. 1s, 2¾-inch minimum, 1.25@1.35; 2¼-inch minimum, 1.00@1.10; 2½-inch minimum, 65@75; Northwestern Greenings, U. S. 1s, 2½-inch minimum, 75@90; unclassified, 60@65; McIntosh, U. S. 1s, 2¾-inch minimum, 1.00@1.15; 2½-inch minimum, 80@90; Delicious, U. S. 1s, 2¾-inch minimum, 1.25@1.40; Grimes, U. S. 1s, 2¼-inch minimum, 90@1.00; Jonathans, U. S. 1s, 2½-inch minimum, 1.15@1.25; various varieties, unclassified, 2½-inch minimum, 50@75; 2¼-inch minimum, 40@50.

POTATOES—Maryland and Pennsylvania, 100-lb. sacks, Round Whites, U. S. 1s, 1.90@2.00; ungraded, 1.75@1.85. New Jersey, 100-lb sacks, Cobblers, U. S. 1s, 2.15@2.25.

SWEET POTATOES—North Carolina and Eastern Shore Virginia, bushel baskets, Jersey type, U. S. 1s, 65@75; ungraded, 50@65; barrels, U. S. 1s, 1.75@2.00; ungraded, 1.50@1.60. All sections, bushel baskets, Puerto Ricans, U. S. 1s, 60@65; ungraded, 40@50. Nearbys, half-bushel hampers, Jersey type, 35@45.

CHICKENS—Young, Rocks, 3½ lbs. up, 17@18; 2 to 3 lbs., 15@16; 2 lbs. and under, 14@15; mixed, 3 lbs. and up, 15@16; 2 to 3 lbs., 14@15; 2 lbs. and under, 13@14; Leghorns, 2 lbs. and up, 14; smaller, 12@13. Old, colored, 5 lbs. and over, 17@18; 4 to 4½ lbs., 14@15; under 4 lbs., 10@12; Leghorns, 9@11; roosters, old, 8@9.

DUCKS—Young, Pekins, 10@12; Muscovy, 10@12.

CATTLE—Receipts, 1,250; market dragging, prices steady. Bulls, good to choice, 3.00@3.25; medium to good, 2.75@3.00; fair to medium, 2.50@2.75; plain to fair, 2.25@2.50; common to plain, 2.00@2.50. Steers, good to choice, 5.00@5.50; medium to good, 4.50@5.00; fair to medium, 4.00@4.50; plain to fair, 3.50@4.00; common to plain, 3.00@3.50. Cows, good to choice, 3.00@3.25; medium to good, 2.75@3.00; fair to medium, 2.50@2.75; plain to fair, 1.75@2.50; common to plain, 1.25@1.75. Heifers, good to choice, 4.25@4.50; medium to good, 4.00@4.25; fair to medium, 3.75@4.00; plain to fair, 3.25@3.75; common to plain, 2.75@3.25. Fresh cows and springers, 30.00@60.00.

SHEEP AND LAMBS—Receipts, 2,800; lower. Sheep, .50@2.50. Lambs, good to choice, 7.25@8.00; common to medium, 3.25@6.25.

HOGS—Receipts, 2,500; higher. Lights, 5.00@5.40; medium, 5.25@5.60; light pigs, 3.25@3.75; heavies, 4.75@5.25; roughs, 2.75@4.00; pigs, 4.50@5.10; Western hogs, 10 to 30 higher.

CALVES—Receipts, 350; steady. Good to choice, 8.00@8.50; common to medium, 4.00@6.50.

WHEAT—No. 2, red winter, garlicky, domestic, spot and September, 95; October, 95¾.

Accountants To Close Year Of Progress

Washington Chapter Offers Interesting Program for 1933-34.

Having been granted its charter December 9, 1932, Washington Chapter, National Association of Cost Accountants, will shortly enter its second year of activity under specially favorable circumstances.

Officers and directors of the chapter, in presenting the program for 1933-34, believe that the discussions scheduled embrace subjects of wide contemporary interest. These merit the study and active participation of every member of the chapter as well as of visitors to its meetings. A cordial invitation to attend chapter meetings is extended to every one sincerely interested in the advancement of accounting.

Washington Chapter provides its members with an open forum for the discussion of accounting problems of current interest. In addition, it is an integral part of a Nation-wide organization devoted to the promotion of good management through sound accounting methods.

Aim of Membership.

Membership requirements are designed to open the association to every one who is sincerely interested in the objects of the organization. Its roster of members includes executives and accounting officers of industrial concerns, professional accountants, teachers of accounting and industrial engineering in recognized schools and accountants of supervisory grade in various organizations, public and private.

Membership in the association carries with it the privilege of attendance at chapter meetings, with full participation in discussions of subjects presented. Semimonthly publications issued by the national office contain paper on a variety of subjects embraced within the broad field of accounting, as well as a bibliography of current literature on industrial accounting. An annual international cost conference is open to all members. The Year Book, recognized as one of the most valuable annual contributions to the literature of accounting, contains all reports and discussions at the conference.

Data On Costs.

Members may call upon the research department for information on cost questions of immediate concern. An employment service is maintained for the clearance of employment opportunities for members.

The September meeting will be held Wednesday evening at the Mayflower Hotel. The speakers include A. D. Woodside, president, Dun & Bradstreet, Inc., and deputy administrator of the National Recovery Administration, who will discuss its progress, and A. B. Gunnerson, manager, Department of Manufacturers, Chamber of Commerce of the United States, who talks upon "The Accounting Provisions of International Codes."

The meeting at 7:45 o'clock is open to the public.

Richmond Markets.

Richmond, Sept. 18 (A.P.).—Fruits and vegetables receipts moderate, market fully steady and prices slightly stronger in some instances.

Virginia white potatoes, in bushel basket packs, 1.45@1.50 on choice stock; poorer quality, 1.00@1.25; 100-pound sack packs of Northern grown graded Cobblers, choice graded stock, 1.00; Virginia sweet potatoes, as to quality, poorer stock, 65@85; choice graded stock, 1.00.

Virginia preserving pears, 50@75; well graded stock, 1.00@1.25; Northern grown seckel pears, 2.50@2.75 on choice stock; Bartlett table pears, graded, 2.00@2.25; California fancy, bushel box packs of table pears, 2.75@3.00; Northern grown peaches, 1.50@1.75 per bushel basket pack. Virginia apples, as to quality, with windfalls and down apples, 40@50 per bushel; unclassified packs, 75@1.00 per bushel; graded stock from 1.10@1.40 per bushel as to size and variety. California oranges, 3.50@3.75 per box; lemons mostly at 5.00 per box. Iceberg lettuce, 4.50@5.00 per standard crate; New York celery, 3.50@3.75 per crate; some choice higher. California grapes, 1.50@2.00 per standard, 25 to 30 pound lug. Honey dew melons, 1.50@1.75 per crate, packed 6 to 12 to the crate.

BUTTER—Receipts, moderate, and market steady; Virginia creamery, in pound carton packs, jobbing lots, lb., 25; packing stock, lb., 10; country butter, lb., 10@25; mostly sold as packing stock.

EGGS—Receipts only moderate and market steady; average run of mixed colors and sizes, strictly fresh, of fairly good size, doz., 20; colored whites, bulk 22@23; few large, fancy, higher; Western rehandled fresh gathered firsts, by wholesale dealers, doz., 20.

POULTRY—Receipts rather light as usual on Monday. Outlook fully steady and quotations unchanged. Quoting leghorn hens, lb., 8@9; colored hens, bulk of Reds and Rocks, 11@12; few heavy, fancy Rocks, lb., 13; chickens, broilers and fryers quotable steady; Leghorns, white, 12@14; Reds, bulk of sales, 13@15; few 16; Rocks, bulk of sales, 16@17; few best, 18; ducks, 8@10; guineas, 25 each.

HOGS—Receipts moderate and market steady at 4.90 top or 5 cents pound higher than Friday's close.

CATTLE—Receipts moderated; market steady; veal, top at 7.00 on choice calves; canner cows, 1.00@2.00; common and medium, 2.25@2.75; good butcher cows around 3.00, and choice to 3.25 or above; average run of bologna bulls, 2.25@2.75; good butcher steers, 3.00, and choice young fat bulls, 3.25 or above; heifers quotable as to quality, 3.25@5.25; steers, common and medium grassers, 3.25@4.50; strictly good, 4.75@5.25, and choice quotable 5.00 top.

SHEEP—Receipts moderate; market quotable steady; quoting ewes, 1.00@2.50 as to quality; lambs, common and medium kinds, 3.75@5.00; good lambs, 6.25; choice, 7.00 or above.

Chicago Live Stock.

Chicago, Sept. 18 (A.P.) (U. S. Dept. of Agriculture).—HOGS—Receipts, 60,000, including 15,000 direct and 30,000 Government; active, fully steady with Friday's high time; good to choice 180-230 pounds, 4.85@5.00; top, 5.00; 240-290 pounds, 4.25@4.85; 140-170 pounds, 4.50@4.85; packing sows, 3.10@3.75; lightweights to 3.85; shippers 4,000; estimated holdover 2,000. Light light, good and choice, 140-160 pounds, 4.25@4.85; lightweight, 160-200 pounds, 4.50@5.00; medium weight, 200-250 pounds, 4.60@5.00; heavyweight, 250-350 pounds, 3.90@4.75; packing sows, medium and good, 275-550 pounds, 3.00@3.85; pigs, good and choice, 100-130 pounds, 3.25@4.25.

CATTLE—Receipts, 16,000; calves, 2,000; better-grade medium weight and weighty steers 10 to 15 cents lower; lower grades strong to 25 cents higher; bulk of crop comprised better grades; shipper demand very narrow due to impending Jewish holiday; extreme top, 6.85 on weighty steers; bulk of crop sold at 5.75 upward; all heifers strong to 25 cents higher; best fed heifers, 6.35; stockers and feeders strong to 25 cents higher; other killing classes firm. Slaughter cattle and vealers—Steers, good and choice, 550-900 pounds, 5.50@6.60; 900-1,100 pounds, 5.75@6.85; 1,100-1,300 pounds, 5.75@6.85; 1,300-1,500 pounds, 5.50@7.00; common and medium, 550-1,300 pounds, 3.00@5.75. Heifers, good and choice, 550-750 pounds, 5.25@6.40; common and medium, 2.75@5.25. Cows, good, 3.75@4.75; common and medium, 2.35@3.75; low cutter and cutter, 1.50@2.35. Bulls, yearlings excluded, good, beef, 3.25@4.00; cutter, common and medium, 2.25@3.35. Vealers, good and choice, 7.00@8.75; medium, 5.50@7.00; cull and common, 4.00@5.50. Stocker and feeder cattle—Steers, good and choice, 500-1,050 pounds, 4.25@5.00; common and medium, 2.50@4.25.

SHEEP AND LAMBS—Receipts, 25,000; fat lambs weak to 25 cents lower, plain quality and condition considered; many as yet unsold; good to choice offerings, 7.00@7.25; desirable fed yearlings, 4.85; top ewes, 2.75. Lambs, 90 pounds down, good and choice, 6.75@7.50; common and medium, 4.00@6.75. Ewes, 90-150 pounds, good and choice, 1.50@2.75; all weights, common and medium, 75@2.00. Feeding lambs, 50-75 pounds, good and choice, 6.00@6.50.

Steel Mills May Enter Quarter Almost Without Any Orders

Cleveland, Sept. 18 (AP).—Unless there is a reversal of the unbalanced market situation within the next ten days, the Magazine Steel said today, steel mills will enter the next quarter practically devoid of orders.

"Either for current requirements or for stocking," the weekly review went on, "consumers of steel continue to specify fully against expiring third quarter contracts, but with equal unanimity they are refraining from any commitments for the fourth quarter.

"These specifications were broad enough to restrict the decline in steel production last week to 1 point, leaving the national average 41 per cent. In fact, operations were stepped up in four districts and held stationary in four.

"But this unbalanced market situation is rapidly draining backlogs away, and unless there is a reversal in the next ten days, the mills will enter the last quarter practically devoid of orders, with a consequent further break in activity. Sentiment weakened perceptibly last week.

"For this stalemate, the confused situation arising from the new steel code is partly responsible. An expected clarification failed last week when important Eastern mills withdrew their official fourth quarter quotations on bars, plates and shapes, and further delay was encountered in filing new schedules on other products, and in agreeing upon an allowance for trucking.

"At the same time, the base of the market structure remained too narrow. Tin plate specifications for November, entered last week, indicate no noticeable weakness, but the seasonal blank in automotive requirements, due to changes of models, is at hand. Except for a few flickers in business from the railroads and for Government building projects, reinforcements are not at hand.

"Sheets and bars are the busiest department of the industry, largely traceable to automotive releases. * * * A slight stir in railroad participation in the market developed. * * * Federal work looms increasingly in structurals. * * * Pig iron is moving well in all districts. * * * Coke is being strengthened by the coal miners' holiday in western Pennsylvania. * * *

"A Pittsburgh mill broke the deadlock in steel scrap by a purchase at $13, followed by one at $12.50, lowering the market to $12.50 to $13. Most melters are willing only to take in distress lots, at distress prices. * * *

"By districts, steel operations last week were:

"Pittsburgh, unchanged at 35 per cent; Chicago, off 5 points, to 40; eastern Pennsylvania, down 1½, to 35½; New England, up 11, to 96; Detroit, unchanged at 55; Birmingham, steady at 50; Buffalo, off 3, to 45; Cleveland, up 4, to 60; Wheeling, unchanged at 75; Lorain, up 17, to 83; Youngstown, up 1, to 46.

Steel's iron and steel index was stationary at $31.23; finished steel at $48.30; scrap off 12 cents, to $10.88."

Market Trend Higher on NRA Inflation Hope

Both Stocks, Commodities Reflect Possible Currency Change.

New York, Sept. 18 (AP).—Speculative markets tilted upward at intervals last week as the Government directed its efforts toward facilitating the Blue Eagle's flight.

Stocks and commodities, in their periods of strength, reflected the expectation that Washington would use some of its inflationary powers to expedite the NRA program. Action centered on the move to increase credit for financing the period of adjustment to the new business regime. A step which indicated that inflation, for the time being at least, would be held within the bounds of credit expansion.

The stock market's course over the week suggested an attitude of cautious optimism. Utility shares were under considerable pressure after midweek, giving their poorest performance after the Muscle Shoals electricity rates had been announced. Wet issues still had speculative appeal and mining stocks were firm to strong. Steels were depressed by the lower operating rate for their industry.

Business, in general, has yet to feel the push of the usual fall rise. Retail trade, according to latest reports, is maintaining its forward movement, but the heavy industries lag, though automobile sales are holding to a volume that had hardly been expected.

Standard Statistics Co., after a survey of the retail field, finds that department store prices have risen 15 per cent above a year ago, while in the general chain store division larger advances have occurred. Increased costs of production and raw materials, as well as liquidation of "distress" merchandise, are given as the causes of the mark-ups.

Newark Sets High Mark in Tax Collection

Newark, N. J., Sept. 18.—Due primarily to the general improvement in business, and partly to the personal solicitations made by the Director of the Department of Revenue and Finance, tax collections by the City of Newark, N. J., for August, usually a quiet month, broke all records for any corresponding month, it was revealed in figures made public today.

Contrary to the past, payments on account of back taxes almost equaled payments on current taxes. Since January 1, 1933, tax arrears were reduced by more than $5,000,000, while collections based upon the 1933 levy approximated $14,000,000.

Total tax collections based upon the real estate levy aggregated $1,200,557 during August, of which $629,381 was on account of current taxes and $570,726 on account of taxes in arrears. Collections on taxes in arrears were $363,703 for August 1932 and $280,511 in August 1931.

As of January 1, 1933, total taxes in arrears for the years 1929-32, inclusive, aggregated $18,489,561. As of September 1, 1933, this amount was reduced to $13,023,479.

Of the $28,816,741 of taxes levied on real estate for 1933, a total of $13,930,346 was collected to September 1, or 49 per cent of the levy.

A considerable amount of the increased tax collections is traceable to improved business conditions. Total payments, however, may be classed as below normal years, but the situation as a whole is viewed with encouragement by municipal authorities when consideration is given to business conditions, which prevailed earlier in the year.

Local Stocks.

(Furnished by W. B. Hibbs & Co.)

Regular call, 11:15 a. m.

Sales.

Washington Gas 5s, 1960, $1,000 at 106¼, $1,000 at 106¼, $1,000 at 106¼. Potomac Electric 6%, '53, $1,000 at 107¾, $1,000 at 107¾.

Peoples Drug Stores pfd. 10 at 85½.

Potomac Electric 6% pfd., 5 at 110.

After Call.

Peoples Drug Stores pfd., 5 at 85½.

Potomac Electric 5½% pfd., 10 at 106.

	Bid.	Asked.
Bonds.		
Public Utility.		
Amn. Tel. & Tel. 4½s, '39	116	
Amn. Tel. & Tel. ctl. tr. 5s	106	
Anacostia & Pot. R. R. 5s	44	50¼
Anacostia & Pot. guar. 5s	91	95
C. & P. Tel. of Va. 5s	105	
Capital Traction R. R. 5s	53	56
City & Suburban 5s	41½	
Georgetown Gas 1st 5s	105	107½
Potomac Elec. cons. 5%	104	104¾
Potomac Electric 6s, 1953	107¼	109
Washington Gas 5s '58	85	88
Washington Gas 5s, '60	106	
Wash. Gas 6s, series B	102½	103½
Washington Ry. & Elec. 4s	87	90
Miscellaneous.		
Barber & Ross, Inc., 6½s	60	
Chevy Chase Club 5½s	99¼	
Col. Country Club 5½s	97	
D. C. Paper Mfg. 6s	10	
Wash. Mkt. Cold Stge. 5s	88	
Stocks.		
Public Utility.		
Amn. Tel. & Tel. (9)	120½	
Capital Traction Co. (h)	11½	16
Wash. Gas Lt. Co. (3.60)	57¼	62½
Nor. & Wash. Steamboat	84	
Pot. Elec. Pwr. 6% pfd.	109½	
Pot. Elec. Pwr. 5½% pfd.	107	108
Wash. Ry. & El. com. (7)	275	325
W. Ry. & Elec. pfd. (5b)	84	88
Miscellaneous.		
Emer. Bromo-Selz. "A" (2)	23	25
Lanston Monotype (4)	44	
Mer. Tr. & Stge. pfd.	29	30
Mergenthaler Linotype	25	27
Peoples Dr. St. pfd. (6½)	85	87
Wdwd. & Loth com. (1.50)	25	
Wdwd. & Loth. pfd. (7)	106½	

*Ex dividend. (b) Books closed.

Local Produce.

(By the U. S. Bureau of Agricultural Economics.)

(Prices paid shippers—f. o. b. Washington.)

Eggs.

Current receipts, 20@22; hennery whites, 26@30. Government graded and dated white eggs: U. S. extras, large, 35; U. S. extras, mediums, 28; U. S. standards, 29½.

Butter.

One-pound prints (93 score), 26; tub, 25; 1-pound prints (92 score), 25; tub, 24; 1-pound prints (90 score), 24; tub, 23.

Live Poultry.

Colored, 11@14; Leghorns, 8@9; roosters, 7@8. Fryers, Rocks, 3 pounds and upward, 16@18. Broilers, Rocks, under 3 pounds, 14@16; Reds and mixed colors, 13@14; Leghorns, 13@14. Spring Turkeys, 10 pounds and upward, 22@23.

Meats.

Beef, 10½; veal, 11; lamb, 15; pork loins, fresh, 16@17; frozen, 10@11; fresh hams, 13; smoked hams, 14; strip bacon, 15; lard, 8½; compound, 8.

Fruits.

PERSIAN MELONS—Supplies light; demand light; market steady. California, Melo-Glo, standard crates, 4s to 6s, 1.75; Jumbos, 3s to 5s, 2.00@2.25; Ponys, 1.50.

AVOCADOS—Supplies moderate. Florida, boxes, 1.00@1.25.

PRUNES—Supplies light; demand light; market steady. Washington, half-bushel baskets, Italians, 1.50; Idaho, 16-pound lugs, 80@90.

HONEYDEWS—Supplies light; demand light; market steady. Colorado, ripe spotted, crates, all sizes, 1.00@1.25; California, jumbo crates, 6s, 1.75@2.00; North Carolina, fair condition, crates, 6s and 8s, 50@75; few 1.00.

DAMSONS—Supplies light; demand light; market steady. New York, truck receipts, 4-quart climax baskets, 25@30.

PEACHES—Truck receipts light; supplies light; demand moderate; market steady. New Jersey, bushel baskets, Albertas, U. S. No. 1, 2¼-inch minimum, 1.75@2.00; 2-inch minimum, 1.65@1.75; storage stock, 2¼-inch minimum, fair condition, 1.25@1.50.

PEARS—Eastern stock; supplies moderate; demand slow; market dull. New York, bushel baskets, Bartletts, U. S. No. 1, 2-inch minimum, 1.75@2.50; Anjous, 2-inch minimum, 1.50@1.75; bushel baskets Seckels, U. S. No. 1, 1¾-inch minimum, 1.75@2.00; 1¼ to 1½ inch, 1.25@1.50; few 1.00. Western stock, supplies moderate; demand moderate; market steady; boxes, California, Mountain Bartletts, 2.75@3.00; Oregon, Bartletts, fancy, 1.75@2.00.

CANTALOUPES—Supplies light; demand moderate; market steady. Colorado, pink meats, standard flats, 12s and 15s, 65@75; Jumbo flats, 8s and 12s, 75@85.

GRAPES—Eastern stock; no supplies on the market. Western stock, supplies moderate; demand moderate; market weak. California, lugs Thompson seedless, 1.50; fair condition, 1.25; Malagas, 1.50; fair condition, 1.25.

APPLES—Supplies light; demand moderate; market steady; bushels, Virginia, Northwestern Greenings, U. S. No. 1, 2½-inch minimum, 1.00@1.25; U. S. No. 1, 2¼-inch minimum, 75; Grimes, U. S. No. 1, 2½-inch minimum, 1.00@1.15; U. S. No. 1, 2¼-inch minimum, 90; Delicious, U. S. No. 1, 2½-inch minimum, 1.15@1.25; U. S. No. 1, 2¼-inch minimum, 90@1.00; Staymans, U. S. No. 1, 2¼-inch minimum, 75; U. S. No. 1, 2½-inch minimum, 1.15@1.25; U. S. No. 1, 2¾-inch minimum, 1.00@1.25; Kings, U. S. No. 1, 2¾-inch minimum, 1.00@1.25; U. S. No. 1, 2½-inch minimum, 85@90; New York, U. S. No. 1, 2¼-inch minimum, Wealthys, 1.25@1.35; boxes, supplies moderate; demand moderate; market steady; Washington, combination extra fancy and fancy winter bananas, 1.75@2.00; California, Gravensteins, medium to large sizes, 1.75@2.00; Virginia, combination extra fancy and fancy medium to large sizes Delicious, 2.00@2.25; C grade, 1.75@2.00.

Vegetables.

TURNIPS—Supplies light; nearby sections, 2½c per bunch.

CRABAPPLES—Supplies light; New Jersey, bushel baskets, 1.00@1.25.

TURNIP GREENS—Supplies light; nearby sections, bushel baskets, 50.

MUSTARD—Supplies light; nearby sections, bushel baskets, 50.

CUCUMBERS—Supplies light; demand light; market steady. New York, bushel baskets, U. S. No. 1, 90@1.00; dills, 1.00@1.25.

CAULIFLOWER—Supplies light; demand light; market about steady. Colorado, pony crates, 1.65@1.75.

PEAS—Supplies light; demand light; market steady. Colorado, bushel hampers, Telephones, 2.40@2.50.

PEPPERS—Supplies light; demand light; market steady. Nearby sections, bushel baskets, 50.

OKRA—Supplies light; demand light; market steady. North Carolina, ½-bushel hampers, large size, 50.

TOMATOES—Supplies moderate; demand light; market steady. Nearby sections, ½-bushel baskets, fair condition, 50.

LIMA BEANS—Supplies light; demand light; market steady. Maryland, bushel hampers, 2.25@2.75.

SQUASH—Supplies light; demand light; market weak. Nearby sections, bushel baskets, 50.

CARROTS—Supplies light; demand light; market steady. Nearby sections, 3c per bunch.

BEETS—Supplies light; demand light; market steady. Nearby sections, 2@3 per bunch.

GREEN CORN—Supplies light; demand light; market steady. Nearby sections, sacks, 5-dozen, .75.

POTATOES—Supplies moderate; demand moderate; market weak. Pennsylvania, 100-pound sacks Cobblers, poorly graded, 1.90@2.15; New Jersey 100-pound sacks Cobblers, U. S. No. 1, 2.25@2.35; Long Island, 100-pound sacks Cobblers, U. S. No. 1, 2.40@2.50; Idaho, 100-pound sacks Russet Burbanks, U. S. No. 1, mostly 2.75.

SWEET POTATOES—Supplies light; demand light; market steady. North Carolina, bushel baskets, Jersey type, U. S. No. 1, .75; fair condition, .50.

LETTUCE—Western stock; Supplies moderate; demand moderate; market weak. Crates Iceberg type, 4 to 5 dozen, Colorado, fair condition, 3.50; poorer, 3.00; California, 4.00@4.25.

ONIONS—Supplies moderate; demand light; market weak; 50-pound sacks yellows, U. S. No. 1, New York, .90@1.00; Indiana and Michigan, 1.00; California, 50-pound sacks Valencias, U. S. No. 1, 3-inch minimum, 1.60.

CELERY—Supplies moderate; demand light; market steady. New York, 2-3 crates washed, 4 to 5 dozen, 2.75@3.00; Michigan, highballs, .90@1.00.

CABBAGE—Supplies moderate; demand moderate; market steady. New York, 80-pound sacks, domestic round type, 1.35@1.35.

Tin Advances After Sterling Exchange Rise

Copper Remains Unchanged; Lead and Zinc Sell at Former Prices.

New York, Sept. 18 (AP).—Tin rallied approximately 2¼ cents per pound this week as a result principally of sharp advances in sterling exchange. Consumers showed no disposition to pay the higher prices, however, and the moderate volume of business that had been in evidence previously tapered off.

The trade was closely watching foreign exchange rates and Washington developments for possible indications of inflation.

Domestic copper prices remained unchanged at the basis of 9 cents for electrolytic on a very limited turnover as the trade continued to await the outcome of conferences between producers and smelters over differences in the proposed copper code.

Foreign Buying Broadens.

Foreign buying, however, broadened moderately as export quotations advanced in sympathy with weakness in the dollar.

The domestic statistical situation showed further improvement in August when refined stocks were reduced by about 23,500 tons, according to trade reports, but the reduction was said to have been smaller than expectations.

Although a diversified demand for lead continued at the unchanged basis of 4.50 cents, New York, business slackened considerably following recent weeks of activity. Consumers were said to have supplied the remainder of their September and part of their October needs. An advance at London created a rather more optimistic tone here.

Zinc Remains Dull.

Zinc remained dull with prices unchanged. Selling pressure which had recently been in evidence, disappeared and while some of the larger sellers were holding asking prices above recent levels, there was still sufficient metal offering to supply the limited demand at the previous basis.

Antimony remained quiet in a small market with demand still limited to nearby needs.

A further reduction of about 4 points in steel operations reflected expiring contracts on books and a decrease in new orders. The heavy industries were still slow in making awards. While finished prices were unchanged, with the exception of a few readjustments, the scrap market developed an easier tone. Pig iron was quiet and unchanged.

Bank Clearings Of Cities Drop During Week

New York, Sept. 18.—Bank clearings again have suffered a setback. The total for this week at all leading cities in the United States, as reported by Dun & Bradstreet, Inc., of $4,134,848,000 was 5.0 per cent below that of a year ago. At New York City, clearings were $2,856,290,000, a decrease of 5.9 per cent, while the aggregate for centers outside of New York of $1,278,558,000 was 2.8 per cent lower.

The loss at New York City was accompanied by reductions at Boston, Philadelphia, and at some other centers. On the other hand, substantial increases appear at Pittsburgh, Detroit, Minneapolis, Atlanta, Dallas, and some of the Pacific Coast cities. Total clearings this week exceeded those for the five days of last week by $475,613,000; a year ago the increase was $463,267,000.

Figures at leading centers, compared with those of last year, are printed herewith; also, daily bank clearings for the year to date:

	Week Sept. 13, 1933	Week Sept. 14, 1932
Boston	$164,586	$180,863
Philadelphia	215,000	235,000
Baltimore	33,400	46,470
Pittsburgh	76,646	70,141
Buffalo	25,100	23,300
Chicago	198,800	191,500
Detroit	51,993	48,056
Cleveland	53,321	58,673
Cincinnati	35,712	40,030
St. Louis	54,300	60,500
Kansas City	57,229	61,417
Omaha	21,782	22,419
Minneapolis	60,000	54,240
Richmond	25,358	27,368
Atlanta	31,200	28,900
Louisville	19,812	19,152
Dallas	30,060	27,744
San Francisco	86,500	82,900
Portland	17,000	15,538
Seattle	20,859	21,494
Total	$1,278,558	$1,314,979
New York	2,856,290	3,036,091
Total all	$4,134,848	$4,351,070
Average daily:		
Sept. to date	$710,128	$749,018
August	713,937	665,938
July	898,048	710,161
Second quarter	722,682	739,314
First quarter	677,031	833,396

DAY AND NIGHT
RANSDELL INC.
POtomac 6420 1 2 3
PRINTING SERVICE
PUBLISHERS—WHO'S WHO [illegible]

WE WILL SELL
(Subject)
200 American Brewery ... Bid
10 Northwest Cemetery Pfd. (Washington Memorial Pk.) ... @ 50
5000 Washington Prop. 7s ... @ 22
2000 Collateral Bankers ... @ 66
3000 Beneficial Loan Soc. 6s ... @ 55
5000 Nat. Press Bldg. 5¼s ... @ 39
1000 Wash. & Suburban 5½s ... @ 65

WE WILL BUY
Southern Oxygen (Pfd. & Com.) ... Stock
Abner Drury ... Bonds
Federal Mtge. & Security ... Bonds
Real Estate Mtge. & Guar. ... Bonds
Wash. Consolidated Title ... Bonds
F. H. Smith Co. (all issues) ... Bonds
Swartzel, Rheem & Hensey ... Notes
Mile Manor ... Notes
Oaklawn Terrace ... Notes
Shoreham Hotel ... Notes
LaSalle Apts. (Miller) ... Notes
McKinley Apts. ... Notes

CAPITAL CITY CO.
631 Southern Building
Washington, D. C.
Phone: District 1283

Cinema "Dinner at Eight" Coming to National in October—Boxoffice Champions

Fourteen-Star Attraction Is Road-Show Hit

More on Spitalny Band; Apple Annie Is Feted; Amusement Chat.

"Dinner at Eight," that fabulous Metro-Goldwyn-Mayer picturization of the stage play of the same name by Edna Ferber and George S. Kaufman, which utilizes the talents of a greater number of stars than "Grand Hotel" and is said by many competent judges to surpass that extraordinary screen play in the distinguished quality of its entertainment, will be presented as a road-show attraction at the National Theater for a limited engagement, beginning Sunday, October 22, according to reliable information reaching this department late yesterday.

Fourteen players of stellar eminence appear in the principal roles of "Dinner at Eight." They are Marie Dressler, John and Lionel Barrymore, Wallace Beery, Jean Harlow, Lee Tracy, Edmund Lowe, Billie Burke, Madge Evans, Jean Hersholt, Karen Morley, the late Louise Closser Hale, Phillips Holmes and May Robson.

Two-a-Day Showings.

Supporting this galaxy of brilliant screen luminaries are such capable players as Grant Mitchell, Phoebe Foster, Elizabeth Patterson, Harry Beresford, Edwin Maxwell and John Davidson.

The picture was directed by George Cukor from a script prepared from the Kaufman-Ferber original by Frances Marion and Herman J. Mankiewicz.

The road-show engagement at the National will be on the usual basis of two performances daily and probably three on Sunday at a scale of admission slightly higher than the customary tariffs assessed in the regular picture houses operating under the "all-day grind" policy.

The booking is at present penciled in for a single week, with the privilege of extending the engagement if attendance and the National's regular bookings of touring dramatic attractions justify it and permit.

The next few weeks promise to be fruitful ones for the veteran May Robson, who, by one of those odd perversities in which the theater is so prolific, is only now reaping the rewards of a lifetime of notable effort both behind the footlights and before the cameras. She will soon be seen at RKO-Keith's as the outstanding star of "Lady for a Day," at the National in "Dinner at Eight" and now is Hollywood-bound to co-star with Polly Moran in a new picture for M-G-M, which, it is expected, will establish her as the logical successor of the revered Marie Dressler.

One is constrained to believe from recent announcements that it may not be so bad, after all, this "leading a dog's life."

For instance, Flush, Elizabeth Barrett's spaniel, and Flush, the dog actor that appeared with Katharine Cornell in "The Barretts of Wimpole Street," both are receiving attention from the literary world this fall.

Robert M. McBride & Co., have published "Flush of Wimpole Street and Broadway," an "autobiography" of the canine player by Flora Merrill, with illustrations by the illustrious "Edwina."

"Flush," a biography of the actual Flush, written by Virginia Woolf, the eminent English novelist, will be published in this country on October 5, by Harcourt, Brace & Co.

The art of biography, in other words, seems to be going to the dogs.

With George Kosloff, founder of the famous Katinka Club in New York—if you have ever heard of the Katinka Club in New York—as manager, the Russian Troika will stage a gala reopening on Friday evening of this week, September 22, at the supper hour. Mischa Markoff—which is what a great many patrons wish he would do to the check—who won a host of friends here last season will be one of the headliners of the floor show and in addition will play the role of master of ceremonies. Other celebrated artists have been engaged for the fascinating program of entertainment planned for the rededication. Having undergone a complete overhauling, the restaurant this season will offer Russian, French and American cuisine. Hi, de-Troika!

Thaf Spitalny Music.

Fearful lest the artistry and sound musicianship of Phil Spitalny and his orchestra had been overestimated on the occasion of the organization's debut at the Earle on Friday, this department attended another of their performances to corroborate its first impression or admit its utter fallacy. The first impression was strengthened rather than weakened.

It is a rare thing for a half-hour on any vaudeville program to afford so wide a variety of skillfully orchestrated selections as may be enjoyed during Maestro Spitalny's brief recital.

Where else could one hear a medley of Rudolf Friml melodies, ranging from "Allah's Holiday" to "The Song of the Flames," followed quickly by "Play, Fiddle, Play," beautifully arranged to display the melodious sweetness of the vibraphone, string choir, male octet and the superb soprano of Ethel Pastor, with a strikingly spectacular effect throwing a group of phosphorescent violins into picturesque relief, to merge almost immediately into the "Tiger Rag," with a trumpet and trombone treatment that is reminiscent of the Warings' "Mr. Gallagher and Mr. Shean" number?

Symphonic Richness.

Then comes the overpowering rendition of Tschaikowski's "1812 Overture," with the full strength of all the Spitalny instruments and voices, plus the full strength of the house orchestra, under Freddie Clark, making a total ensemble of approximately 50. That, my masters, approaches a unit of true symphonic proportions.

And that isn't all!

In the "Tour of New York" novelty we hear in amazing modulations, blendings and divergent rhythms such a potpourri as "Sidewalks of New York," "The Bowery," "Eli Eli," "O Sole Mio" " 42nd Street," "Stormy Weather" and Miss Pastor's rousing Hungarian song.

Now, is that a feast of music, or is that a feast of music?

Washington's own "Apple Annie" is being made a "Lady for a Day," currently as an exploitation measure on behalf of the film of that name, opening soon at RKO-Keith's. Ensconced in a handsome suite at the Willard, gowned by the smartest shops and coiffed, manicured, breakfasted in bed and all the rest of it to a fare-thee-well, Apple Annie for 24 hours is tasting the nectar of the gods and walking on the clouds. In Washington, "Apple Annie" is an apple woman of only a week's standing and strictly for the purposes of this publicity project—ordinarily she is a newspaper vendor at the corner of Fifteenth and G streets. For a few days, beginning tomorrow, she will probably sell you your papers with a faraway look in her eyes—very faraway, indeed.

August Champions.

To keep the record complete, it should be set down that the motion picture box office champions for the month of August, as determined by the Motion Picture Herald's symposium of key city box-office reports, again coincided in large measure with Washington's appraisal of the same pictures, although they might have been listed in slightly different order.

"Tugboat Annie," costarring Marie Dressler and Wallace Beery, occupied an undisputed first place.

"Moonlight and Pretzels," Universal's musical, with Leo Carillo, Mary Brian and Roger Pryor, and "Song of Songs," Paramount's recent starring vehicle for Marlene Dietrich, tied for second rating.

Similarly, "Gold Diggers of 1933," the Warner musical, with Ruby Keeler, Dick Powell, Aline MacMahon, Warren William, Joan Blondell, Guy Kibbee and all the rest, and Radio's "Double Harness," costarring Ann Harding and William Howell, tied for third.

There were likewise two excellent films, but of totally different character, tied for fourth—"Mama Loves Papa," with Mary Boland and Charlie Ruggles, and George Arliss' "Voltaire."

The score by producers, thus, is M-G-M, 1; Paramount, 2; Warners, 2; Universal, 2, and Radio 1—a slightly wider spread than has been the case frequently in the past.

So Jean Harlow has been sidekicking around with Joan Blondell, learning all about the manifold virtues of cameramen, eh? Well, well!

But then, you never can tell what will develop in a dark room.

From Mendicancy to a Mansion!

The metamorphosis of Apple Annie into Mrs. C. Worthington Manville, society dowager, comprises the most brilliant highlight of "Lady for a Day," the exceptionally diverting photoplay soon to be seen at RKO-Keith's as fourth attraction of RKO's "Greater Show Season." The artist here has caught a typical pose of May Robson, in the title role, following her miraculous transfiguration.

Idyllic Drama Is Revived as National Bill

Helen Menken Plays Role She Created Over a Decade Ago.

"SEVENTH HEAVEN." Stephen E. Cochran presents Helen Menken in a play in three acts by Austin Strong. Staged by Clifford Brooke; settings by Charles Squires.

THE CAST.

Soul.....Burke Clarke
The Kid.....Clifford Kettler
Arlette.....Helen Dodge
Maximilian Gobin.....Arthur Rhodes
Nana.....Edith Gresham
Paul Recan.....Freddie Sherman
Diane.....HELEN MENKEN
Col. Brisac.....Robert Ober
M. Blondi.....Karl Nielsen
Sergeant of Police...Richard Kreusberg
Uncle Geo. Vulmir....Walter Studdiford
Aunt Valentina....Maude Howell Smith
Chico.....John Litel

A worthy resurrection of this idyllic love story in the National Theater last night demonstrated once again that a play so firmly rooted in the fundamental emotions of the human heart need not rely upon the freshness in the public mind of the crimson horrors of war, for a vivid and poignant appeal to the more easily responsive of the surface sentiments.

"Seventh Heaven" was first presented eleven years ago next month in the Booth Theater in New York, with Helen Menken in the role of "Diane," which she revived with such signal success last evening. As one of the long list of lachrymose dramas inspired by the possibilities of the war as a convenient and timely background for romance, it profited, perhaps less than was believed at the time, by the vividness in the mass mind of the pathos, the terror and the heartache of the great struggle.

That this was not a necessary element of the play's success was emphasized by the enthusiasm of last night's audience, in whose minds the war has been dimmed and vastly softened by the passing of more than a decade of peace-time pursuits, not without a fair share of perplexities, but certainly without the constant vision of wholesale maiming, disfigurement and death.

Stripped of the glamour lent it by the wartime era, "Seventh Heaven" reveals itself as an imaginative, at times an argumentative and always a pseudo-philosophical drama of the struggle of society's lower strata.

With its introductory passages, in a particularly inept first act, set in a squalid cul-de-sac in a poverty-stricken district of Paris, Austin Strong has contrived to move his play very shortly to firmer ground than may be said to be afforded by the sewer traps made famous by Victor Hugo.

In the second and third act scenes in the attic home that has become "seventh heaven" to Chico, "a very remarkable fellow," who has just graduated from the sewers to the exalted post of street cleaner out in the sunshine of the upper world, and Diane, the abused and browbeaten ward of wealthy relatives dragged to gutter level by a drunken and profligate sister, the play takes on new life, new color and a new and vigorous thrust that will probably always catalogue it among the perennial favorites of romantic playgoers.

Miss Menken's Diane is a creature of cumulative interest, courage and emotional fire that guides the three acts skillfully through a crescendo of dramatic vigor and warmth. Her second act climax is something of a test of any actress' power—one which she meets with complete and commanding success. The final scene of the play—the reunion with her blinded Chico, now finally persuaded that there is, after all, a Bon Dieu presiding over the destiny of men—is shared with John Litel. Mr. Litel acquits himself with fine credit throughout by his excellent performance of the role of Chico.

Numerous others of last week's cast of "Design for Living" appear in this week's bill. Robert Ober and Burke Clarke are among the most congenially cast and the most successful in the execution of their appointed tasks. Edith Gresham, Freddie Sherman, Director Clifford Brooke, Karl Nielsen and Helen Dodge are among others who appear to advantage.

Clifford Kettler, Arthur Rhodes, Maude Howell Smith and Richard Kreusberg prove advantageous selections for comparatively minor roles.

The settings are adequate in their expression of the squalor glorified by the shining love of two young hearts. While last evening's performance was not in every respect ideal, it was of sufficient merit to perpetuate the popularity of one of the most ingratiating romances that came out of the Great War.

Film Table

Feature pictures and stage shows are presented on the following schedule:

Metropolitan—"I Loved a Woman," at 11:35 a. m., 1:30, 3:30, 5:25, 7:25 and 9:20 p. m.

Loew's Fox—"Doctor Bull," at 10:30 a. m., 1:15, 4:05, 7:10 and 10 p. m. Stage shows at 12:10, 3, 6:05 and 8:55 p. m.

RKO-Keith's—"Bitter Sweet," at 11:26 a. m., 1:30, 3:34, 5:38, 7:42 and 9:46 p. m.

Earle—"One Sunday Afternoon," at 11:20 a. m., 2, 4:35, 7:35 and 10:15 p. m. Stage shows at 12:50, 3:30, 6:30 and 9:10 p. m.

Palace—"Paddy, the Next Best Thing," at 11:15 a. m., 1:20, 3:25, 5:30, 7:35 and 9:45 p. m.

Columbia—"The Wrecker," at 11 a. m., 12:40, 2:20, 4:15, 6:05, 7:55 and 9:45 p. m.

Tivoli—"Tugboat Annie," at 2:20, 4:05, 5:55, 7:40 and 9:30 p. m.

Ambassador—"I Loved a Woman," at 6, 7:55 and 9:55 p. m.

Gayety

"NRA GIRLS," Jimmie Lake presents an Empire burlesque company featuring Jerri McCauley, with Lucky Darling, Nora Murray, Joe Moss and Freddie Walker. Reviewed Monday afternoon.

NIRA's eagle may be blue, but the girls offered under its "auspices" by Jimmie Lake are far from being any shade of azure!

With Jerri McCauley headlined, the show builds up to her entrance, and she carries on—and off—much to the delight of the audience, even though she is quite bereft of even so much as Sally Rand's fans.

Buxom Jerri is, however, far from being the only pillar of burlesque pulchritude, for Alice du Val, Bee Baxter, Aileen Dale and a bevy of dancers add greatly to the solo and ensemble work. In ballet, Lucky Darling is especially effective.

The comedy skits are in the capable hands of Jack La Mont, Freddie Walker, Joe Moss, Harry Beasley and Lew White, who get many a laugh by no means ephemeral.

Nora Murry is heard frequently in well-sung songs, at time assisted by Milt Bronson and members of the ensemble.

Especially well-staged and presented are the Oriental and pearl ballets and tableaux, adding color and beauty to a lusty performance.

Road Work Will Bring Big Employment Rise

(Associated Press.)

The Bureau of Public Roads said yesterday its emergency program was due to bring about a heavy increase in employment during October.

Records show that although about 1,600 projects have been approved, actual construction has been started in the States on only about 300. Contracts have been awarded for 650. The 1,600 projects approved would furnish an estimated direct employment to 125,000 men.

Radio Waves and Ripples

THERE was a meeting of the WRC minds yesterday and after it was all over, Rachel Berhans Miller, Hagerstown, Md., emerged the new Manhattan Revue hostess, successor to Provensen Bride Hester Beall.

The minds had a hard time of it. No less than 50 girls were auditioned. But Miss Miller, it seems, was the closest approach to the Beall manner available.

The girls attended a Boston voice culture school together, which probably accounts for their similarity. Incidentally, Miss Miller is the girl who took over the Beall studio on Connecticut avenue.

From a later meeting of the minds yesterday came the announcement that Manhattan Revue would be heard on WMAL Wednesdays at 6:45 p. m., in addition to WRC broadcasts. This means two Bert Bagranoff and Marie Fowler shows.

Whitecaps Tonight.

Boswell Sisters, 7; Kate Smith, 7:45; Evalyn Hayes, 10:45—WJSV; Blackstone Plantation, 7; Ben Bernie, 8; Acting Navy Secretary Roosevelt, 9:30—WRC; Crime Club, 7; Rollickers, 7:45; Buenos Aires Radio Celebration, 8:30—WMAL.

Waves.

Permission from baseball's high priest, Judge Kenesaw M. Landis, is all that is needed for studios to begin putting finishing touches on world series broadcast plans.

Ted Husing and Les Quailey are certain to be the CBS announcers. The NBC play-by-play reporters also will come from New York. Both networks will use local facilities for Washington games. WOL yesterday asked to be excused.

October 3 has been announced as the starting date.

A WMAL interview has been added to the publicity brew Hardie Meakin is stirring for RKO's schedule screening of "Lady for a Day."

Brew ingredients for the lady include a bed in one of the fashionable hotels, lunch in another, dinner in a third, a seat at the ball park, night clubbing at Michel.

Arthur Godfrey will be the interviewer, starting at 7:45 p. m. Tuesday.

Washington's schoolboy traffic police will microphone from WMAL at 7:45 Friday night an initial safety advice talk. A lad not yet named will explain the system in the first broadcast. Advice to school children, an appeal for their cooperation and advice to parents will be the next three. Then a little girl will finish by telling what she thinks of the whole business.

That Borden After Dinner Club, Wednesday night, is the next WJSV open-house program. Not even a ticket will be required to see it in the Willard at 9:30. Clubman Strickland Gilliland, Marguerite (Wilkins Coffee) Cromwell, Rudy Schramm, the Three Maids and Robert Trout will be there.

Last week's open-house man, Bandman Phil Spitalny, will radiocast again from the Willard at 7:30 Friday through WJSV.

You were right. Spitalny Tenor Nicolihi Cosentino does lisp. He told a pretty WJSV miss the other day he could "never forget thothe eyeth."

Recovery note—Crosley Radio Corporation had 43 per cent more jobs during August. Men and women at work totaled 2,456 on September 1.

Columbia has completed arrangements for the Byrd-Antarctic broadcast. An engineer and an announcer will accompany the expedition, remain on the Southern icecap two years. Three transmitters will be taken along, a 1,000-watt crystal control radiotelephone installed on the ship, another 200-watt sender at the Byrd sub-base at the foot of the polar barrier, and a 100-watt short-wave portable. Buenos Aires will be pick-up point.

Washington rug cleaners, the C. A. Hinkel Co., signed for a 30-minute program on WRC yesterday. They will open with a concert orchestra Sunday night, October 1.

Ripples.

Arcade Sunshine goes from WRC today and Thursday at 7:30 this week, returning to the 8:45 spot next week . . . Farm Administrator George Peek and his wheat production control chief, M. L. Wilson, give the crop cut report for Columbia tomorrow and Sunday . . . Secretary Wallace will urge more crop cuts from an N. B. C. microphone next Sunday . . . and Deputy Farm Administrator Charles Brand goes into the processing tax on the same network tonight . . . the Beethoven "Moonlight Sonata" has been expressly arranged for Jessica Dragonette, Fred Hugsmith and the Cavaliers Friday . . . Columbia advises a former convict on the Voice of Experience period at 8:30 tonight . . . Roses and Drums begins the fall series on Columbia Sunday night . . . WJSV finally decided to cut Elder Michaux to two periods a week . . . Saturday nights and Sunday mornings . . . the elder never understood the control man's "go ahead" signal . . . he thought it another friendly greeting and waved back.

Singing strings singer is Sara Ann McCabe, above. She'll be heard tomorrow morning at 10 o'clock, and again Friday at 10:30, over the NBC-WJZ network, WMAL in these parts. Tonight Connie Gates becomes one of the few one-woman shows in radio. She will accompany her own songs on a Columbia piano, starting at 11:15. The radiocasters have scheduled her for an encore Thursday at the same time.

The Post Radio Time Table

Tuesday, September 19 — **Eastern Standard Time**

TODAY IN WASHINGTON

	316 M—WRC—950 KC	476 M—WMAL—630 KC	206 M—WJSV—1460 KC	229 M—WOL—1310 KC
6:30	Tower Health Exercises			
6:45	" " "	Early Risers Program		
7:00	Richard Liebert	Breakfast Club Program	Sun Dial	Musical Clock
7:15	" "	" " "	" "	" "
7:30	Landt Trio & White	" " "	" "	" "
7:45	Florenda Trio	" " "	" "	" "
8:00	Morning Devotions	" " "	" "	Birthdays; Clock
8:15	Bradley Kincaid	" " "	" "	Musical Clock
8:30	Cheerio	" " "	Luxembourg Gardens	" "
8:45	"	" " "	Reis & Dunn	" "
9:00	Breen and DeRose	Four Southern Singers	Morning Moods	" "
9:15	Morning Parade	News	" "	" "
9:30	News; Parade (9:31)	Today's Children	Bill and Ginger	" "
9:45	Morning Parade	Singing Strings	Melody Parade	" "
10:00	" "	" "	Captivators	Creatore's Band
10:15	Frances Lee Barton	Morin Sisters	" "	" "
10:30	Army Band	Rhythm Ramblers	Tony Wons	Shut-Ins' Program
10:45	" "	" "	Carlile and London	" "
11:00	Al and Lee Reiser	Curtis Burnley	Voice of Experience	Concert Gems
11:15	J. & Loretta Clemens	Pollock and Lawnhurst	Connie Gates	Ben Bernie Music
11:30	Rex Battles' Ensemble	Rhythmic Serenade	Marine Band	Songs We Love
11:45	" "	" "	" "	Eddie South Orchestra
12:00	Popular Varieties	Widow and Angel	Columbia Miniatures	Mid-Day Musicale
12:15	" "	Wendell Hall	Harold Knight Orchestra	" "
12:30	Comptroller's Institute	Farm, Home Hour	George Scherban's Gypsies	Mount Alto Requests
12:45	" "	" "	" "	Sign Off
1:00	Washington Ad Club	" "	Ann Leaf	
1:15	" "	" "	" "	
1:30	The Harmonians	Emory Daugherty's Orch	Don Ross	
1:45	Musical Interlude	" "	Salon Orchestra	
2:00	Blue Room Echoes	Jimmy Harbinson	" "	
2:15	" "	Words and Music	Artist Recital	
2:30	Women's Review	Burro Race	Jack Brooks' Orchestra	
2:45	" "	Meredity Wilson's Orch	" "	
3:00	Golden Treasury	" "	Navy Band	Sports and Variety
3:15	" "	Jack Walton Orchestra	" "	" "
3:30	Drakes Drums	" "	Enoch Light Orchestra	" "
3:30	" "	High Spots	" "	" "
4:00	Melodic Thoughts	Casino Orchestra	News (Tea dance, 4:00)	Forget-Me-Nots
4:00	" "	" "	Melodeers	" "
4:30	Vocational Guidance	Tea Time	Dreamy Organist	Syncopations
4:45	Nursery Rhymes	" "	George Hall Orchestra	Scores (4:59)
5:00	President's Cup Regatta	Dick Messner's Orchestra	Skippy	Something for Everyone
5:15	Aunt Sue and Polly	(Scores, 5:05)	Columbia Miniatures	" "
5:30	Midweek Hymn Sing	Health and Happiness	Jack Armstrong	Baseball Scores
5:45	Scores; Safety (5:50)	News	Barney Rapp Orchestra	Something for Everyone
6:00	Mahdi Magic Circle	Amos 'n' Andy	Gypsy Nina	Dinner Concert
6:15	Weather; Wm. Scotti	Nat'l Advisory Council	Scores; Dance Time (6:18)	Today in Sports
6:30	Lum and Abner	" "	Mills Brothers	California Gypsy Orch
6:45	The Goldbergs	Don Carney's Dogs	Boake Carter	Stamp Club
7:00	Blackstone Plantation	Crime Club	Boswell Sisters	Symphonic Hour
7:15	" "	" "	Singin' Sam	Sibyl Baker
7:30	Wayne King Orchestra	Arcade-Sunshine Orch.	Voice of Experience	Symphonic Hour; News
7:45	" "	The Rollickers	Kate Smith	Symphonic Hour
8:00	Ben Bernie's Orchestra	"Mozart"	Westphal's Orchestra	WOL Varieties
8:15	" "	" "	Poet's Gold	" "
8:30	Fire Chief	Radio Day in Buenos Aires	Nino Martini	" "
8:45	" "	" "	" "	" "
9:00	Lives at Stake	Edward G. Bliss	Crosby; Clive Brook	Good Night
9:15	" "	Aurelia Beck	" "	" "
9:30	Radio Forum	Miniature Theater	Husing and Belasco	
9:45	" "	" "	Light Opera Gems	
10:00	King's Orchestra	The Postilion	" "	
10:15	Club Michel Orchestra	Charles J. Brand	Phil Regan, Tenor	
10:30	Talkie Picture Time	Club Michel Orchestra	Jerry Freeman Orchestra	
10:45	" "	" "	Evalyn Hayes	
11:00	News; Music (11:02)	Phil Harris' Orchestra	Tom Gerun Orchestra	
11:15	Meyer Davis Orchestra	" "	" "	
11:30	Child's Orchestra	Mark Fisher's Orchestra	News	
11:45	" "	" "	Johnny Hamp Orchestra	
Mid.	Daugherty's Orchestra	Weather	Sign Off	

AMUSEMENTS AMUSEMENTS

GAYETY-BURLESK
Buddy Myer Did It Sunday—So Did
JERRI McCAULEY
The Mae West of Burlesk
With
JOE MOSS AND A GREAT CAST
P. S. Oh, Yes! I forgot to mention, if you're a baddy baddy and like to stay up late, my cafe is open until four in the morning. No kover or mim-a-mum charges. Pay it a visit.
COL. JIMMY LAKE

WARNER BROS. THEATRES
EARLE
LAST 3 DAYS
GARY COOPER
in Paramount's
ONE SUNDAY AFTERNOON
AND
4 BIG ACTS
Coming Friday
CLAUDETTE COLBERT
"TORCH SINGER"
PHIL SPITALNY
AND HIS ORCHESTRA
OUR FIRST New Season HITS
25c TO 75c (Mat.)

METROPOLITAN
NOW SHOWING
"I Loved a Woman - But She Loved Many Men"
KAY FRANCIS
In First National's
I LOVED A WOMAN
with
EDW. G. ROBINSON
GENEVIEVE TOBIN
Also Select Shorts
25c TO 75c (Mat.)

NATIONAL
NIGHTS $1-75c & 50c
MATS. WED. & SAT.
ALL SEATS 50c
HELEN MENKEN
In a revival of Austin Strong's great play.
"7th HEAVEN"
NEXT WEEK—SEATS THURS.
NANCE O'NEILL
In EDGAR WALLACE'S Sensational Dramatic Success
"CRIMINAL AT LARGE"

Air Conditioned—Carefully Cooled
RKO KEITH'S
GREATER SHOW SEASON
Noel Coward's
"Bitter Sweet"
The Sweetest Love Story Ever Told
Start Thursday, 10 A. M.
A New Picture Takes Its Place Among the Greatest!
"LADY FOR A DAY"
May Robson, Warren William, Jean Parker, Guy Kibbee, Walter Connolly, Ned Sparks

Willard
WE SPECIALIZE
in installation and service of AUTOMOBILE RADIOS.
Washington Battery Co.
1146 19th Nat. 4128

Doors Open 10:15 A. M.
First Show Starts 10:30 A. M.
Loew's Where Quality is always in Style!
FOX
COMFORTABLY COOLED
Stage Mme. FRANCES ALDA accompanied by EDWIN McARTHUR
Screen WILL ROGERS in 4 FOX PICTURE "DOCTOR BULL"
DAVE APOLLON and OTHER GREAT ACTS
Friday 6th ANNIVERSARY SHOW
3 BOSWELL SISTERS
Screen—Cecil B. De Mille's "THIS DAY AND AGE"
Loew's PALACE
NOW PLAYING
Janet GAYNOR Warner BAXTER
"PADDY THE NEXT BEST THING"
A FOX PICTURE
Also THE EPIC OF THE YEAR "PILGRIMAGE"
Screen MICKEY MOUSE Cartoon and METROTONE NEWS

Loew's COLUMBIA
NOW
JACK HOLT
"The WRECKER"
with GENEVIEVE TOBIN
PRICES: 25¢ to 6 P.M. 35¢ 6 P.M. to 1 A.M.

LOEW'S

PALACE
FRIDAY
It has the sweep and power that makes great pictures GREAT
PILGRIMAGE
with
Henrietta CROSMAN
HEATHER ANGEL
NORMAN FOSTER
MARIAN NIXON

1933 Dancing Revue
MEMORY BOOK
By the Pupils of the
Anna T. Mitchell School of Dancing
AT
Wardman Park Theatre
TUESDAY AND WEDNESDAY EVENINGS, SEPT. 19TH AND 20TH AT 8 P. M.
Tickets at 3308 14th st. nw.
Or at Theatre the day of show
Prices, $1.65 and $1.10, Incl. War Tax.

AUDITORIUM
FOR RENT
Suitable for meetings, dances or other gatherings. Seating capacity of 1,000.
EDGAR J. APPEL, Manager,
Carpenters' Bldg., 10th and K Sts. N.W.
Nat. 4067.

BOSWELL SISTERS
American QUEENS of HARMONY
IN PERSON
Loew's FOX
FRIDAY!

POST WANT ADS PAY

The Washington Post

TUESDAY SEPTEMBER 19, 1933 Sports

Nats Bow to Browns, 4-2, as Gray Outhurls Burke; Still Need 2 Wins

This Morning

With Shirley L. Povich.

THE end of the baseball trail and the end of those fat bi-monthly salary checks hold no terrors for that slim little, trim little fellow who was out there at Griffith Stadium yesterday warming up the pitchers in the St. Louis bullpen.

Muddy Ruel.

Herold Ruel, known to baseball as Muddy Ruel, who will find many supporters to testify that he was the greatest catcher ever to grace a Washington team, planned for his retirement from baseball 10 years ago when he earned a law degree at St. Louis.

Five years ago he became the first ball player-lawyer ever to be commissioned to practice before the Supreme Court of the United States. This week he was offered the post of assistant prosecutor of St. Louis County. He will make his decision at the end of the 1933 playing season.

Nats Remain Choice.

There comes to hand from Tom Kearney, the St. Louis betting commissioner, who will quote you odds on anything ranging from the possibility that the sun might rise in the west tomorrow to the possibility that Mussolini can beat Hitler in love sets; there comes to hand, as I was saying, the odds on the world series.

Mr. Kearney has not altered his convictions concerning the superiority of the Nats over the Giants, which, he explained to this department in St. Louis last month, forced him to install the Nats a 7-to-10 favorite to win the world series.

The betting men, like Kearney, who back their opinions with cash, have been won over to the Nats by the impressive balance of the Washington Club as contrasted with the fact that virtually pitching alone has carried the Giants to the top. They are not slow to forget the world series of 1931 when Paul Derringer, rookie sensation of the Cardinals, was soundly beaten in his two starts. And two of the Giants' chief reliances, Parmalee and Schumacher, are rookies.

No Choice in Opener.

Kearney makes no distinction between the Nats and the Giants in his odds on the first game, in which the two respective aces of the pitching staffs, Al Crowder and Carl Hubbell, are scheduled to work.

If you wish to get a bet down with Kearney on the first game of the series, he will ask you to lay 5 to 4, and take your choice of the teams. That is the bookmaker's percentage.

Kearney will give you odds of 2 to 1 that Washington will not win the first two games of the series, and he will give you the same odds that the Giants will not win the first two games.

Thus, he apparently is counting on Hubbell and Fitzsimmons as equal bets with Crowder and Whitehill in the first two games of the series, but thereafter expects the Nats to assert their superiority in the form of Stewart and Weaver, as contrasted to Parmalee and Schumacher in the remaining games.

About Jack Sharkey.

The end of the fistic trail is beckoning Jack Sharkey, whose decline reached a new low last night when he was beaten to a 10-round decision by the likes of King Levinsky, the more or less famed Chicago fish peddler.

Levinsky was not to be mentioned in the same inhalation with Sharkey at the height of the Boston Sailor's fistic success, but Sharkey's defeat last night was no stunning upset. As early as his second fight with Max Schmeling, when he inherited the title on a decision that savored of the fish docks, it was apparent that Sharkey was slipping—fast.

When Sharkey was knocked out by Primo Carnera in the eighth round in which he surrendered his title, that was only additional evidence that Sharkey was getting no better, fast.

Earl Clark Fined With Albany Club

Salary Violation Costs D.C. Player $200, Team $500.

Durham, N. C., Sept. 18 (U.P.).—The Albany Club, of the International League, was fined $500 and Outfielder Earl Clark $200 by President W. G. Bramham of the National Association today for violation of salary affidavit.

Investigation showed a side agreement between President Joseph Cambria of the Albany club and Clark to pay Clark money outside of the amount of the contract.

The player admitted receiving $105 as salary on a side agreement, and Judge Bramham ordered that paid to the association in addition to the fine.

The affidavit was signed by Manager Bill McCorry for the club, and under these conditions Cambria was not suspended for two years, as he actually did not sign the affidavit.

Earl Clark, a former star of the Washington sandlots and playground sprinting record holder, was released this season after several years with the Braves.

Coach Anderson Gathers Unto Him His Flock of Notre Dame Gridmen

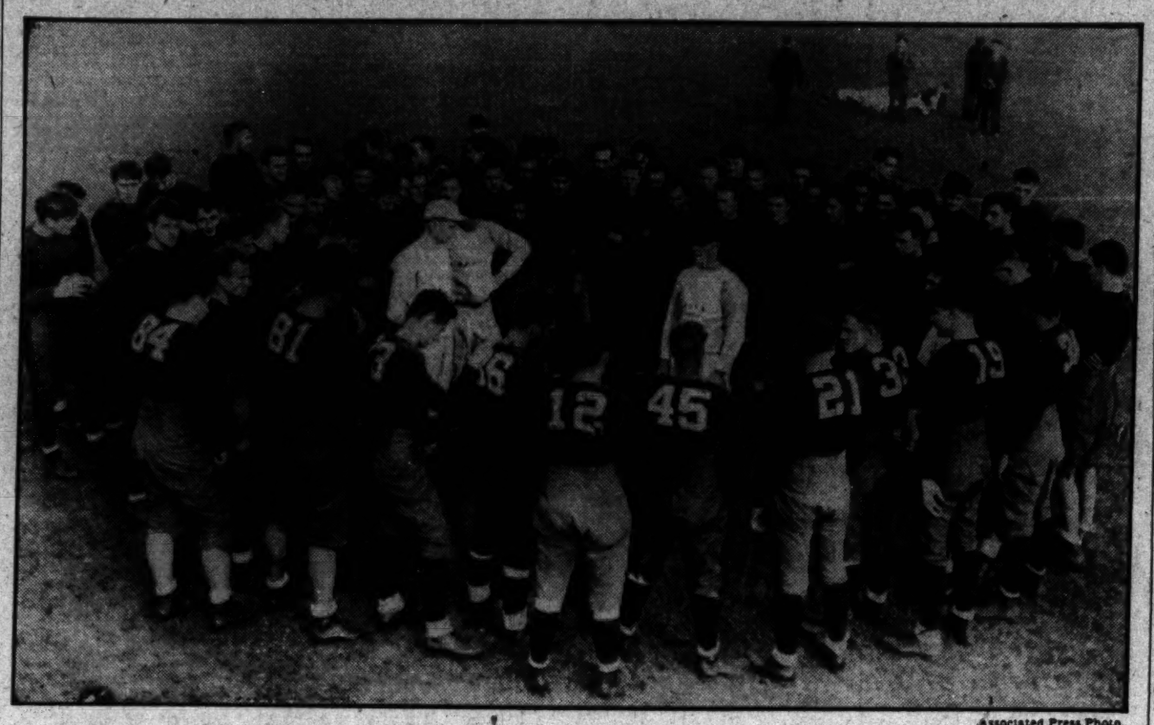

Associated Press Photo.

"It's a tough schedule," or words to that effect, Coach Hunk Anderson is doubtless warning his Notre Dame football squad as the players gather about for preseason instructions at South Bend, where Rockne turned out his incomparable football machine. Anderson is at the right in the center of his squad of huskies.

Yanks Divide; Allen Grants Two Hits

Win First, 6-1, Then Lose to Chisox Rookie, 4-3; Gehrig Slams Pair.

NEW YORK, Sept. 18 (AP).—The two-hit pitching of Johnny Allen and the seven-hit hurling of Leslie Tietje, a Texas League recruit from Dallas, gave New York and Chicago an even break in today's double-header, the Yankees winning the first game, 6 to 1, and the White Sox the second, 4 to 3.

While Allen was holding the Sox to two safe blows, the Yankees, led by Lou Gehrig and Dixie Walker, collected ten hits off Paul Gregory. Gehrig hit his twenty-eighth home run in the sixth, while Walker connected with a homer and a triple.

Gehrig drove out his twenty-ninth homer of the season in the second game.

Chicago.	AB	H	O	A	New York.	AB	H	O	A
Swanson,lf	4	1	3	0	Walker,cf.	5	2	3	0
Haas,cf.	3	0	4	0	Sewell,3b.	5	0	0	0
Dykes,3b.	3	0	1	0	Ruth,rf.	3	2	4	0
Appling,ss	4	0	1	1	Byrd,rf.	1	0	0	0
Stone'm,rf	3	0	1	0	Gehrig,1b.	4	1	7	2
Kress,1b.	4	0	10	1	Chas'n,lf.	4	2	1	1
Hayes,2b.	4	1	2	4	Lazzeri,2b.	2	1	1	5
Sullivan,c.	3	0	6	0	Dickey,c.	3	0	10	0
Gregory,p.	2	0	0	0	Crosetti,ss.	3	0	0	1
					Allen,p.	4	2	1	3
Totals.	28	2	24	6	Totals.	33	10	27	12

Chicago	0	0	1	0	0	0	0	0	0	—1
New York	1	0	0	0	1	0	4	x		—6

Runs—Sullivan, Walker (2), Gehrig, Chapman, Dickey, Allen. Errors—Dykes, Gehrig. Runs batted in—Ruth, Swanson, Gehrig, Walker (3), Dickey. Three-base hit—Walker. Home runs—Gehrig, Walker. Sacrifices—Gregory, Lazzeri. Double play—Hayes to Kress. Left on bases—New York, 8; Chicago, 7. First base on balls—Off Allen, 5; off Gregory, 4. Struck out—By Allen, 5; by Gregory, 2. Wild pitches—Allen, Gregory.

Second Game.

Chicago.	AB	H	O	A	New York.	AB	H	O	A
Bocek,rf.	3	2	0	0	Walker,cf.	5	0	2	0
Stone'm,rf	3	0	1	0	Sewell,3b.	4	2	0	5
Haas,cf.	5	2	5	0	Ruth,rf.	1	0	1	0
Dykes,3b.	5	1	2	0	Byrd,rf.	0	0	1	0
Appling,ss	4	0	6	5	Gehrig,1b.	3	1	10	0
Swanson,lf	4	0	3	0	Chap'n,lf.	4	2	2	0
Kress,1b.	4	1	7	1	Lazzeri,2b.	3	0	4	2
Hayes,2b.	3	1	1	3	Rensa,c.	3	1	6	0
Berry,c.	3	1	0	1	Dickey,c.	1	0	2	0
Tietje,p.	3	0	1	2	Crosetti,ss	3	0	1	3
Wyatt,p.	0	0	0	0	†Combs.	1	1	0	0
					Ruffing,p.	3	1	0	3
Totals.	34	9	27	11	‡Lary.	0	0	0	0
					Totals.	31	7	27	13

*Batted for Rensa in ninth.
†Batted for Crosetti in ninth.
‡Ran for Ruffing in ninth.

Chicago	3	0	0	0	1	0	0	0	0	—4
New York	0	0	0	1	0	0	0	1	1	—3

Runs—Bocek, Haas, Appling, Swanson, Sewell, Gehrig, Combs. Runs batted in—Kress (3), Gehrig, Dykes, Chapman, Ruffing. Two-base hits—Kress, Bocek, Rensa. Three-base hit—Combs. Home run—Gehrig. Stolen base—Lazzeri. Sacrifice—Tietje. Double plays—Kress to Appling to Kress (2); Sewell to Lazzeri to Gehrig. Left on bases—New York, 8; Chicago, 8. First base on balls—Off Ruffing, 4; off Tietje, 7. Struck out—By Tietje, 3; by Ruffing, 5. Hits—Off Tietje, 7 in 8 1-3 innings; off Wyatt, 0 in 2-3 inning. Winning pitcher—Tietje.

Russell Is Renamed District A. A. U. Head

William E. Russell, of the Boys Club, active in athletic circles here for a number of years, last night was reelected president of the District of Columbia A. A. U. at its annual meeting.

Russell's name was presented by the nominating committee, composed of A. Earle Weeks, Norman Landreau, Dr. O. U. Singer, Joseph Aronoff and Dorsey Griffith.

Weeks, Griffith and Landreau were reelected as vice presidents, while Winfree Johnson retained his post as secretary-treasurer.

Others named are:

Registration committee—Charles Fyfe, Boys Club, chairman; A. Earle Weeks, Washington Canoe Club; Richard Newby, "C" Club; Yank Robbins, Downtown Coaches Club; Ralph Foster, Y. M. C. A.

Delegates to annual meeting A. A. U.—William E. Russell, Boys Club; Winfree Johnson, Welfare and Recreational; Joseph Aronoff, Downtown Coaches Club; Norman Landreau, American Legion; A. Earle Weeks, Washington Canoe Club; Edward Rosenblum, Jewish Community Center.

Alternate delegates—James Spriesman, "C" Club; J. Kip Edwards, Downtown Coaches Club; James McNamara, Jewish Community Center; Ralph Foster, Y. M. C. A.; James Sullivan, Knights of Columbus; Florence S. Morris, Shoreham Swimming Club.

Handicappers—Track and field, Yank Robbins, Downtown Coaches Club; swimming, Richard Newby, "C" Club.

Columbus Trounces Minneapolis, 7 to 5

Minneapolis, Minn., Sept. 18 (AP).—Slugging vigorously, Columbus got five homers, a triple and seven doubles to defeat Minneapolis, 7 to 5, in ten innings today to gain a 3-to-2 margin in the American Association play-off series.

The attendance was 6,000. The sixth game will be played here Tuesday.

Major League Statistics

American League.

	W.	L.	Pct.	G.B.
WASHINGTON	95	48	.664	....
New York	84	55	.604	9
Philadelphia	73	67	.521	19½
Cleveland	74	71	.510	22
Detroit	69	77	.473	27
Chicago	62	79	.440	32
Boston	58	84	.408	36½
St. Louis	54	89	.378	41

Yesterday's Results.

St. Louis, 4; WASHINGTON, 2.
Philadelphia, 9; Detroit, 8.
New York, 6-3; Chicago, 1-4.
Cleveland, 9; Boston, 0.

Today's Games.

St. Louis at WASHINGTON.
Chicago at New York.
Detroit at Philadelphia.
Others not scheduled.

National League.

	W.	L.	Pct.	G.B.
New York	88	54	.620	....
Pittsburgh	81	64	.559	8½
Chicago	82	66	.554	9
St. Louis	79	67	.541	11
Boston	75	68	.524	13½
Brooklyn	58	83	.411	29½
Philadelphia	55	84	.396	31½
Cincinnati	57	89	.390	34

Yesterday's Results.

Brooklyn, 6; Chicago, 4.
St. Louis, 4; New York, 3.
Pittsburgh, 2-0; Philadelphia, 1-6.
Boston, 8; Cincinnati, 2.

Today's Games.

New York at St. Louis.
Brooklyn at Chicago.
Philadelphia at Pittsburgh.
Boston at Cincinnati.

Nats Could Clinch League Flag Today

Washington tonight may be celebrating the annexation of its third American League pennant.

The pennant will belong to the Nats late this afternoon, if they defeat the Browns here and the Yankees lose to the White Sox in New York.

In that event, the Yankees, by winning all of their remaining games, which total 10, could not overhaul the Nats, even if Washington lost all of its remaining eight games.

The Giants moved a step nearer the National League pennant when their closest rivals, the Pirates, lost to the Phillies. Only one victory is needed by the Giants to clinch the flag.

The present standings:

American League.

Club—	W.	L.	Pct.	Games To Be Play hind
Washington	95	48	.665	9 ..
New York	84	55	.604	11 9

National League.

New York	88	54	.620	10 ..
Pittsburgh	81	64	.559	9 8½

Dixies Series Is Slated To Start Wednesday

Dallas, Sept. 18 (AP).—Officials of the Texas League and Southern Association and the pennant-winning clubs decided today the first three games of the 1933 Dixie series between San Antonio and New Orleans would be played at San Antonio, beginning next Wednesday night.

Irving Stopped By Burns in 6 Rounds

K. O. BURNS, the bronzed redhead from Baltimore, won by a technical knockout over Henry Irving, Washington light-heavyweight, in the first indoor show of the season in Elks Hall, Alexandria, last night. The end came when Referee Goldie Ahearn refused to let the battle continue into the seventh round.

A terrific right split Irving's left eye in the fifth round and he absorbed further punishment on the injured member in the sixth. When the flow of blood could not be stopped between rounds, Referee Ahearn declared Burns the winner before the gong rang for the seventh.

Burns flew out of his corner in the opening stanza and dropped the local bruiser for a count of eight, another for nine. Irving came back in the next chapter and had Burns on the floor for a count of three when the bell rang.

In the semifinal, Hugh Gray, Oklahoma, and Phil Furr, Camp Meade welter, mauled about the resin in uninteresting fashion for a sleepy draw. The Army boxer had a strong, long left, but was poor at the infighting.

In the opening four, Joe Green slugged and stampeded to a win over Feeby Shumaker. Pete Beven, Washington, and Charley Thompson, Baltimore, drew in what looked to be a rank decision. The Baltimore lad led throughout the six-round affray.

Koshover Wins Easy Decision Over Davis

Nearly Knocks Out Foe in Fort Feature; Lowry Defeats Clarke.

RODDY DAVIS, hitherto an unknown ring quantity, was tested and stamped with the seal of public approval in the main bout at Fort Washington last night. The public approval came not as a result of a win, but because of the glimpses of future greatness he displayed to some 500 fans while being badly beaten by Maxie Koshover.

From the opening bell of their eight-round bout, Koshover left little doubt in the minds of the spectators as to the ultimate outcome of the fight. He clearly outclassed the erstwhile Northeast schoolboy in every department of the game.

Reels Toward Corner.

In the sixth round, Davis landed his first really clean blow of the fight. Apparently enraged, Koshover became a veritable whirlwind that swept his opponent to the ropes. Davis was out on his feet at the bell, and reeled drunkenly back towards his corner.

The last two rounds saw Davis staggered time and time again. But Koshover was unable to land that final knockout punch.

Carey Wright and Pepper Young stumbled through eight dreary rounds to a draw in the semifinal. Bob Lowry eked out a decision over Soldier Clarke in a six-round main prelim. In the four rounders, Doug Swetman decisioned Soldier Shasburger and Lou Jameson outpointed Soldier Larkin.

Injury to Fitzsimmons, Giants, Undetermined

St. Louis, Sept. 18 (AP).—Fred Fitzsimmons, veteran right-hander of the New York Giants' pitching staff, will submit to an X-ray examination tomorrow to determine definitely the extent of an injury he suffered when hit in the neck by a batted ball in today's game with the Cardinals.

Fitzsimmons was struck by a hard line drive from the bat of Bob O'Farrell in the second inning. He threw up his hands, partly checking the drive, but it knocked him down. He left the game.

Gray Skies

St. Louis	AB	R	H	O	A	E
Scharein, ss	5	0	1	3	3	0
West, cf.	5	1	1	4	0	0
Reynolds, lf.	4	0	0	0	0	0
Campbell, rf.	4	1	2	2	0	0
Burns, 1b.	4	0	0	11	0	0
Melillo, 2b.	3	2	1	6	7	0
Gullic, 3b.	4	0	2	0	4	0
Hemsley, c.	3	0	0	1	1	0
Gray, p.	4	0	0	0	2	0
Hadley, p.	0	0	0	0	0	0
Totals	36	4	7	27	17	0

WASHINGTON	AB	R	H	O	A	E
Myer, 2b.	4	1	2	1	2	0
Goslin, rf.	3	0	0	3	0	0
Manush, lf.	4	0	4	2	0	0
Cronin, ss.	4	0	0	0	3	2
Harris, cf.	4	1	1	3	0	0
Kuhel, 1b.	3	0	1	11	0	0
Bluege, 3b.	2	0	1	0	1	0
Berg, c.	3	0	0	7	1	0
Burke, p.	3	0	0	0	4	0
* Rice	1	0	0	0	0	0
† Bolton	1	0	1	0	0	0
‡ Boken	1	0	0	0	0	0
Totals	33	2	10	27	11	2

*—Batted for Bluege in the ninth.
†—Batted for Berg in the ninth.
‡—Batted for Burke in the ninth.

St. Louis	100	100	020	—4
WASHINGTON	011	000	000	—2

Runs batted in: Campbell, Manush, Gullic (3), Berg. Two-base hits: Campbell, Scharein. Three-base hits: Manush, Melillo, Gullic. Stolen base: West. Sacrifice: Bluege. Double plays: Gullic to Melillo to Burns; Scharein to Melillo to Burns; Scharein to Melillo. Left on bases: St. Louis 8; Washington 7. First base on balls—Off Gray 2, off Burke 3. Struck out, by Gray 1, by Burke 7. Hits off: Gray 9 in 8 innings; off Hadley 1 in 1. Wild pitch: Gray. Passed ball: Berg. Winning pitcher: Gray. Umpires: Dinneen and Ormsby. Time of game, two hours.

Versis Midgets Meet.

Versis Midgets will meet tonight at 7 o'clock at 212 Eleventh street southwest. All players are requested to attend.

Levinsky Gets Verdict Over Sharkey

Floors Ex-Champion for Count of 7 in First Round at Chicago.

Bostonian Is Dazed, but Avoids Knockout; Fouls Mark Bout.

COMISKEY PARK, Chicago, Sept. 18 (AP).—King Levinsky, Chicago's ex-fish peddler, tonight scuttled Jack Sharkey, perhaps forever, as a heavyweight threat.

Levinsky, to the acclaim of 20,317 spectators was awarded a unanimous decision over the former world's heavyweight champion in their blistering 10-round battle fought in Comiskey Park, home of the Chicago White Sox. The verdict of the two judges and Referee "Little Phil" Collins gave Levinsky a wide margin. The Boston Tar was credited with winning only one round.

Sharkey, opening a campaign which he hoped would culminate in his regaining the heavyweight championship he lost to Primo Carnera three months ago, came dangerously near being knocked out in the first two rounds. Levinsky, after rocking Sharkey with the first right-hand punch he landed, followed up his advantage with another right-hand blast, that knocked the Tar flat on his back.

Sharkey Arises, Dazed.

Sharkey got up at the count of seven bewildered and dazed, but managed to last out the round. Levinsky, with a little more alertness, might have finished him, but when Sharkey was swaying Levinsky failed to charge in.

In the second round Sharkey was forced to weather another heavy storm. A heavy right-hand blast to the jaw had him teetering on his toes, but ring experience and generalship enabled the former sailor to dance around until he got his bearings.

Sharkey, regarded as a master heavyweight boxer and figured in the betting to outpoint Levinsky, set out instead to outslug the rough-and-tough youngster from Chicago's Ghetto, and this brought about his downfall. Levinsky piled into him with a charge of dynamite lurking in right-hand swings. In some spots of the battle the lumbering Levinsky put on speed and actually outboxed the former champion.

Outmauls Sharkey.

While Levinsky mauled and outslugged Sharkey all through the fight, the exciting first two rounds practically saw the finish of Sharkey's comeback campaign.

Levinsky, outweighing the ex-champion by 4½ pounds, started out to carry the fight to him and succeeded in doing it. He charged into Sharkey repeatedly, forcing him to retreat to the ropes with the Kingfish connecting with some of his dealiest punches.

In the fifth round Sharkey landed a low left hook into foul territory, and the enraged Kingfish deliberately retaliated with a low left hook to even the score.

Sharkey had demanded and received a guarantee of $25,000 to trade punches with Levinsky. The battle drew gross receipts of $52,996.40 with a paid attendance of 20,317. Levinsky probably will receive $8,000 for conquering the former world champion.

Beats Sharkey

Cards Defeat Giants, 4-3, By Rally

Hubbell Takes Mound in 5th, but Fails to Hold Team's 3-1 Lead.

ST. LOUIS, Sept. 18 (AP).—Seeking the victory that would clinch the National League pennant, the New York Giants today fell before the pitching and hitting of Tex Carleton as the St. Louis Cardinals won the second game of the series, 4 to 3.

With the Giants leading, 3 to 1, as the result of an early attack off Carleton, Manager Bill Terry called on Carl Hubbell to protect the advantage when Herman Bell started to falter in the fifth inning. The southpaw failed, however, and the Pirates by splitting even in a double-header with the Phillies retained a mathematical chance of winning the flag.

Hubbell, usually especially effective against the Cards, was pounded for seven hits and three runs in 3 2-3 innings. The climax came in the eighth, when with Leo Durocher on third as the result of a triple, Carleton crashed through with a single, scoring what proved to be the winning run.

New York.	AB	H	O	A	St. Louis.	AB	H	O	A
J.Moore,lf.	4	1	1	0	Martin,3b.	5	1	0	3
James,2b.	4	1	2	3	Watkins,rf.	4	1	1	0
Terry,1b.	3	0	9	1	Frisch,2b.	3	1	2	2
Ott,rf.	2	0	3	0	Medwick,lf.	3	0	2	0
Davis,cf.	4	1	1	0	Collins,1b.	4	1	7	0
Dressen,3b	3	1	1	3	E.Moore,cf.	4	1	5	0
O'Doul.	1	0	0	0	Durocher,ss	4	1	2	3
Mancuso,c.	3	1	4	1	O'Farrell,c.	3	3	4	0
†Richards.	0	0	0	0	Wilson,c.	1	0	1	1
Ryan,ss.	4	1	2	4	Carleton,p.	3	1	0	0
Fitzs'ns,p.	1	0	0	0					
Bell,p.	1	0	0	0	Totals.	34	12	27	12
Hubbell,p.	1	0	0	1					
Totals.	30	7	24	13					

*Batted for Dressen in ninth.
†Ran for Mancuso in ninth.

New York	2	0	0	1	0	0	0	0	0	—3
St. Louis	1	0	0	0	0	1	1	0	x	—4

Runs—James, Terry, Dressen, Watkins, Durocher, O'Farrell. Errors—Davis, E. Moore. Runs batted in—Davis, Ryan, Medwick, Watkins, Collins. Three-base hit—Durocher. Sacrifice—Mancuso. Double plays—Fitzsimmons to Terry; Frisch to Durocher to Collins (2). Left on bases—St. Louis, 10; New York, 3. First base on balls—Off Carleton, 4; off Bell, 1; off Hubbell, 2. Struck out—By Hubbell, 3; by Carleton, 4; by Fitzsimmons, 3 in 1 2-3 innings; off Bell, 2 in 2 2-3 innings; off Hubbell, 7 in 3 2-3 innings. Hit by pitched ball—By Fitzsimmons (Watkins). Losing pitcher—Hubbell. Umpires—Rigler, McGrew and Klem. Time of game—Two hours 12 minutes.

Band Will Welcome Giants Upon Return

St. Louis, Sept. 18 (U.P.).—A special train will carry the New York Giants back to New York after tomorrow's concluding game with the St. Louis Cardinals.

The Giants, who hope to be National League champion's after tomorrow's play, will be welcomed in Grand Central Station late Wednesday afternon by a band and a group of New York fans.

Hadley Halts Foe's Rally In Ninth

Boken, Pinch-Hitting for Bluege, Drives Into Double Play.

St. Louis Overcomes 2-1 Lead, Winning on Triple in 8th.

HONEST SAM GRAY, who wrung a confession out of himself and admitted being party to a sore arm that invalidated his sale to the Nats a few weeks back, was in high good health yesterday at Griffith Stadium and the man the Nats wouldn't have checked their rush toward the pennant.

Ancient Sam who, with his open-faced honesty, talked himself out of a share of the world series coin, yesterday made Clark Griffith rue the cancellation of the deal when he pitched the down-at-the-heel St. Louis Browns to a 4-2 victory over the Nats.

Still Need Two Victories.

Victory yesterday would have put the Nats within one victory of a chance to clinch the pennant as a result of the Yankees' division of a double-header with the White Sox, but with Gray out there pitching nine-hit ball, the Nats are still two victories away from the flag.

Irving Hadley appeared on the scene in the ninth to help Gray out with the ball game after Kuhel had opened the inning with a lucky single, and Hadley weathered the ninth-inning storm that has become a habit with the Nats who got the tying runs on bases again, but couldn't get them around to the plate.

Gullic Gets Triple.

It was no bad ball game that Bobby Burke pitched either, for the stop-gap of the Nats' pitching staff held the Browns to seven hits, but he pitched a three-base hit to Ted Gullic in the eighth inning that lost him the ball game.

Five thousand women, who left the clothes on the line, were among the 6,500 spectators at the ball game who saw the Nats go into the ninth trailing, 4-2, and sat back confidently for the ninth-inning doings that have been an added attraction of the ball yard of late.

Hadley Is Sent In.

When Joe Kuhel dropped a looping single into the sun in left field to start the inning off, the stage apparently was being made ready, but Manager Hornsby withdrew Gray at this point and substituted his ace, Hadley. Pinch-Hitter Sam Rice was out on a fly to right, but the perennial hero in such a setting, Cliff Bolton, came out to pinch hit for Bluege and delivered a slashing single to center that put the tying run on base.

In came Boken to pinch hit for Burke. He swung on the ball and the game was over. Scharein stuck up one gloved hand, speared the liner as it headed into left field, threw to second to double Kuhel who had left the base, and there was no more.

Off to Early Lead.

Joe Cronin had put the Browns in the way of making a run when he muffed Scharein's grounder in the first inning and they took a 1 to 0 lead with the help of a walk to Reynolds and Campbell's single.

After Heinie Manush had tripled in the first inning and perished on third, the Nats evened the score in the second when Dave Harris singled and eventually scored on Moe Berg's infield out. Buddy Myer singled to open the third and the Nats had a 2 to 1 lead when he scored with the help of a walk, a wild pitch and Manush's single. Scharein started a fast double play off Harris to avert further damage at this point.

The game wended its weary way into the eighth and the Browns had only four hits off Burke until Campbell doubled to center. Melillo walked and then Gullic, the reformed outfielder at third base, bashed the ball against the railing atop the left-field stands and it fell back into the field for three bases. Melillo and Gullic scored with the runs that represented the ball game.

Bulk of Fans See Nats Winning Over Giants In First Game, Post Contest Entries Reveal

Close Score Predicted in Pregame Versions of Opening Clash.

EITHER out of a sense of genuine civic loyalty or after a fair appraisal of both teams, participants in The Post's world series contest are leaning heavily toward the Nats in the prediction of the outcome of the first game with the Giants in New York October 3.

The great bulk of the pre-game versions of the fans, on which The Post will base its award of tickets to all games of the series in Washington, are favoring the Nats to beat the Giants by a close but small score in the opening game of the series.

The correct final score counts heavily in the final judging of the contest winners, and the hundreds of fans who have already submitted their selections to The Post Baseball Contest Editor are banking generally on a victory for Washington.

Giants Have Supporters.

But the Giants are not without their supporters among the fans of the Capital, Maryland and Virginia, all of whom are eligible to partici-

Continued on Page 17, Column 6.

Nats vs. Giants
(First Game)

	1	2	3	4	5	6	7	8	9	R'ns	Hits	Errors
WASHINGTON												
NEW YORK												

BATTERIES

WASHINGTON—Pitchers .....

Catchers .....

NEW YORK—Pitchers .....

Catchers .....

BASIS OF TICKET AWARDS.

25 points for correct final score.
5 points for correct hit total of each team.
5 points for correct error total of each team.
5 points for correct batteries of each team.
1 point for correct score of each half inning.

Submitted by:

Name.....

Address.....

Post Mortems . . .

Abe Martin and Jack Tulloch, who pull strings at Portner's Arena, state emphatically that there will be no change in matchmakers there this winter . . . Bob Wadell, who resigned as coach of Carnegie Tech, did so because of politics . . . he is after a city council job in Pittsburgh . . . and the heavy campaigning takes place during the pigskin season . . . promoters of the Sharkey-Loughran bout in Philadelphia, September 27, have notified the garrulous gob that they aren't fooling . . . they deposited $25,000 to his credit when he signed to meet Loughran . . . with the understanding that he would report for training eight days before the bout . . . the postponement of his fight with Levinsky made this impossible . . . and now the Philadelphia promoters have notified him to report by Wednesday . . . or else . . . but they don't say or else what.

One unexpected entry has been received for the President's Cup Race . . . from John Shibe, of Philadelphia . . . whose Ethel Ruth III will be the rebuilt Delphine VI . . . equipped with the motor from a boat of his that was a notoriously bad actor on the water . . . and was ruled out of one President's Cup Race . . . Zuzu Stewart's mimicking of a famous colored evangelist is said to be better than the original . . . the only two errors made in yesterday's game were made by the same player . . . on balls hit by the same opposing player . . . Cronin chalking up two errors on grounders smacked by Scharein . . . Charley Von Reedon, who fights Pete Sarron at Twin City tomorrow, is a typist . . . having just been appointed in the Government service by Uncle Sam.

Dark Hope Captures Feature as Havre de Grace Track Opens Fall Race Meet

Silent Shot Beaten by Length

6,000 Crowd Turns Out For Charity Benefit Netting $10,000.

Winner Rewards With $12.80 Mutuel; One Chance Is Third.

By Staff Correspondent.

HAVRE DE GRACE RACE TRACK, Sept. 18.—Battered by a barrage of long shots, horse racing returned to Maryland under the big-time fall setting today. Some 6,000 fans gathered here under bright afternoon skies and left as the sun was sinking, convinced that the favorites do not always conform to the NRA. In fact, the public choices did their part in only two instances. Customers who were late missed Rose Bearer in the first and those who left early missed Flaming Mamie in the final.

The topsy-turvy racing extended right into the Fort Henry, the contest that featured the first of the charity programs. Many a dollar, carefully guarded while awaiting this meeting, was piled in the windows on the W. R. Coe enty, which went to the post at 7 to 10.

Dark Hope Is Winner.

The crowd should have sensed the hunch that the name Dark Hope presented after what had gone before. Such was not the case, however. This gelding romped home, chased by Silent Shot and One Chance. The Coe color bearers, Pomposity and Black Queen, were fourth and last in the field of seven.

Dark Hope, under a snug ride by Earl Steffen, laid behind the fast pace of Bright Bird until the half-miler slowed and then went on to win, with Steffen choosing a length as his margin of victory.

Charity will receive approximately $10,000 from the day, officials estimated.

Rose Bearer in Romp.

Favorite players, the Foxcatcher Farms, Jockey Johnny Gilbert and Trainer Preston Burch got off to a flying start in the first race. Chief credit, of course, goes to the little Messenger colt, Rose Bearer. He shook off the determine efforts of In Clover, of the Labrot entry, and won as his rider pleased. In Clover managed to hold on for the second money while Royal Ruler was third. The winning margin was six lengths.

Those who prefer their prices long had their innings in the second when Pretty Wise, a son of Wise Counsellor, scored a length victory over Prince Abbott, another long one. Third and fourth came All Rowes and The Gen, loaded with coin. Pretty Wise rewarded at the rate of $24.60 for the usual deuce and Prince Abbot paid the same mutuel to place. Tipton rode Pretty Wise and it was the colt's first victory of the year.

Beats Can't Remember.

Dreel, coupled with Aske as the Stryker-Campbell entry, circled the leaders at the stretch turn to win the third race, beating, among others, Can't Remember, the paddock tip, which was second. The show end of the purse went to the heavily played Prince Pompey. Mad Eagle and Toytime both contested Can't Remember for the lead, but it was not until Dreel moved up that the Canter colt threw up the sponge. Drell was lukewarm with the betters and paid $8.20.

The public tossed in loads of dollars on Pencader in the hands of the Washington combination of Jockey Jimmy Sullivan and Trainer Preston Burch, and then stayed to see the son of Chilhowee run last in the five-horse race. The winner turned up in Brass Monkey, which put up a stretch run that was too much for Even Up and Vote. The last named got the best of the break and made a battle of it until the last sixteenth.

Chief's Troubador, under expert handling of Henry Cruz, Capital boy, won the sixth in a blanket finish with Barry and Lone Hand. Barry was the favorite.

Cruz made it two for the day, bringing in Flaming Mamie in the final.

Strange as It Seems —By John Hix

For further proof address the author, inclosing a stamped envelope for reply. Reg. U. S. Pat. Off.

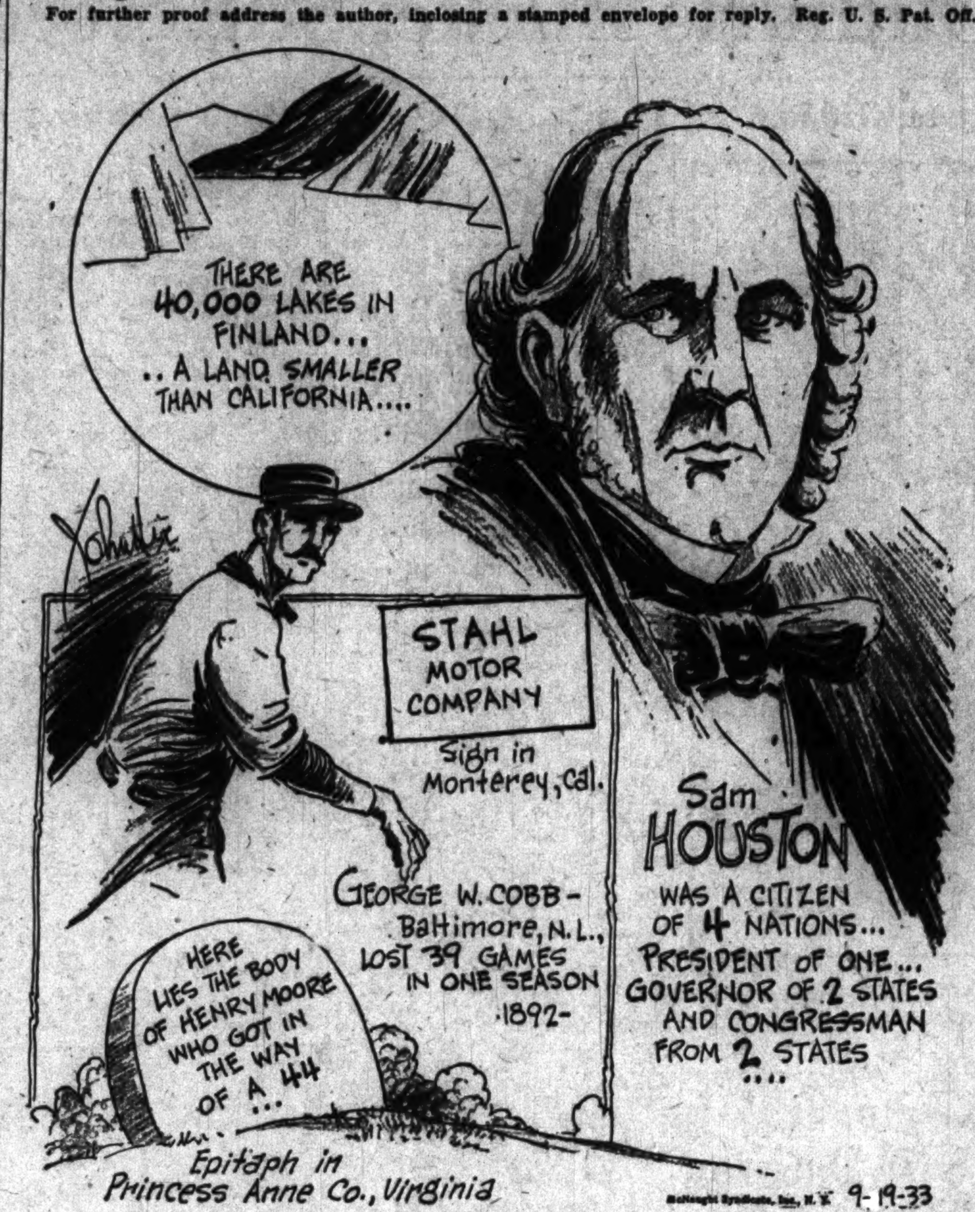

Sam Houston, hero of the Texan struggle for independence, was by birth and tradition a citizen of the United States, but in his long and active career he found time, and reason, to join three other nations. In 1829 he left his home and resigned his office as Governor of Tennessee to go and live among the Cherokees in Arkansas. He was formally adopted by them as a member of their nation.

His third citizenship came in 1832 when he settled in Texas—then under the Mexican flag—and became a delegate to the convention which framed the proposed constitution for Texas as a State in the Mexican republic. When this failed, and a war for Texan independence from Mexico broke out, Houston became a leader of the movement, the success of which resulted in the new Republic of Texas. He was later its president and first citizen.

Returning then to American citizenship when Texas was made part of the United States, Houston served as governor and also senator of that State. In his earlier days he had served as governor and representative in Tennessee. Strange as it seems, Houston was deposed as Governor of Texas because, in 1861, he refused to accept citizenship in yet another nation—the Confederacy.

* * * *

Finland calls itself the "Land of 40,000 Lakes," about 11 per cent of its area being covered with lakes, large and small, many of which are connected by an extensive canal system. The entire nation covers an area of 149,588 square miles, as compared with 155,652 square miles for California.

Tomorrow: Advertising epitaphs.

Colors give added realism to strange things and happenings illustrated by John Hix on a full page in The Sunday Post.

At the Post . . .

with **Bill Bennings.**

Sonny Workman sat on the typewriter bench in the press box yesterday and told friends that Equipoise didn't relish the two-mile race at Belmont last Saturday. "When I found out he wasn't going to be close after a mile and a half, I eased up on him," said the Whitney rider. Don Meade, Bradley's contract rider, was the authority for the statement that Broker's Tip, 1933 Derby winner, will be racing at Laurel. The 3-year-old is working well, he says. Rush Hour, Labrot star, went lame yesterday morning after a workout. The great Bennings went lame from the first race until the seventh, where he pulled home his first winner of the day at a shade better than even money. But then, there's tomorrow. BILL.

First Race—Red Badge barely missed graduating at Empire early in the summer. Comes from a speed line and gets the call over **Royal Ruler.** This one put up a good race yesterday and would be dangerous if sent back. **Leonie,** of the Labrot stable, scratched yesterday and could be in the money here.

Second Race—Wise Ways exhibited fine speed in Chicago and he finds little opposition in this field. Reported to be fit despite his few track appearances. Looks like **Par Value** and **Decorate** will be the ones to make it close.

Third Race—Topple is another Westerner that draws Bennings support. Shipped here after running consistently at Hawthorne. Said to be ready. **Escadron** is the one to beat on New York form. **Tody West** seems best of the half-milers in the test.

Fourth Race—Cathop looks like the favorite and the winner at this moment. Gets in with only a steadying impost and comes off a race that saw some of the Midwest stars trailing him. **Wise Count** has been primed for a sprint. **Action** for the show.

Fifth Race—Surety has been out of the money only once since breaking his maiden at Arlington. Certainly rates top choice among this gang. **Gadaround** had to be nursed along to win one on the half-milers. Said to be in excellent shape. **Shavings** might wake up.

Sixth Race—Backgammon is fit but not the classy animal of a couple of seasons ago. Figures to take care of these, however. **Bright Bird** was working out yesterday when Meade took the lead and held it to the far turn. Might come back today and be second. **Fort Dearborn** may be the sleeper.

Seventh Race—Aegis is the class of these and will have Tipton in the saddle. **Jambalaya** for the place and **Soeur Blanche** to show.

Detroit Entries.

(Associated Press.)

FIRST RACE—Five and one-half furlongs; purse, $800; for 2-year-old fillies.
1 Dorothy Alice 111 | 7 *Cherokee Sal 109
2 Morning Fair 112 | 8 May McDon'gh 109
3 Spit Curl 111 | 9 Travert 109
4 *Myster's Nell 111 | 10 *Wracia 106
5 *Corida 108 | 11 *Chagrin 105
6 Devilish 115 | 12 My Filly 109

SECOND RACE—Six furlongs; purse, $800; claiming; for 3-year-olds and upward, maidens.
1 *Gold Dollar 101 | 7 *Kitty N. 106
2 Avail 109 | 8 Back Kick 106
3 My Marie 114 | 9 *Lydia Ann 106
4 Sugar Jar 109 | 10 Merry Queen 106
5 Kalchink 109 | 11 *Sister Sarah 101
6 *Capt. Weir 104 | 12 My Gentleman 109

THIRD RACE—Six furlongs; purse, $800; claiming; for 3-year-olds and upward.
1 Fashion Show 107 | 7 Hot Shot 112
2 Uluniu 105 | 8 *Indicative 109
3 Stock Market 112 | 9 Crackle 109
4 Bob Dozer 107 | 10 *Deduce 109
5 Grimace [illegible] | 11 Miss Morocco 112
6 *Burgoo 112 | 12 Texas Knight 113

FOURTH RACE—Six furlongs; purse, $700; claiming; for 3-year-olds and upward.
1 *Capitalist 104 | 5 Ruckus 109
2 *June Bourbon 104 | 6 Blackstrap 113
3 Burning Feet 107 | 7 Claremont 110
4 French Lass 105

FIFTH RACE—One mile; purse, $800; claiming; for 3-year-olds and upward.
1 *Scream 111 | 5 Lady Menifee 103
2 Ridgeview 110 | 6 *Hokuao 106
3 Beau Jolie 109 | 7 Unencumbered 115
4 Judge Judy 109 | 8 Royal Guard 101

SIXTH RACE—One and one-sixteenth miles; purse, $800; claiming; for 3-year-olds and upward.
1 Dignified 112 | 5 Kibitzer 112
2 *Dark Mist 105 | 6 *Just Imagine 109
3 *Thistle Fyrn 109 | 7 Rome Vennie 110
4 On Leave 115

SEVENTH RACE—One and one-eighth miles; purse, $800; claiming; for 4-year-olds and upward.
1 *Tiempo 107 | 5 Suneur 115
2 *Donday 110 | 6 *Sam Pass 106
3 *Sweet One 107 | 7 *Cabama 110
4 *Try It 110 | 8 The Tout 115
*Apprentice allowance, claimed.

Fairmount Park Entries.

(Associated Press.)

FIRST RACE—Six furlongs; purse, $400; claiming; for 3-year-olds and upward.
1 Jane Packard 111 | 6 *Monnie 106
2 Claude C. 111 | 7 The Judge 114
3 Mokan 109 | 8 Westy's Fox 114
4 *Shackelford 106 | 9 Threat 109
5 *Capt. Joy 104

SECOND RACE—Five and one-half furlongs; purse, $400; claiming; for 3-year-old and 4-year-old maidens.
1 Live Right 110 | 7 *Fair Robert 103
2 *Hunchback 108 | 8 Americus 108
3 Bib Falk 108 | 9 Cuban Pete 105
4 Honest Lad 113 | 10 Miss Goldbook 105
5 Bridle 105 | 11 Box Office 110
6 *Bob Coppage 103 | 12 Trywright 100

THIRD RACE—Five and one-half furlongs; purse, $400; claiming; for 3-year-old and 4-year-old maidens.
1 *Drastic Lass 100 | 7 Barbarossa 108
2 Rugaman 113 | 8 *Chrystine K. 100
3 Bertha 110 | 9 Capt. Satire 108
4 Issued 108 | 10 B'cadi Sweep 113
5 *Silver Streak 103 | 11 *Old Pride 104
6 Usurp 110 | 12 Octavia 105

FOURTH RACE—Five and one-half furlongs; purse, $400; claiming; for 3-years-olds and upward.
1 Anny J. 112 | 10 Golden Storm 110
2 Lavendar Lady 108 | 11 *Monde 103
3 *The Mongol 106 | 12 Miss Chilla 112
4 *Hatteras 106 | 13 *Bob's Luck 107
5 *Jack Howe 110 | 14 Le Komorous 110
6 *Aurebon 105 | 15 *Betty Shinn 107
7 Andromeda 112 | 16 Orange Girl 107
8 *Prince Macaw 105 | 17 Barney Keen 115
9 *Nomin 102 | 18 *Wattahorse 106

FIFTH RACE—Six furlongs; purse, $500; claiming; for 3-year-olds and upward.
1 Nyack 113 | 5 *Toltec 111
2 New Sun 108 | 6 *Runon 111
3 *Flo M. 103 | 7 Whisp 111
4 *Meteoric 108

SIXTH RACE—One mile; purse, $400; claiming; for 3-year-olds and upward.
1 *Bad News 106 | 6 Honohina 111
2 *Jessie Coppage 103 | 7 *Solus 106
3 *Anavah 101 | 8 *Ch. Redwing 109
4 *Bit o' Worry 103 | 9 Cloido 108
5 *Penchant 103 | 10 *Lady Emily 98

SEVENTH RACE—One mile and 70 yards; purse, $500; claiming; for 3-year-olds and upward.
1 *Val J. 105 | 6 *Oaten 108
2 P. and Poetry 111 | 7 *Kelso 110
3 All Columbia 112 | 8 Eveline F. 108
4 Vagabond 115 | 9 *Who Win 110
5 *Judge Direnzo 107 | 10 *Aida's Pal 105

EIGHTH RACE—One and one-sixteenth miles; purse, $400; claiming; for 3-year-olds and upward.
1 Porto B. Gold 113 | 10 *Stabilizer 103
2 *Chattering 105 | 11 Mayetta 110
3 *Dental Cream 108 | 12 *Stage Struck 106
4 Our Sandy 108 | 13 *Majestien 105
5 Fair Judge 108 | 14 *Southern Ace 100
6 *Bud K. 100 | 15 Winged Wind 108
7 *Juggernaut 103 | 16 Harum Scarum 110
8 Sterling Silver 113 | 17 *Princess Dare 105
9 *Rave 105 | 18 Aquaplane 113

Corbett Team Works.

Jim Corbett A. C. will work out today at 5:30 o'clock on the Fairlawn Field.

Rockingham Park Entries.

(Associated Press.)

FIRST RACE—Five and one-half furlongs; purse, $700; claiming; for 2-year-olds.
1 Campagna 113 | 6 Harvey G. O. 110
2 Airy Spirit 116 | 7 Forceful 118
3 Brown Bab 107 | 8 Roman Queen 107
4 *Goofus 111 | 9 *Whiteman 108
5 *Pat. Runyon 108 | 10 *Chimney Top 111

SECOND RACE—Five and one-half furlongs; purse, $700; claiming; for 2-year-olds.
1 *Marge 108 | 6 *Hickory Lad 111
2 Technocrat 110 | 7 Indienne 107
3 Blue Foam 113 | 8 *Miss Donovan 108
4 Come Seven 107 | 9 *Fancy Feathers 102
5 Mathias 110

THIRD RACE—Six furlongs; purse, $700; claiming; for 3-year-olds and upward.
1 Mynah 104 | 8 *Sun Shadow 106
2 Running Play 107 | 9 *Friend Whitey 107
3 Keltwick 107 | 10 The Black 99
4 *Pennate 106 | 11 Beau Cavalier 107
5 *Saucy Maria 104 | 12 Adilenos 111
6 Chief Almgren 102 | 13 Thatch 107
7 *Spero 104 | 14 *Soupcon 111

FOURTH RACE—Five and one-half furlongs; purse, $700; claiming; for 3-year-olds and upward.
1 *Jesting 104 | 4 Flag of Fashion 113
2 Machilla 112 | 5 *Kai Finn 110
3 Mecat 112 | 6 *Ebony Princess 104

FIFTH RACE—Five and one-half furlongs; purse, $700; the Salem; for 3-year-olds and upward.
1 Gonspray 112 | 4 Town Square 109
2 Appellant 106 | 5 Eyota 109
3 Crack Flyer 112 | 6 Dark Law 108

SIXTH RACE—One mile; purse, $700; claiming; for 3-year-olds and upward.
1 *Jeanne Wachs 103 | 4 *Tremendous 102
2 *Sarsita 106 | 5 *Straitjacket 108
3 Dark Vision 111 | 6 *High Socks 111

SEVENTH RACE—One and one-sixteenth miles; purse, $700; claiming; for 3-year-olds and upward.
1 *Simple Singer 106 | 6 *Essie 103
2 *Hot Cake 106 | 7 Nutlet 107
3 Wood God 116 | 8 Bo'dless Deep 111
4 *Royal Charge 106 | 9 *Redivivus 106
5 *Sisko 97 | 10 Five Oaks 108

The Post's Consensus at Havre De Grace

The following consensus has been compiled by The Post from the selections of the leading handicappers of the turf. The figures show how the selections were rated.

Consensus of Leading Handicappers

First race	Second race	Third race	Fourth race	Fifth race	Sixth race	Seventh race
Red Badge (25)	Par Value (26)	Topple (22)	Cathop (29)	Surety (33)	Ft. Dearborn (26)	Aegis (40)
Leonie (12)	Decorate (18)	Le Miserable (10)	Character (19)	Shavings (11)	Backgammon (24)	Aeila (11)
Laurel Miss (10)	Murmuring (15)	Escadron (10)	Cutie Face (16)	Tiger Cat (9)	Bright Bird (7)	Soeur Blanche (7)

Louisville Times, Associated Press

Miss Glace	Decorate	Topple	Character	Shavings	Captain Danger	Aegis
Sister Gertie	Donee	Timber Fire	Cathop	Surety	Backgammon	Electric Gaff
Red Badger	King's Minstrel	Owen Martinez	Wise Count	Tiger Cat	Bub McFarland	Jambalaya

Best bet—Topple.

Bennings, Washington Post

Red Badge	Wise Ways	Topple	Cathop	Surety	Backgammon	Aegis
Royal Ruler	Par Value	Escadron	Wise Count	Gadaround	Bright Bird	Jambalaya
Leonie	Decorate	Tody West	Action	Shavings	Fort Dearborn	Soeur Blanche

Best bet—Topple.

Aqueduct Results.

(Associated Press.)

FIRST—Five furlongs; purse, $600; conditions; maiden fillies; for 2-year-olds.
Sickle Pear, 112 (Garner) 11-5 4-5 2-5
Time Off, 112 (Humphries) 8-5 4-5
Brown Witch, 112 (Jones) 8-5
Mintana, Bongo, Stirred Up, Lady Reigh, Zelia, Willet, Windy Night also ran. Time, 0:59 4-5.

SECOND—About 2 miles; purse, $600; Selling Steeplechase; for 3-year-olds and upward.
Ivory II, 141 (Cooper) 1-1 1-3 out
Blackcock, 134 (Smiley) 1-2 out
Docklight, 146 (Lambert) out
Patrick's Day II also ran. Time, 4:12.

THIRD—Five furlongs; purse, $600; claiming; for 2-year-olds.
Easy Come, 111 (Jones) 13-5 1-1 1-2
Impromptu, 108 (Mills) 3-1 8-5
Croon, 108 (Malley) 1-1
Barkantine, Triangular, Speed More, Inflate, Sleuth, Annarita, Wrackdale also ran. Time, 0:59 3-5.

FOURTH—Six and a half furlongs; purse, $600; the Sunrise; conditions; for all ages.
Sergt. Byrne, 105 (Bellizzi) 11-5 3-5 1-4
Garden Message, 108 (Jones) 1-4 out
Dunbar, 113 (Robertson) 4-5
Sweet Scent, Earnings also ran. Time, 1:18 4-5.

FIFTH—Six furlongs; purse, $600; claiming; for 2-year-olds.
Willie Klein, 112 (Horn) 12-1 5-1 5-2
Idolatry, 112 (Rose) 2-1 8-5
Saracen Maid, 109 (Jones) 1-1
Moira's Chief, Chief A., Cabochon, Prince Star, Dessner, Nancy C., Aga Ray also ran. Time, 1:15.

SIXTH—One and one-sixteenth miles; purse, $600; claiming; for 3-year-olds and upward.
Brandon Rose, 113 (Kummer) 10-1 4-1 2-1
Negopoli, 115 (Robertson) 4-5 2-5
Canon Law, 110 (Coucci) 7-10
My Kentucky, Rhodesia, Blarney Castle, Boocap, Newsro, Thoughts also ran. Time, 1:47 3-5.

Races Today
Havre de Grace
7 Races Daily
Special Penna. R. R. train leaves Union Station 12:05 p. m., direct to track. Eastern Standard Time.
Railroad Fare, Round Trip, $3.40
FIRST RACE AT 2:15 P. M.

Detroit Results.

(Associated Press.)

FIRST—Five and one-half furlongs; purse, $800; claiming; maidens; 2-year-olds.
Charles J, 104 (Balaski) 23.80 11.20 5.20
Theron, 109 (Arcaro) 10.80 4.60
Hussar, 104 (Dronet) 2.80
Cofaro, Precocious, Marmint, Busy Office, Ceylon, The Fetter, Max Way also ran. Time, 1:08 3-5.

SECOND—Five and one-half furlongs; purse, $800; claiming; 2-year-olds.
Cuirassier, 115 (Arcaro) 5.00 4.20 3.20
Solid American, 115 (Curran) 8.20 4.20
Sun Boy, 110 (Fischer) 4.60
Losing Mary, Poly B, Ridgemor, Red Riot, Dezan, Snobeedo also ran. Time, 1:07 4-5.

THIRD—Six furlongs; purse, $800; claiming; 4-year-olds and upward.
Phantom Legion, 115 (Arcaro) 5.00 3.60 2.40
Dunny Boy, 112 (Montgomery) 4.40 3.00
Forest Nel, 107 (Curran) 4.20
Sporting Lady, The Hun, Topsie H., Charlie, Portam also ran. Time, 1:12 4-5.

FOURTH—Six furlongs; purse, $800; claiming; 3-year-olds.
Miss Purray, 110 (Pollard) 8.60 5.40 3.20
Pana Franka, 105 (Arcaro) 4.80 2.80
Guard Rail, 111 (Seabo) 2.60
Sword Craft, Star Brook, Peacock Blue, Salut d'Amour also ran. Time, 1:13 4-5.

FIFTH—One and one-sixteenth miles; purse, $800; claiming; 3-year-olds and upward.
Prestige, 108 (McDermott) 5.00 3.60 2.40
Representative, 109 (Vercher) 4.00 2.40
Athel, 114 (Mattioli) 2.40
Chat Eagle, Western Night, Replevin, Miss Corinne also ran. Time, 1:48 1-5.

SIXTH—One mile; purse, $800; claiming; 3-year-olds and upward.
Luxury, 111 (Dupuy) 25.60 10.00 6.00
Saint Louis, 104 (Seabo) 7.00 5.60
Pan, 106 (Pruchnicki) 3.60
Double Dare, Harlem, Clifton's Queen, Santerno, Margie Lou also ran. Time, 1:41 1-5.

SEVENTH—One and one-eighth miles; purse $800; claiming; 3-year-olds and upward.
Quiet Chat, 102 (Day) 56.00 24.40 10.40
Sabina R., 106 (Balaski) 5.00 3.60
Spectacular, 111 (Curran) 3.40
Black Bull, Lion Hearted, Thistle Dee, Garrick, Torealong, Seton also ran. Time 1:54 3-5.

Beulah Park Entries.

(Associated Press.)

FIRST RACE—Six furlongs; purse, $300; allowances; for 2-year-olds.
1 Sun Martyr 111 | 5 Sweet Honey 113
2 Rosy Dreams 110 | 6 Golden X. 108
3 Little Bubbles 113 | 7 Crossing Over 113
4 Nannie Ma 103 | 8 Canonazo 112

SECOND RACE—Five and one-half furlongs; purse, $300; claiming; for 3-year-olds and upward.
1 Believeltornot 114 | 9 Gay Pal 114
2 Mental Storm 111 | 10 Unlucky 114
3 Fidelus 111 | 11 *Lucy Menifee 100
4 Kranella 111 | 12 Skipaway 111
5 Balance All 114 | 13 Kilmolash 111
6 Lex'ton's Lady 111 | 14 Lothario 109
7 *Rummy 109 | 15 Beauty Bride 106
8 King Beauty 106 | 16 Sam Patch 114

THIRD RACE—Six furlongs; purse, $300; claiming; for 4-year-olds and upward.
1 *Zenonian 105 | 9 Little Jay 115
2 Star Royal 115 | 10 Zode 115
3 Cheronap 112 | 11 *Jimmy Finn 110
4 F. Ambassador 115 | 12 Tom Ward 115
5 Boston Bay 110 | 13 Noon Play 115
6 *Chryster 110 | 14 Wind Flower 115
7 *Sweet Lacruse 110 | 15 Reighburn 115
8 Stylish Mack 112 | 16 Transmit 112

FOURTH RACE—One mile and 70 yards; purse, $300; claiming; for 3-year-olds and upward.
1 Sunset 111 | 8 Sam Cole 111
2 Tehadex 108 | 9 Clarinda 111
3 Ida Lee 108 | 10 Prince Feather 108
4 Jim Shanahan 111 | 11 Jayee 111
5 Lad's Run 108 | 12 Humdinger 111
6 Outcry 111 | 13 Brigand 111
7 Rifump 108 | 14 Shasta Mint 108

FIFTH RACE—Six and one-half furlongs; purse, $300; claiming; for 3-year-olds and upward.
1 Shirley B. 108 | 6 Coin Collector 114
2 Long John 108 | 7 *Gold Sandals 106
3 Crossed Wires 111 | 8 *Thistle Tom 103
4 El Recreo 111 | 9 Jungle Pair 106
5 Harky 111 | 10 Chilow 108

SIXTH RACE—One and one-eighth miles; purse, $300; claiming; for 3-year-olds and upward.
1 *Pauline H. 108 | 4 *Deenie 108
2 Albert Blanton 116 | 5 Big Moment 110
3 Flagg Porter 116 | 6 *Mad A. 106

SEVENTH RACE—One mile and 70 yards; purse, $300; claiming; for 3-year-olds and upward.
1 *Thistle Marty 103 | 8 McKim 111
2 Basilica 111 | 9 Helen F. 108
3 *John Robert 108 | 10 *Nardo 106
4 Anadnab 111 | 11 Tenant 111
5 Eug. O'Sullivan 111 | 12 Spring Bud 108
6 Circean 107 | 13 Snow Cloud 111
7 Capt. Logan 108 | 14 French Ace 111
*Apprentice allowance claimed.
Weather, clear; track, fast.

Beulah Park Results.

(Associated Press.)

FIRST—Five and one-half furlongs; purse, $300; claiming; for 4-year-olds and upward.
Easter Boy, 115 (Myres) 5.00 3.40 2.40
Shorty O, 109 (Martin) 14.20 3.60
Lady Chilton, 109 (Brown) 2.60
Little Kid, Lady Batts, Ragabald, Earl Gaar, Seths Queen, Round Up and Verda also ran. Time, 1:08 3-5.

SECOND—Five and one-half furlongs; purse, $300; claiming; for 4-year-olds and upward.
Brown Gold, 109 (Dellow) 12.60 6.40 3.80
Jof, 112 (Quackenbush) 13.80 6.20
Burnt Copper, 107 (Gower) 3.60
Maladeen, Old Kickapoo, Pride of Texas, Purple Flag, Flag Maiden, Shandygaff and Pansola also ran. Time, 1:08 4-5.

THIRD—Five and one-half furlongs; purse, $300; claiming; for 3-year-olds and upward.
Tollie Young, 117 (Reeves) 7.80 5.40 3.80
McKell, 114 (Dillea) 10.00 7.20
Visa, 109 (Eames) 4.80
Norwalk, Silver Wave, Carnival, Dr. Rogers, Odd Star also ran. Time, 1:08 4-5.

FOURTH—Six furlongs; purse, $400; claiming; for 3-year-olds and upward.
Jenny Gal, 107 (Martin) 7.80 3.80 3.00
Strolling Time, 107 (Whitacre) 16.80 9.40
Princess Volta, 109 (Munoz) 5.60
Go Easy, Secret Mission, Spring Bud, Alice Amine, Perky Nelbo, Miss Dolly and My Idea also ran. Time, 1:15.

FIFTH—Mile and 70 yards; purse, $300; claiming; 3-year-olds and upward.
Donate, 112 (Verbus) 13.00 5.60 3.40
Nisia, 114 (Klein) 4.00 2.80
Lincoln Plaut, 113 (Dilee) 3.00
Harvard, Lightning Girl, Thorese Girl, Patricia McKeon, Paraphrase also ran. Time, 1:48 3-5.

SIXTH—Five and a half furlongs; purse, $300; claiming; 4-year-olds and upward.
Red Grange, 112 (Eames) 5.00 3.40 2.80
Reighburn, 112 (Brown) 7.00 3.80
Polyeron, 106 (Gower) 3.00
El Relicario, Margaret Parker, Dick Chevely, My Beauty, Hippias, Teddy Bear, Athlone Lass also ran. Time, 1:09.

SEVENTH—One and one-sixteenth miles; purse, $300; claiming; for 4-year-olds and upward.
Sky High, 107 (Dillea) 10.80 4.60 3.60
On Trial, 110 (Brown) 6.20 4.20
Quetoir, 110 (Myers) 4.40
Humdinger, Pennant Bearer, Shabby Shoes, Ever Faithful, Friend, Princess Elsie and Ballinasloe also ran. Time, 1:50 2-5.

Racing Selections

Rockingham.
(For fast track.)
1—Airy Spirit, Campagna, Chimney Top.
2—Technocrat, Marge, Hickory Lad.
3—Pennate, Soupcon, Keltwick.
4—Kai Finn, Jesting, Flag of Fashion.
5—Crack Flyer, Eyota, Appellant.
6—Sarsita, Jeanne Wachs, Straitjacket.
7—Boundless Deep, Simple Singer, Wood God.
Best bet—Pennate.
—Louisville Times (A.P.).

Detroit.
(For fast track.)
1—Mysterious Nell, Devilish, Cherokee Sal.
2—Gold Dollar, Avail, Back Kick.
3—Stock Market, Uluniu, Texas Knight.
4—French Lass, Blackstrap, Burning Feet.
5—Scream, Ridgeview, Lady Menifee.
6—Thistle Fyrn, Kibitzer, Just Imagine.
7—Sweet One, Donday, The Tout.
Best bet—Stock Market.
—Louisville Times (A.P.).

Lincoln Fields
(For fast track.)
1—Major Lanphier, Honey Locust, Dawn Mist.
2—Brilliant Rose, Ytfin, Snow Play.
3—Mount Washington, Interpreter, Radiant Tess.
4—Cloudet, Silva, Luna Bright.
5—Timorous, Anna Adelia, March King.
6—Sidney Grant, Glastonbury, Royal Blunder.
7—Brains, Morpheus, Nuckols Boy.
Best bet—Cloudet.
—Louisville Times (A.P.).

Beulah Park.
(For fast track.)
1—Little Bubbles, Crossing Over, Rosy Dreams.
2—Believeitornot, Gay Pal, Skipaway.
3—Flying Ambassador, Boston Bay, Cheronap.
4—Outcry, Shasta Mint, Lads Run.
5—Coin Collector, Crossed Wires, Shirley B.
6—Albert Blanton, Flag Porter, Big Moment.
7—Captain Logan, McKim, Snow Cloud.
Best bet—Albert Blanton.
—Louisville Times (A.P.).

Fairmount.
(For fast track.)
1—Jane Packard, Mokan, Captain Joy.
2—Honest Lad, Box Office, Bib Falk.
3—Silver Streak, Usurp, Barbarossa.
4—Golden Storm, Miss Chilla, Barney Keen.
5—Toltec, Nyac, New Sun.
6—Solus, Bit o' Worry, Penchant.
7—Vagabond, Judge Direnzo, Oaten.
8—Stage Struck, Port o' Bello Gold, Chattering.
Best bet—Toltec.
—Louisville Times (A.P.).

Aqueduct.
(For fast track.)
1—Xerseise, Peetie B., Stealthy Step.
2—Jungle Dawn, Aries, Sid.
3—Wedding Ring, Affirmative, St. Hubert.
4—Rebel Yell, Erebus, Anarchy.
5—Lynnewood, Saladin, Top High.
6—Scout Master, Bollee, Don't Blush.
Best bet—Rebel Yell.
—Louisville Times (A.P.).

Chart of Havre de Grace Races

WEATHER, CLEAR. TRACK, FAST.

FIRST RACE—Five and one-half furlongs. Purse, $700. For maiden 2-year-olds. Start good from gates. Won easily; place, driving. Went to post at 2:14. Off at 2:17. Winner, Foxcatcher Farm's ch. c. (2), by Messenger—Garden Rose. Trained by P. M. Burch. Value to winner, $525; second, $100; third, $50; fourth, $25. Time, 0:23 4-5, 0:48 1-5, 1:07.

Horses.	Wt.	Post	St.	¼	½	Str.	Fin.	Jockeys	Straight
ROSE BEARER	114	2	3	2^1	1½	1^4	1^6	Gilbert	$1.20
IN CLOVER	111	4	4	1^h	2^1	2¼	2¾	Meade	†1.80
ROYAL RULER	111	3	9	3^h	3^2	3^h	3^n	Cruz	21.00
HERO OLGA	111	10	1	7^1	6½	5½	4^h	Lowery	19.10
HONEYSWEET	114	8	2	4^1	4^1	4½	5^h	Dabson	‡7.50
ODYSSEY	114	5	5	6^2	7^1	6^6	6^2	Simpson	†
TREADHAVEN	111	9	8	5½	5^2	7^4	7^4	Saunders	‡
SANDY BELLE	111	6	7	9^h	8^1	8^1	8¾	Tipton	39.90
OUR SHIP	114	7	6	8^1	9¼	9^1	9^4	Haines	23.20
PRETENSION	114	1	10	10	10	10	10	Merritt	49.70

†S. W. Labrot entry. ‡H. P. Metcalf-C. T. Grayson entry.

Two-dollar mutuels paid—ROSE BEARER, $4.60, $2.80, $2.60; IN CLOVER (S. W. Labrot entry), $2.60, $2.40; ROYAL RULER, $5.20.

ROSE BEARER, having good speed and racing as if clearly best, disposed of IN CLOVER without effort when midway of the turn, was kept under mild urging and drew out at his leisure during the stretch run. IN CLOVER, stoutly ridden from the beginning, saved ground, but was no match for the winner when vigorously urged. ROYAL RULER was unable to threaten the first two under severe pressure. HERO OLGA, on the outside and losing ground, came courageously at the end. HONEYSWEET was never able to menace the leaders. ODYSSEY lost considerable ground from the start. TREADHAVEN was outrun and raced green. OUR SHIP had early speed.

SECOND RACE—Six furlongs. Purse, $700; claiming. For 3-year-olds and upward. Start good for all but Chlo Boy from gates. Won driving; place, same. Went to post at 2:44. Off at 2:46. Winner, H. B. Archer's b. c. (3), by Wise Counsellor—La Recolle. Trained by J. W. McAbee. Value to winner, $525; second, $100; third, $50; fourth, $25. Time, 0:23 3-5, 0:47 2-5, 1:12 3-5.

Horses.	Wt.	Post	St.	¼	½	Str.	Fin.	Jockeys	Straight
PRETTY WISE	107	1	1	4½	2^1	1^1	1^1	Tipton	11.30
PRINCE ABBOT	112	7	2	3½	3^1	2^1	2^1	Simpson	30.60
ALL ROWES	114	4	5	2½	1^h	3½	3no	Steffen	1.70
THE GEN	117	3	7	5^1	5^4	4^1	4^1	Dabson	[illegible]
PARK	109	6	3	1^h	4^1	5^8	5^1	Gilbert	23.20
GRACE BLOTTER	109	5	6	7^1	7^2	6^2	6^2	Meade	3.40
EASTER DAY	112	8	4	6^1	6^1	7^4	7^1	Merritt	183.80
CHLO BOY	112	2	8	8	8	8	8	Haines	8.60

Two-dollar mutuels paid—PRETTY WISE, $24.60, $11.20, $4.40; PRINCE ABBOT, $24.60, $8.60; ALL ROWES, $3.00.

PRETTY WISE, a keen factor from the start, and racing in tight quarters between the leaders until reaching the turn, swung to the outside when approaching the main stretch, disposed of THE GEN and, strongly urged nearing the finish, outstayed PRINCE ABBOT. Latter, working his way up gradually, finished stoutly during the closing quarter mile. ALL ROWES, forced to race on the outside for racing room, was placed to punishment and closed stoutly at the end. THE GEN, prominent in the early stages, went into a clear lead at the turn, but tired fast in the final issue. PARK was hard ridden, but stopped. GRACE BLOTTER was done early. CHLO BOY had no chance with the start and was practically left.

THIRD RACE—Five and one-half furlongs. Purse, $700. The Piedmont. For 2-year-olds. Start good. Won driving; place, same. Went to post at 3:13½. Off at 3:15½. Winner, G. L. Stryker's ch. g. (2), by Trojan—Blazing Ember. Trained by L. Campbell. Value to winner, $525; second, $100; third, $50; fourth, $25. Time, 0:23 2-5, 0:47 1-5, 1:06 4-5.

Horses.	Wt.	Post	St.	¼	½	Str.	Fin.	Jockeys	Straight
DREEL	113	1	6	4^h	3½	1^1	1^1	Haines	†3.10
CAN'T REMEMBER	108	7	1	2½	2¼	2¼	2^3	Cruz	1.20
PRINCE POMPEY	113	5	1	5^4	5^2	4^n	3¼	Gilbert	2.00
TOYTIME	113	4	4	1^h	1½	3¼	4^2	Meade	‡1.40
GREYGLADE	107	3	7	6^1	6½	5^2	5^n	Saunders	[illegible]
MAD EAGLE	108	2	3	3^h	4^1	6^2	6^3	Steffen	4.00
ASKE	108	6	2	7	7	7	7	Weir	†

†G. L. Stryker-Mrs. L. Campbell entry. ‡S. W. Labrot entry.

Two dollar mutuels paid—DREEL (G. L. Stryker entry), $8.20, $4.20, $2.60; CAN'T REMEMBER, $3.20, $3.00; PRINCE POMPEY, $2.60.

DREEL, eased out of tight quarters directly after the break, went to the outside thereafter, entered contention with a rush and, wearing down TOYTIME at the final furlong pole, was under a drive when reaching the finish. CAN'T REMEMBER, a strong factor early, made repeated challenges and then continued with good courage in the final test. PRINCE POMPEY, placed to intermittent punishment early, came around the outside and closed gamely. TOYTIME, rushed hard from the start, weakened after five furlongs. GREYGLADE, breaking slowly, closed fast from a slow beginning. MAD EAGLE was under stout urging all the way.

FOURTH RACE—One and one-sixteenth miles. Purse, $700; claiming. For 3-year-olds and upward. Start good from gates. Won easily; place, driving. Went to post at 3:44. Off at 3:45½. Winner, Jersey Stable's br. g. (5), by Light Brigade—Twin. Trained by C. H. Trotter. Value to winner, $525; second, $100; third, $50; fourth, $25. Time, 0:24 1-5, 0:48 3-5, 1:14 1-5, 1:39 2-5, 1:45 4-5.

Horses.	Wt.	Post	St.	¼	½	¾	Str.	Fin.	Jockeys	Straight
BRASS MONKEY	110	5	5	5	2^h	2^h	1^1	1¹¼	Tipton	$3.20
EVEN UP	113	1	3	4^1	5	5	2½	2^1	Mergler	6.60
VOTE	108	3	1	1½	1½	1½	3^4	3^1	Steffen	20.10
UNCLE DONALD	112	4	4	2^h	3^h	3^h	4½	4^6	Gilbert	10.30
PENCADER	112	2	2	3¹½	3¹½	4½	5	5	Sullivan	.80

Two-dollar mutuels paid—BRASS MONKEY, $8.40, $3.80, $3.00; EVEN UP, $4.80, $4.20; VOTE, $5.40.

BRASS MONKEY, reserved off the pace and moving up on the outside when released from restraint, circled around his company stoutly, wore VOTE down and had much in reserve at the end. EVEN UP, kept within striking distance of the leaders, closed with good courage in the last half mile. VOTE broke in motion, went into an easy lead, was steadied until challenged, but was not good enough in the final issue. UNCLE DONALD forced a steady early pace, but could not stay when the real drive came. PENCADER was kept in trouble the entire trip and can do better.

FIFTH RACE—Mile and seventy yards. Purse, $800. The Fort Henry Purse. For 3-year-olds and upward. Start good. Won driving; place, same. Went to post at 4:14. Off at 4:17. Winner, J. W. W. Martin's br. g. (4), by Traumer—Dinahmeur. Trained by A. Hutchins. Value to winner, $625; second, $100; third, $50; fourth, $25. Time, 0:23 3-5, 0:48 2-5, 1:13 2-5, 1:39 2-5, 1:43 3-5.

Horses.	Wt.	Post	St.	¼	½	¾	Str.	Fin.	Jockeys	Straight
DARK HOPE	110	1	2	2^1	2^1	1½	1^1	1^1	Steffen	$5.30
SILENT SHOT	110	4	3	3½	4^h	3^1	2^h	2^4	Tipton	14.90
ONE CHANCE	100	7	4	5½	5^2	4^h	4¹½	3^h	Harbort	16.30
POMPOSITY	109½	5	5	3^h	3^h	4^h	3^h	4^h	Belshak	†.70
ANNAPOLIS	110	3	6	6^2	6^2	6^1	5^4	5^2	Gilbert	3.60
BRIGHT BIRD	105	2	1	1^1	1½	2^2	6^1	6^2	Meade	16.50
BLACK QUEEN	100	6	7	7	7	7	7	7	Knapp	†

†W. R. Coe entry.

Two-dollar mutuels paid—DARK HOPE, $12.80, $7.80, $6.00; SILENT SHOT, $14.40, $12.20; ONE CHANCE, $10.60.

DARK HOPE, under steadying restraint while following in near attendance of BRIGHT BIRD, went into command when shaken up at the final turn, responded strongly under pressure and outstayed SILENT SHOT. Latter, saving a lot of ground the entire trip, came willingly under punishment. ONE CHANCE, forced to race on the outside all the way, closed gamely and outfinished POMPOSITY. Latter, kept clear of interference, failed to respond when placed to punishment in the last quarter mile. ANNAPOLIS showed a nice effort and appears in fine condition. BRIGHT BIRD was done after six furlongs. BLACK QUEEN broke slowly and was not persevered with.

SIXTH RACE—One and one-sixteenth miles. Purse, $700; claiming. For 3-year-olds and upward. Start good. Won driving; place, same. Went to post at 4:44. Off at 4:47. Winner, Mrs. W. H. Denham's b. c. (4), by Little Chief—Sing On. Trained by W. H. Denham. Value to winner, $525; second, $100; third, $50; fourth, $25. Time, 0:24, 0:48 2-5, 1:13 4-5, 1:40 1-5, 1:46 3-5.

Horses.	Wt.	Post	St.	¼	½	¾	Str.	Fin.	Jockeys	Straight
CH. TROUBADOR	113	2	6	4¹½	4¹½	2^n	1^1	1^h	Cruz	4.10
BARRY	105	4	4	3¹½	1^h	1^h	2¹½	2¼	Lowry	2.20
LONE HAND	108	3	7	7^1	5^3	5^1	3^4	3^h	Gilbert	1.80
KINDACORN	100	1	1	5^h	6^4	6^2	4^2	4^2	Tipton	9.10
SYRIAC	108	5	2	1^h	7^1	7^2	5^h	5^2	West	20.30
BERBER	108	6	8	8	8	8	6½	6^4	Cranford	46.00
DECANTER	102	8	5	2^h	2^1	4¹½	7^1	7^1	Renick	53.40
SMALL CHANGE	108	7	3	1¼	3½	6^2	8	8	Steffen	30.00

Two-dollar mutuels paid—CHIEF'S TROUBADOR, $10.60, $5.60, $2.80; BARRY, $4.00, $2.60; LONE HAND, $2.40.

CHIEF'S TROUBADOR, allowed to reach his best stride, moved into position when midway of the back stretch, wore the leaders down steadily and, strongly urged when challenged in the closing stages, just lasted to stall off BARRY. Latter, prominent early, took command when leaving the back stretch, remained on the inside when losing his lead, and came again right at the end. LONE HAND, taken around his field when moving into a forward position, was wearing the first two down stoutly during the final drive. KINDACORN, allowed to drop out of contention, closed fast in the last half mile. SYRIAC was unable to threaten the leaders. DECANTER and SMALL CHANGE were used up making the early pace.

SEVENTH RACE—One and one-eighth miles. Purse, $800; claiming. For 3-year-olds and upward. Start good. Won driving; place, same. Went to post at 5:14. Off at 5:18. Winner, J. B. Belk's ch. f. (4), by Blazes—Mabela. Trained by owner. Value to winner, $625; second, $100; third, $50; fourth, $25. Time, 0:24 1-5, 0:49 1-5, 1:14, 1:40 1-5, 1:53 2-5.

Horses.	Wt.	Post	St.	¼	½	¾	Str.	Fin.	Jockeys	Straight
FLAMING MAMIE	110	5	3	2¼	2^1	1¼	1¼	1¾	Cruz	$1.40
ROCK COVENTRY	108	4	5	3^h	3^h	3^2	2^2	2^2	Gilbert	2.60
MADGES FELLOW	113	1	1	1^1	1^1	2^1	3^2	3^2	Meade	5.10
GABBO	108	7	4	4^2	4^2	4^2	4^2	4^2	Tipton	7.40
LIGHT BREEZE	108	2	2	5^2	5^2	5^2	5^2	5^2	Cranford	14.80
GEORGE JESSEL	108	3	6	7	7	6^2	6^2	6^2	Steffen	70.80
EDDIE LEHMANN	108	6	7	6^2	6^h	7	7	7	Demane	162.30

Two-dollar mutuels paid—FLAMING MAMIE, $4.80, $3.00, $2.40; ROCK COVENTRY, $3.40, $2.60; MADGE'S FELLOW, $2.80.

FLAMING MAMIE, under steadying restraint in the early stages, raced MADGE'S FELLOW into defeat, took command under stout urging and had to be hard hustled through the final stages to stall off ROCK COVENTRY. Latter worked his way up gradually, made a determined effort when straightened into the home stretch, but hung during the closing sixteenth. MADGE'S FELLOW, rated in front until challenged, was unable to stay when forced to a drive. GABBO was never able to better his position. LIGHT BREEZE lacked speed to hold a forward position and was never dangerous. The others were outrun.

Fairmount Results.

(Associated Press.)

FIRST—One mile; purse, $400; claiming; for 3-year-olds and upward.
Miss Morgold, 110 (Parke) 7.86 4.30 2.68
Our Pride, 105 (Sylvester) 15.76 7.94
Honohina, 112 (Eppiheimer) 3.14
Twenty-five Sixty, Darkest Hour, The Dipper, Miss N. Conlan, Friend John, Penchant and Anxious also ran. Time, 1:40 2-5.

SECOND—Five and one-half furlongs; purse, $400; claiming; for 2-year-olds.
Escoba Lass, 106 (Whitley) 29.50 10.54 6.80
Little Valley, 114 (Parke) 5.68 3.84
Wild Transit, 111 (E. Neal) 4.20
Margaret Mary, Sister Ikes, Kapitolight, Norma C., Eighth Pole, Dauntless Miss, Gold Rose, Miss M. Lutz and Show Case also ran. Time, 1:07 2-5.

THIRD—Six furlongs; purse, $400; claiming; for 3-year-olds and upward.
Kingsport, 111 (Hanka) 8.44 4.44 3.08
Terry Lass, 104 (Brennan) 5.18 4.44
Josephine D., 113 (Bozanowski) 5.66
Runanwin, Grand Champion, Catwalk, Shackleford, Thelma L. and Young Bill also ran. Time, 1:13 1-5.

FOURTH—Five and one-half furlongs; purse, $400; claiming; for 3-year-olds and upward.
Wingo, 112 (Hanka) 17.58 7.62 4.70
Marble Girl, 109 (Jacobs) 4.70 3.70
Ruth Jelinek, 106 (Bozanowski) 6.78
Gallopette, Miss Avondale, The Nile, Jib Boom and Bounder also ran. Time, 1:06 2-5.

FIFTH—One mile and seventy yards; purse, $500; the Edwardsville; for 3-year-olds and upward.
Grand Union, 111 (E. Neal) 8.00 4.06 3.14
Lawyer, 110 (Kelly) 4.08 3.28
Slapped, 104 (Brennan) 3.36
Northern Sir, Dr. Billy and Osyzia also ran. Time, 1:44.

SIXTH—One mile; purse, $400; claiming; for 3-year-olds and upward.
Lucky Carter, 113 (Parke) 3.14 2.60 2.64
Race Extra, 113 (Dyer) 4.28 3.44
Black West, 113 (Dabson) 5.88
Southland Belle, Baggataway, Tryabit and Ogee also ran. Time, 1:39 1-5.

SEVENTH—One and one-eighth miles; purse, $500; claiming; for 3-year-olds and upward.
Adrian, 109 (Kelly) 13.52 4.96 3.24
Blind Hills, 102 (Prather) 13.46 8.08
Flying Gibion, 104 (Haber) 2.92
Hula, Wood River, Water Fowl, Sunny Bob, Madame Queen also ran. Time, 1:53 1-5.

EIGHTH—One and one-sixteenth miles; purse, $300; claiming; for 3-year-olds and upward.
Goodestone, 108 (Taylor) 6.36 4.68 3.42
Surety, 108 (Haber) 5.16 3.90
Elizabeth S., 108 (Kelly) 6.12
Entice, Bunting Lad, General Campbell, Fair Billy, Eva Jane, Gizzie Box, Radio Service also ran. Time, 1:47.

Havre De Grace Entries.

(Associated Press.)

FIRST RACE—Five and one-half furlongs; purse, $700; claiming; for 2-year-old fillies, maidens.
1 Miss Glace 112 | 8 †Volplane 112
2 Shell Hole 112 | 9 Laurel Miss 112
3 Sister Gertie 112 | 10 *Lady Clagett 107
4 Bartering Kate 112 | 11 †Doeskin 112
5 *Red Badge 107 | 12 Leonie 112
6 Hen's Daughter 112 | 13 Dawn Child 112
7 Golden Measure 112 | 14 Royal Ruler 112
†A. Barklie-R. S. Clark entry.

SECOND RACE—Six furlongs; purse, $700; claiming; for 2-year-olds.
1 Steel Head 108 | 6 Donee 111
2 Decorate 113 | 7 Wise Ways 108
3 Horatio Hugh 108 | 8 Par Value 107
4 King's Minstrel 108 | 9 Skimalong 108
5 Murmuring 105

THIRD RACE—Six furlongs; purse, $700; claiming; for 2-year-olds.
1 Timber Fire 111 | 6 Tody West 108
2 *Aske 103 | 7 *Biff 106
3 Owen Martinez 111 | 8 *Le Miserable 103
4 Topple 110 | 9 *Mad Passion 100
5 *Escadron 104

FOURTH RACE—Six furlongs; purse, $700; claiming; for 3-year-olds and upward.
1 *Character 110 | 5 Wise Count 115
2 *Cathop 115 | 6 Action 120
3 Cantoria 110 | 7 Cutie Face 107
4 Longford 110

FIFTH RACE—One mile and 70 yards; purse, $700; claiming; for 3-year-olds.
1 Shavings 102 | 5 Did She 102
2 †Doorkeeper 106 | 6 †Tiger Cat 112
3 Gadaround 108 | 7 Considerate 105
4 *Surety 110
†Mrs. F. Hughes-J. Simmons entry.

SIXTH RACE—One and one-sixteenth miles; purse, $700; claiming; for 3-year-olds and upward.
1 *Fort Dearborn 106 | 6 *Capt. Danger 103
2 Cheriton 103 | 7 *Peach Basket 105
3 *Jim Moss 103 | 8 *Bright Bird 106
4 Backgammon 113 | 9 Fluffy Lee 105
5 Bub McFarland 113

SEVENTH RACE—One and one-sixteenth miles; purse, $700; claiming; for 3-year-olds and upward.
1 Westy's Lad 113 | 5 Jambalaya 113
2 *Aegis 108 | 6 Upset Em 113
3 *Aeila 100 | 7 *Soeur Blanche 100
4 *Electric Gaff 103 | 8 *Captive 108
*Apprentice allowance claimed.
Weather, clear; track, fast.

Rockingham Park Results.

(Associated Press.)

FIRST—Six furlongs; purse, $700; claiming; for 2-year-old maidens.
Rose Cross, 112 (Porter) 4.80 3.50 3.00
Infilee, 109 (Yowell) 4.70 4.10
Remrofrep, 112 (Callahan) 8.00
Dennis King, Galon Lad, Morway, Turret and Nigger Toe also ran. Time, 1:14 3-5.

SECOND—Six furlongs; purse, $700; claiming; for 3-year-olds and upward.
Commandman, 106 (Hughes) 11.30 4.70 3.70
Range Finder, 112 (Munden) 10.70 4.80
Dornoch, 106 (Yowell) 6.90
Mint Paragon, Quickstep, Bright Pattern and The Heathen also ran. Time, 1:13 4-5.

THIRD—Six furlongs; purse, $700; claiming; for 2-year-olds.
Yap, 108 (Westrope) 4.00 3.00 2.70
Bungalow, 106 (Leischman) 17.60 11.00
Lauretta Nash, 108 (Schutte) 7.40
Ragtown Belle, Star Queen, Juniority, Hair Trigger and Rezius also ran. Time, 1:14 3-5.

FOURTH—Six furlongs; purse, $700; claiming; for 2-year-olds.
Front, 111 (Fisher) 34.40 10.10 7.30
Hideho, 98 (Porter) 3.30 2.80
Peace Treaty, 103 (Munden) 5.00
Welsh Lass, Stretch Call, Ruban's Choice also ran. Time, 1:14 3-5.

FIFTH—Six furlongs; purse, $1,200; handicap; for 3-year-olds and upward.
Marooned, 107 (H. Schutte) 10.50 3.90 2.70
Gold Step, 113 (Porter) 3.30 2.30
Seb, 94 (Yowell) 2.50
Canron, Supreme Sweet also ran. Time, 1:11 4-5.

SIXTH—One mile; purse, $700; claiming; for 3-year-olds and upward.
Ala Carte, 115 (Yowell) 6.50 3.10 2.20
Kneehigh, 108 (Porter) 2.70 2.30
Marcasite, 108 (Westrope) 2.50
Hut, Ninera also ran. Time, 1:39 2-5.

SEVENTH—One and one-eighth miles; purse, $700; claiming; for 3-year-olds and upward.
Partisan, 108 (Hughes) 5.50 2.70 2.10
Boundless Deep, 108 (Westrope) 2.70 2.10
Zembla, 108 (Porter) 2.30
Cotton Time, Cross Road also ran. Time, 1:53 4-5.

The Morning Line

At Havre de Grace.

First race.
Miss Glace 8-1 | Golden Measure 12-1
Shell Hole 5-2 | †Volplane 5-1
Royal Ruler 10-1 | Laurel Miss 20-1
Sister Gertie 20-1 | Lady Clagett 20-1
Bartering Kate 20-1 | †Doeskin 5-1
Red Badge 4-1 | Leonie 4-1
Hen's Daughter 20-1 | Dawn Child 6-1
†A. Barklie and R. S. Clark entry.

Second race.
Steelhead 20-1 | Murmuring 12-1
Decorate 3-1 | Donee 8-1
Horatio Hugh 12-1 | Wise Ways 6-1
Skimalong 8-1 | Par Value 5-2
King's Minstrel 10-1

Third race.
Timber Fire 20-1 | Escadron 15-1
Aske 5-1 | Tody West 8-1
Owen Martinez 10-1 | Biff 8-1
Mad Passion 10-1 | Le Miserable 3-1
Topple 2-1

Fourth race.
Character 5-2 | Longford 20-1
Cathop 5-2 | Wise Count 10-1
Cantoria 10-1 | Action 3-1
Cutie Face 10-1

Fifth race.
Shavings 10-1 | Surety 7-5
Considerate 5-2 | Did She 6-1
†Doorkeeper 6-1 | †Tizer Cat 8-1
Gadaround 15-1
†Mrs. F. Hughes and J. Simmons entry.

Sixth race.
Fort Dearborn 4-1 | Bub McFarland 6-1
Cheriton 12-1 | Capt. Danger 10-1
Fluffy Lee 8-1 | Peach Basket 20-1
Jim Moss 20-1 | Bright Bird 6-1
Backgammon 8-5

Seventh race.
Westy's Lad 10-1 | Electric Gaff 8-1
Aegis 6-5 | Jambalaya 6-1
Aeila 8-1 | Upset Em 20-1
Captive 20-1 | Soeur Blanche 4-1

Lincoln Fields Entries.

(Associated Press.)

FIRST RACE—One mile; purse, $700; claiming; for 3-year-olds and upward.
1 *Honey Locust 105 | 6 *Dawn Mist 110
2 *Popo 100 | 7 Ballyhoo 110
3 Kuvera 110 | 8 *Sun Memory 108
4 *Black Fool 110 | 9 Tar Water 105
5 *Maj. Lanphier 108

SECOND RACE—Six furlongs; purse, $700; claiming; for 2-year-old fillies.
1 Witches Night 104 | 9 Marcella H. 108
2 Mumsie 109 | 10 Snow Play 107
3 Coequal 112 | 11 Eurydice 109
4 Blue Queen 105 | 12 Old Lady 108
5 *Impil Wiki 98 | 13 Sister Clare 107
6 Ytfin 108 | 14 In Par 107
7 *Bright Penny 102 | 15 *Fire Star 102
8 Jesting Queen 112 | 16 *Brilliant Rose 107

THIRD RACE—Six furlongs; purse, $700; allowances; for 3-year-olds and upward, maidens.
1 Alice Petty 109 | 10 Fate's Fancy 109
2 My Movie 109 | 11 My Toots 112
3 Radiant Tess 112 | 12 Glenola 112
4 Dr. Klein 112 | 13 Actuarius 115
5 Mt. Washington 112 | 14 Dody 112
6 Tam 109 | 15 Leading Man 115
7 Magic Maid 109 | 16 Woody Simon 112
8 Dewey Fly 115 | 17 Canteron 112
9 Interpreter 112 | 18 Leo M. 112

FOURTH RACE—Six furlongs; purse, $800; allowances; for 2-year-olds.
1 Baby Stare 109 | 5 Safe and Sound 112
2 Silva 112 | 6 Luna Bright 109
3 Cloudet 112 | 7 Martin Barton 112
4 Boy Valet 112

FIFTH RACE—Seven furlongs; purse, $700; claiming; for 3-year-olds.
1 Dominant Miss 107 | 6 Indian Boy 111
2 Timorous 107 | 7 *March King 106
3 *Anna Adelia 102 | 8 *Spartan Lady 105
4 Mintogee 106 | 9 Blondella 110
5 Amer'n Smile 110 | 10 Boy Crazy 106

SIXTH RACE—One and one-sixteenth miles; purse, $800; allowances; for 3-year-olds and upward.
1 Sidney Grant 116 | 5 Mad Wind 108
2 Chrysostom 101 | 6 At Top 96
3 Glastonbury 108 | 7 Red Roamer 105
4 Royal Blunder 105

SEVENTH RACE—One and one-sixteenth miles; purse, $700; claiming; for 3-year-olds and upward.
1 Catherine Fox 107 | 11 *Knowledge 109
2 *Blameless 104 | 12 *Nuckols Boy 107
3 *Celtic Prince 107 | 13 *Heads Up 107
4 *Dispatcher 105 | 14 Votan 112
5 *Sweet Lassie 112 | 15 Dark Sea 110
6 Englewood 109 | 16 Red Fellow 110
7 Reverberate 107 | 17 Ultra Marine 107
8 *Morpheus 110 | 18 *Helen Bab 97
9 *Copley Square 109 | 19 *Glove 102
10 Phan. Rock 112 | 20 *Brains 105

Lincoln Fields Results.

FIRST—Six furlongs; purse, $700; claiming; 3-year-olds and upward.
Miss Marr, 103 (Ruder) 16.02 7.78 3.36
Bedight, 106 (South) 3.92 2.40
Burning Up, 108 (Malzan) 2.32
Hoops, Monks First, Bonny Maureen, French Knight also ran. Time, 1:12.

SECOND—Five and a half furlongs; purse, $700; claiming; 2-year-olds.
Even Play, 112 (Anderson) 9.36 5.20 3.56
Our Rose, 113 (Corbett) 4.60 2.94
Liberty Oak, 113 (Wright) 4.84
Social Service, Princess Ivory, Fire Star, *Charley Bruce, Peedeeque, Whiskora, *Barbara Carom, Secluded also ran. Time, 1:06 4-5. *Field.

THIRD—Six furlongs; purse, $700; claiming; 3-year-olds and upward.
Scot. Beauty, 104 (B'field) 10.96 6.18 4.88
Red Casino, 106 (Corbett) 7.84 5.92
Tennywood, 112 (Calvert) 6.44
Backward Never, Alma S., Prince Plato, Lillian Tobin, *Lapidary, *Overshady, Dunes, *Swifty, Princess Carolyn also ran. Time, 1:13 1-5. *Field.

FOURTH—Six furlongs; purse, $700; allowances; 2-year-olds.
Cons. Wife, 109 (Wright) 15.76 7.64 5.20
Speedy Skippy, 108 (Corbett) 4.04 3.12
Dogmata, 108 (Kacala) 4.30
Mr. James, Playful Martha, Spring Station, Bonacare, Fiji also ran. Time, 1:12 1-5.

FIFTH—Six furlongs; purse $800; allowances; 3-year-olds and upward.
Desert Call, 102 (Wright) 4.84 3.36 2.78
Leros, 110 (Miller) 3.84 3.08
Glynson, 103 (Ruder) 4.42
Karl Eitel, Sherab, Jessie Dear, Fair Image, Lemon Hills also ran. Time, 1:12.

SIXTH—One and one-sixteenth miles; purse, $700; claiming; for 3-year-olds.
Pharahead, 109 (S. Renick) 16.62 7.32 5.36
Crapshooter, 112 (Wright) 4.38 3.42
Through Omond, 101 (Miller) 7.34
Our Justice, Double Date, Babee, Hob Nail, The Bigamist also ran. Time, 1:45.

SEVENTH—One and one-sixteenth miles; purse, $700; claiming; for 4-year-olds and upward.
Ping Coates, 100 (Helm) 17.56 8.94 6.42
Scimitar, 109 (Malzan) 7.44 5.10
Gallop Along, 115 (Mann) 17.90
Kingspin, Finnic, Chokoloskee, Watch Tower, Don Tasker, Trek also ran. Time, 1:45 3-5.

Aqueduct Entries.

(Associated Press.)

FIRST RACE—(First division); 5 furlongs; purse, $600; claiming; for 2-year-old maidens.
1 Lady Lois 109 | 8 Xerseise 112
2 Stealthy Step 109 | 9 Salve 109
3 Thoughtless 109 | 10 Easy Bid 109
4 Round O. 104 | 11 Wise Nat 112
5 Becuma 109 | 12 Bramble Broom 109
6 Peetee B. 112 | 13 Onetime 110
7 Brag 109 | 14 Gold Set 109

SECOND RACE—One mile and one furlong; purse, $800; conditions; the Raleigh Hurdle; for 3-year-olds and upward.
1 Jungle Dawn 146 | 5 †Excursion 130
2 Aries 144 | 6 Sid 144
3 †Rol. Princess 139 | 7 Wrackon 133
4 Free Wheeler 133 | 8 Afloat 136

THIRD RACE—About 6½ furlongs; claiming; for 3-year-olds and upward.
1 Leroline 111 | 7 Rash Moment 118
2 Irish Wake 116 | 8 Black Tyrone 118
3 Affirmative 116 | 9 Zut 118
4 †Little Lad 109 | 10 St. Hubert 114
5 Wedding Ring 114 | 11 Alice Lee 111
6 Device 118

FOURTH RACE—About 6½ furlongs; purse, $800; conditions; the Denton; for 2-year-olds.
1 Rebel Yell 110 | 5 Time Clock 108
2 Growler 108 | 6 R. Pinchot 108
3 Erebus 110 | 7 Somebody 108
4 Anarchy 108

FIFTH RACE—(Second division); purse, $600; claiming; for 2-year-old maidens.
1 Bright Chance 112 | 8 Fidelis 115
2 Lynnewood 115 | 9 Fortis 112
3 Black Michael 112 | 10 Crawl 112
4 Saladin 115 | 11 Kiltamond 110
5 Rockson 112 | 12 *Dinner Coat 107
6 Top High 115 | 13 Texas Tommy 115
7 Pretty Peg 109 | 14 Weird 112

SIXTH RACE—One and one-sixteenth miles; purse, $600; claiming; for 3-year-olds and upward.
1 Scoutmaster 115 | 7 Xandra 107
2 Canynge 103 | 8 *Circle Roman 100
3 Don't Blush 112 | 9 Columnist 102
4 Little Nap 115 | 10 Footsure 102
5 Margie W. 107 | 11 Young John 115
6 St. Omer 110 | 12 Bollee 110
*5 lbs. apprentice allowance claimed.

Havre de Grace
Ride for $1.00 Round Trip. Season Ticket only $11.00.
FARE, $2.25 ROUND TRIP.
Equipped with lavatory, drinking water. De Luxe Coaches leave daily from our terminal, 1319 North Capitol St. N.W. Leaving from vacant lot on Eye St. bet. 13th and 14th N.W. at 11:00 A. M. FREE TAXI SERVICE. We Pay Fare at Terminal ONLY. FREE—Park your car in our garage until you return.
PHONE POT. 4811.
JAMES IS STILL ON THE JOB.

HAVRE DE GRACE
Direct to
RACES
Lounge Car Leaves
619 12th St. N.W.
11:00 A. M.
One Way, $1.50
Round Trip, $2.50
WASH., VA. & MD. COACH CO.
Arnold Operated
NAtional 7397

Hagerty Is Optimistic Over G. U. Team Despite Lack of Veterans

Jim Carrone Leaves for Fordham

Counted On as Regular; G. W. Squad Is Cut to 36 Players.

JACK HAGERTY is banking on his own strategy and a winning spirit, which is much in evidence, to give Georgetown University a winning football team. Working like a Trojan in the face of almost insurmountable odds, Hagerty believes that from the 30 men on the roster he can fashion an eleven possessing some of the dash, the power and the color that Hoya teams of his days sported.

Hagerty is not putting himself up as another Knute Rockne, but from his store of grid knowledge, gained in both college and professional ranks, he feels that he can teach his charges tricks that will help offset their disadvantage in inexperience.

Today Georgetown and Maryland will scrimmage at the Hilltop. It is necessary to have intercollegiate sessions because of the small squads at the two institutions. By next week the frosh will be far enough advanced to square off with the Hoya varsity.

The varsity roster was reduced by one yesterday when it was announced that Jim Carrone had transferred to Fordham. Carrone's work in practice indicated a brilliant future, and Hagerty was counting on him to fill a regular berth in the back field.

To Shift Williamson.

Sorely pressed for suitable material to fill gaping holes in the line, Hagerty plans to shift Jack Williamson, a center, to tackle. Ed Callahan will step in at center. This Callahan is a hefty lad who boots the ball as well as he passes from center. With no grade A kicker in view, Hagerty has decided to pull him out of the line for the punting. Callahan gets off long, spinning spirals, and with his left foot.

Joy Lynch, up from the '32 Freshmen squad, is the outstanding candidate for the other tackle. Bill Downer, a 220-pounder, looks promising, but he needs more experience. Paul Kennedy, short and stocky, probably will direct the team in action. He fits in nicely at quarterback, but like a majority of the boys, is untried under fire.

Pixlee Prunes Squad.

Coach Pixlee wielded the pruning knife at George Washington yesterday. Thirty-six players remained after the slash, 12 being cut adrift. Pixlee now has 13 backs, seven tackles, seven ends, five guards, and four centers. The back field squad is the largest and most capable the Colonials have carried.

Johnny Lee, assistant line coach, may be forced to abandon football in favor of his teaching duties. He dispenses knowledge in Pharmaceutical Chemistry.

Five C. U. Men Hurt.

Dutch Bergman, the genial Teuton at the reins of the Catholic University Football Team, added a few furrows to his otherwise smiling face yesterday when he espied no less than five of his stalwarts nursing everything from a wrenched back to an infected foot. Here they are:

Capt. John Jankowski, the larrupin' right half, has a wrenched back plastered up with adhesive; Bill Conter, guard, is nursing a bruised shoulder; Ed White, center, has a "charley horse," while Red Fleming, end, is out for a few days with an injured leg. Finally, Abe Rosenfield, dependable guard, popped up with an infected foot.

Although the Redbirds open their schedule week after next with Marty Brill's La Salle eleven, Bergman and his mates are pointing to the Holy Cross game the following week. With a win over this potent Eastern Club, the Cardinals will have placed the first feather in their cap for a successful season.

O'Brien, G. U. Golfer, Shoots 206-Yard Ace

Don O'Brien, of Georgetown University, Maryland State junior golf champion, scored a hole-in-one on the 206-yard seventeenth at Indian Spring yesterday. O'Brien used a No. 2 iron. The ball landed a few feet from the cup, and dribbled in.

Capital's Sport Calendar Today

Baseball — Washington and St. Louis. Griffith Stadium at 3:15.

Tennis—Wardman Fall Tournament. Wardman Park Hotel Courts, starting at 2:00.

Golf—Final day of qualification, Anacostia Amateur tournament. Anacostia Golf Course throughout the day.

Women's Club championship, semifinals, 10 o'clock.

Women's Club championship, qualifying round. Kenwood Country Club at 9:15.

Horse Racing—Havre de Grace, Md. First race at 2:15.

BASEBALL TODAY AT 3:15
AMERICAN LEAGUE PARK
Washington vs. St. Louis
TICKETS ON SALE AT PARK AT 9 A. M.

FOR YOUR HEALTH'S SAKE
SWIM
MEN AND WOMEN DAILY
OPEN 9 A.M. TO 11 P.M. KIDDIES 25¢
AMBASSADOR HOTEL POOL 40¢

As Edgren Sees It —By Robert Edgren

Golf Kids Its Victims Along, Says Pegler, Self-Confessed Flop at Game He Calls Vice

By Westbrook Pegler.

NEW YORK, Sept. 18.—The most fascinating trait of this goofy obsession called golf which occupies so much expensive acreage and consumes so many man-hours and so much money and emotional power is its bland pretense that suckers can play it.

This is something which is not true of any other game that I am familiar with. If a man can't swim more than twice his own length and gets the heebies when he looks down from high places he recognizes at once that he is not cut out for water-polo or fancy diving and contents himself with strutting his figure on the sand and an occasional daring splash off the float.

If he can't sit a horse he doesn't attempt to play polo and unless he has very good reason to regard himself as a fair sort of ball player he doesn't touch a baseball after he has passed the age of 21.

Have No Illusions.

All the other athletic pursuits have their natural deterrents. The legs aren't quit up to tennis, so if the victim plays the game at all he plays it just for exercise and without illusions or ambitions. Or he doesn't box because it takes too much wind and entails a risk to his teeth, nose and eyes.

But the novice golfer, being entirely innocent and natural, usually contrives to hit two or three satisfactory smacks or sink some long chip shots or putts on his first attempt, and from that time on he is, in his own mind, as good as the best of them in spots. Golf is a game in which people just walk slowly around a 5-mile staggered route with a pause every now and again to wave a small and facile bludgeon at a small and frisky missile.

The physical strain is not negligible, as some people think, but it is subtle and gradual, and I will not be told that there breathes a soul so dead as never to himself has said, some time on a golf course, "There was a shot that Bobby Jones couldn't have hit any better."

Self-Confessed Victim.

I have been a victim of this vice myself, and I do believe that if I could remember and then could assemble into a consecutive round of 18 holes all the best shots that I have ever hit, that collected round would equal the best single round that the best golfer on earth has ever played.

I have sunk a chip shot from 50 yards, which, if it had occurred in a national championship and a Hagen or a Dutra had hit it with 10,000 people looking on, to win a match and a title, would have lived in the memory of all present as one of the greatest strokes ever delivered in sport.

I think my friends in the press tent might have written something about the red badge of courage in connection with some of the shots which I have made. I have sunk a putt of 25 yards, which would have set the customers to jabbering and tearing their clothes if it had occurred in just the proper dramatic circumstances in a great tournament. But in doing so I have come up with a count of from 8 to 13 for that particular hole and the putt has been just an exasperated slap at a ball, which had come to represent all the things that I resented on this earth.

Now and again I have even hit, by accident, I am quick to say before you do, some very beautiful tee shots and brassies and some magnificent recoveries from weeds and rocks and the deep-tangled wildwood. My friend, John Farrell, if he lives a thousand years and improves with all the years, can never hit better blows than some I have performed.

If You Doubt It—

And if you challenge this, then I know he never will make a better score on a certain par three hole than one which was somehow made by a lady of my acquaintance, of rising 60 years, who waggled a blade on the tee and somehow tagged her golf ball on just the correct nerve center to drop it on the green and trickle it straight into the hole for an ace.

You can not do better than an ace on any hole of golf. Nobody can. But did any lady of rising 60 years ever hit a home run in a major league ball game or win a tennis match, or did any man of equal years ever win a fighting championship or a marathon or score the winning touchdown for Notre Dame?

One time at a National championship I saw Bill Mehlhorn take nine strokes on a hole of golf which I had played the day before in five and I have other beautiful memories of holes which I have played in fewer strokes than some of the great experts required in certain moments, but I don't believe I ever could have pitched any such ball games or single innings as Carl Hubbell has pitched this year and I have never seen Bill Terry look bad on any play as compared to anything which I might have done on the same ball.

Resents Golf.

Nor do I ever cherish an idea that I would have popped Tony Canzoneri in the center as hard as Barney Ross did many times in their fight last week and make his tongue pop out. The hardest punch I ever could hit wouldn't have opened Tony Canzoneri's mouth except perhaps in derision.

That is why I resent this golf. It kids the victim along. It makes him think until his dying day that there is hope for him when the evil gods of a treacherous game have decided long ago that he is hopeless.

(Copyright, 1933, by Chicago Tribune Co.)

Macks' 4 Runs in 7th Defeat Tigers, 9 to 8

Philadelphia, Sept. 18 (AP).—Putting on a four-run rally in the seventh inning, the Athletics captured a seesaw contest from the Detroit Tigers today, 9 to 8.

The A's nicked two Tiger hurlers for 12 hits while Mahaffey, Coombs, Peterson and McKeithan held the Tigers to 9 blows. Fox, Detroit center fielder, and Cramer, Johnson and Higgins, of the A's, hit homers.

Detroit.	AB	H	O	A	Philla.	AB	H	O	A
Rogell,ss.	5	0	3	4	Bishop,2b.	4	4	4	4
Fox,cf.	5	1	0	0	Cramer,cf.	4	2	2	0
Gehr'r,2b.	5	2	1	5	Cochrane,c.	3	0	4	0
Walker,lf.	4	1	2	0	Fox,lf.	3	2	3	0
Gr'berg,1b.	5	1	8	1	McMil'n,3b.	4	1	0	4
Stone,rf.	3	1	1	0	Johnson,rf.	4	2	5	0
Owen,3b.	4	2	2	2	Higgins,3b.	2	0	0	2
Pasek,c.	4	0	7	2	Finney,rf.	2	1	1	0
†Davis.	0	0	0	0	Mahaffey,p.	2	1	0	0
Hayw'th,c.	0	0	0	0	Coombs,p.	0	0	0	0
Hamlin,p.	1	0	0	0	Peterson,p.	0	0	0	0
Hogsett,p.	0	0	0	0	‡Miller.	1	0	0	0
‡White.	1	0	0	0	McK'than,p	1	0	0	0
Auker,p.	0	0	0	0					
Totals.	34	9	27	11	Totals.	33	12	27	11

†Batted for Pasek in the ninth.
‡Batted for Hogsett in the eighth.
‡Batted for Peterson in the sixth.

Detroit	0	0	2	1	0	0	0	1	0—9
Philadelphia	0	0	0	0	0	4	3	2	0—9

Runs—Fox (2), Gehringer, Walker, Stone, Owen, Pasek (2), Cramer, Cochrane, Foxx, McMahaffey (2), Johnson, Higgins, Finney (2), Bishop (2). Two-base hits—Johnson. Runs batted in—Fox (2), Gehringer (2), Greenberg (3), Rogell, Cramer (2), Johnson (3), Finney, Higgins. Two-base hit—Greenberg. Home runs—Fox, Cramer, Johnson, Higgins. Stolen bases—Gehringer. Sacrifices — Hamlin, Davis. Double plays—Foxx to McNair; Gehringer to Rogell to Greenberg (2). Left on bases—Detroit, 6; Philadelphia, 8. First base on balls—Off Hamlin, 5; off Hogsett, 3; off Mahaffey, 2; off Peterson, 1; off McKeithan, 2. Struck out—By Hamlin, 2; by Hogsett, 1; by Mahaffey, 1; by McKeithan, 3. Hits—Off Hamlin, 7 in 4 1-3 innings; off Hogsett, 5 in 2 2-3 innings; off Auker, 0 in 1 inning; off Mahaffey, 6 in 4 2-3 innings; off Coombs, 1 in 0 inning (pitched to one batter); off Peterson, 0 in 1-3 inning; off McKeithan, 2 in 2 innings. Wild pitch—Peterson. Hit-by-pitched ball—Cochrane. Winning pitcher—McKeithan. Losing pitcher—Hogsett. Umpires—Owen and Van Grafian. Time of game—Two hours 14 minutes.

Dodgers Down Cubs, 6-4; Frederick Stars

Chicago, Sept. 18 (AP).—Knocking Leroy Herrmann out of the box with five runs in the first three innings, the Brooklyn Dodgers went on to defeat the Chicago Cubs, 6 to 4, in the third game of the series today. The victory was the Dodgers' second in 10 games at Wrigley Field this season.

Johnny Frederick led the attack on Herrmann, driving in three runs and scoring one with a homer and a single.

Brooklyn.	AB	H	O	A	Chicago.	AB	H	O	A
Boyle,c.	4	2	4	0	Koenig,ss.	4	1	1	1
Frey,ss.	4	1	0	2	W.Herm'n,lf	4	1	1	0
Frederick,rf	4	2	3	0	†F.Herm'n,rf	1	0	1	0
Hutch'n,rf	4	0	2	1	Cuyler,lf.	3	1	1	0
O'nello,3b.	3	1	2	2	Demaree,cf	2	0	4	0
Wright,1b.	4	0	7	0	Hendrick,1b	3	0	9	0
Flowers,2b	4	0	2	4	Camilli,1b.	1	0	0	0
Lopez,c.	4	2	7	0	Phelps,c.	4	1	4	2
Munns,p.	4	1	0	1	Jurges,ss.	4	0	3	2
					L.Herm'n,p	0	0	0	0
Totals.	34	9	27	11	*Campbell.	1	0	0	0
					Bush,p.	0	0	0	2
					Totals.	32	11	27	13

*Batted for Henshaw in the eighth.
†Batted for Demaree in the ninth.

Brooklyn	0	0	5	0	0	0	0	1	0—6
Chicago	0	0	0	0	0	0	3	1	0—4

Runs—Boyle, Frey, Frederick (3), Ouncinello, W. Herman, Cuyler, Demaree, Camilli. Errors—Frey, Flowers, O'Nello, F. Herman. Runs batted in—Frederick (3), Wright, Lopez, F. Herman, Phelps (2), Jurges. Three-base hit—Lopez. Home runs—Frederick, Stolen base—Flowers. Sacrifice — Cuccinello. Double plays — Hutchenson to Lopez, Phelps to W. Herman. Left on bases—Brooklyn, 4; Chicago, 11. First base on balls—Off Munns, 3; off L. Herrmann, 2. Struck out—By Munns, 4; by L. Herrmann, 1; by Henshaw, 1. Hits—Off Herrmann, 4 in 2 innings (none out in third); off Henshaw, 7 in 6 innings; off Bush, 2 in 1 inning. Wild pitch—L. Herrmann. Losing pitcher—L. Herrmann. Umpires—Magerkurth, Moran and Reardon.

Corby Cup Golf Attracts 129 Women

Miss Scott to Defend Title Starting Tomorrow at Columbia.

A RECORD field of 129 women golfers will compete tomorrow in the annual Corby Cup championship at the Columbia Country Club. Miss Florence Scott, of Manor, is the defending titleholder.

Always an outstanding event on the District Women's Golf Association calendar, the Corby Cup tournament is attracting all of the stars from each of the ten clubs.

Course Open for Practice.

The course will be thrown open today for practice rounds. Play will commence tomorrow at 8:30 a. m.

Pairings and starting times as announced by Mrs. Douglas Tschiffely follow:

8:30—Mrs. D. W. McPherson (Manor), Mrs. P. Conway (Manor), Mrs. C. S. Dunbar (L. H.); 8:40, Miss Florence Scott (Manor), Mrs. J. Powell (Manor), Mrs. C. B. DesJardins (Cons.); 8:45, Mrs. L. H. Hedrick (A.-N.), Mrs. F. Prince (S. D.), Miss Nellie Neff (Manor); 8:50, Mrs. B. C. Harris (Manor), Mrs. W. Cramer (Manor), Mrs. J. L. Pieper (Wash.); 8:55, Mrs. H. R. Quinter (Col.), Mrs. J. A. Marr (Col.), Mrs. Alma von Steiner (Cons.).

9—Mrs. Ora Rimer (S. D.), Mrs. M. E. Irwin (S. D.), Mrs. L. O. Cameron (Chevy Chase); 9:05, Mrs. P. Clarke (A.-N.), Mrs. C. McCandlish (A.-N.), Mrs. J. H. Ford (I. E.); 9:10, Mrs. John Poole (Col.), Mrs. R. A. Lacey (Col.), Mrs. Montgomery Blair (Chevy Chase); 9:15, Mrs. L. Brubeck (Wash.), Mrs. Byron Price (Wash.), Mrs. A. Taylor (Cons.); 9:20, Mrs. F. W. Bradbury (Wash.), Mrs. C. Bogan (Wash.), Mrs. H. R. Shipley (B. D.); 9:25, Mrs. B. Merrill (Ch. Chase), Mrs. E. E. Booker (Ch. Chase), Mrs. H. King Cornwell (Col.).

9:30, Mrs. W. E. Hall (Col.), Mrs. E. A. Noyes (A.-N.), Mrs. Ira Mickey (A.-N.); 9:35, Mrs. C. H. Merrifield (Wash.), Mrs. N. J. Waldron (S. D.), Mrs. D. Letts (Cons.); 9:40, Miss Sue Gantt (Kan.), Mrs. A. E. Dodge (A.-N.), Mrs. L. H. Hewitt (A.-N.); 9:45, Mrs. P. J. Kennedy (I. S.), Mrs. H. O. Porter (I. S.), Mrs. H. Harper (Col.); 9:50, Mrs. J. L. McCabe (Wash.), Mrs. R. H. Moffitt (Cons.), Mrs. Theodore Perry (Woodmont); 9:55, Mrs. Donald Scott (I. S.), Mrs. J. E. Davis (A.-N.), Mrs. David Clark (A.-N.).

10:00, Mrs. James Beller (Col.), Miss Susan Hacker (C. Chase), Mrs. H. A. Knox (Cons.); 10:05, Mrs. F. Gross (I. S.), Mrs. J. Dowdall (Cons.), Mrs. Lester Ross (Cons.); 10:10, Miss Helen Dettweiler (Cons.), Mrs. L. G. Pray (Manor), Mrs. H. J. Simpson (Manor); 10:15, Mrs. J. C. Rhyne (Cons.), Mrs. Ralph Orr (Cons.), Mrs. Ralph Colburn (Woodmont); 10:20, Mrs. E. A. Rule (Ken.), Mrs. W. J. Harvey (Manor), Mrs. O. Hahn (Woodmont); 10:25, Mrs. Mark Myers (Manor), Mrs. W. P. Beavers (Manor), Mrs. P. Schloss (Woodmont).

10:30, Mrs. G. Awalt (Congressional), Mrs. William Bush (Congressional), Miss Bertha Israel (Woodmont); 10:35, Mrs. Frank Yates (Congressional), Mrs. Robert Jones (Congressional), Mrs. L. B. Platt (Chevy Chase); 10:40, Mrs. J. R. De Farge (Columbia), Mrs. A. S. Gardiner (Columbia), Mrs. C. B. Amovores (Congressional); 10:45, Mrs. H. Stabler (Columbia), Mrs. E. Amick (Columbia), Mrs. A. McEntee (Kenwood); 10:50, Miss Mary Minnix (Columbia), Mrs. Hugh McKenzie (Columbia), Mrs. E. B. Bird (Manor); 10:55, Mrs. William M. Smith (Columbia), Mrs. J. H. Bullock (Indian Spring), Mrs. Kenneth Brooks (Columbia).

11:00, Mrs. C. G. Roney (Washington), Miss Margaret Barnard (Indian Spring); Miss Grace Treasser (Indian Spring); 11:05, Miss Betty McNally (Columbia); Miss Ruth Reilly (Columbia), Mrs. J. A. Pence (Indian Spring); 11:10, Mrs. R. T. Pendleton (Army and Navy), Mrs. H. H. Lee (Army and Navy), Mrs. J. H. Wootten (Washington); 11:15, Miss Elizabeth Brawner (Chevy Chase), Miss Louise Clayton (Chevy Chase); Mrs. C. P. Medley; 11:20, Mrs. Russell Manor; Mrs. J. E. Nell (Manor); Mrs. O. Thacker (Washington); 11:25, Mrs. H. J. Kane (Columbia), Mrs. J. C. Gibson (Manor), Mrs. R. E. Burney (Manor).

11:30, Mrs. Gelang (Col.), Mrs. Saffel (Col.), Miss Ida Claggett (Wash.); 11:35, Mrs. J. J. McCarthy (Cons.), Mrs. C. E. Tenley (Col.), Mrs. L. L. Oliver (Col.); 11:40, Mrs. M. B. Garber (A.-N.), Miss Betty Myer (A. & N.), Mrs. H. L. Sincoe (Manor); 11:45, Miss Martina Henderson (Manor), Mrs. Eric Kingsley (A.-N.); Mrs. F. M. Moore (A. & N.); 11:50, Mrs. F. A. Smith (Manor), Mrs. Leo Perley (Ken.), Mrs. Leo Whiting (Col.); 11:55, Mrs. C. E. Slawson (Cons.), Mrs. A. Yaser (Cons.).

Mrs. E. Kelly Wash. 9:30, No. 10 tee, Mrs. H. Brundage (Col.), Miss Elizabeth Harris (Ken.), Mrs. Ida Sutton (Wash.); 9:35, Mrs. Jack Keefer (G. Ch.), Mrs. Douglas Tschiffely (Wash.), Mrs. Bishop Hill (Ch. Ch.).

Golf Title Play Entries Close Tonight

ENTRIES for the District golf championship — the crowning event on the District association calendar—will close tonight at 6 p. m.

The tournament is scheduled over the 72-hole route at the Indian Spring Country Club Thursday and Friday.

With Harry Pitt, of Manor, former champion, not expected to compete, and a number of other big guns already having indicated they will not be entrants, the tournament promises to develop into a one-man show.

Roger Peacock, defending champion, playing over his home course, is looked upon as a sure thing to win the laurels.

Practice rounds will continue today and tomorrow. In a workout yesterday Billy Dettweiler, of Congressional, carded a 76.

Entries should be sent to Dr. W. C. Barr, secretary, at the Indian Spring Country Club.

Burrows Shoots 74 In Anacostia Trials

Bradley Burrows, well-known District municipal golf star, shot a 39-35—74 in yesterday's resumption of play in the qualifying rounds of the Anacostia Open tournament, but his score was 7 shots above the par-cracking 67 turned in by Tom Doerer last week.

Claude Rippy, "Uptown" champion, had a 76.

Bill Carson, pro, announces that today will be the final day for qualifying. Match play will commence tomorrow.

Yesterday's scores:

J. E. Conner, 111; W. Davis, 100; H. C. Lightfoot, 85; H. Brennan, 95; C. E. Cole, 107; W. R. Moffet, 94; Rob Bettew, 85; A. E. Sanders, 77; W. H. Lines, 83; H. Payson, 90; E. L. Cozan, 86; S. H. Belt, 97; F. E. Schofield, 96; O. C. Orris, 101; T. L. Richardson, 107; H. Mascarski, 95.

Russel H. Thrasher, 88; M. R. Sexton, 99; Charles P. Sowers, 96; Jack Palmer, 98; P. A. Walton, 97; L. R. Findal, 91; O. O. McGrath, 84; F. Lightfoot, 87; R. N. Carr, 104; Claude Rippy, 76; Pat Axtel, 80; W. J. Crabbe, 79; R. Grimes, 92; H. J. Wiengees, 86; Les Madison, 88; Walter Madison, 79; R. K. Hollingsworth, 94; Joseph Grimes, 100; R. Van Bickler, 87.

Gene Nichols, 81; J. M. Haines, 97; J. O'Conner, 83; Tommy Davis, 90; A. F. Nevels, 92; P. Gerardi, 78; J. F. McGowan, 107; Charles A. King, 113; William Morley, 84; Jim Young, 89; W. W. Seay, 78; J. R. Robertson, 78; E. H. Burrows, 74; O. L. Marshall, 98.

Mixed Two-Ball Golf.

A mixed two-ball championship will be sponsored by the Maryland State Golf Association today at the Suburban Club, Baltimore.

Hildebrand Gives Red Sox Two Hits

Indian Hurler Shuts Out Foe in Opener, 9-0.

Boston, Sept. 18 (AP).—Cleveland had little trouble taking a series opener from the Red Sox, 9 to 0, today as Oral Hildebrand limited the Sox to two scratch hits.

The Cleveland hurler was in no trouble throughout the game, as he received good support from his teammates.

One of the Indian drives was a home run by Hal Trosky into the right field bleachers in the first frame with two of the bases occupied.

Cleveland.	AB	H	O	A	Boston.	AB	H	O	A
Porter,rf.	3	0	2	0	Werber,ss.	3	0	1	1
Kn'b'k'er,ss	3	0	1	3	Rumpl,cf.	4	0	1	0
Averill,cf.	3	1	1	0	Cooke,rf.	4	1	1	0
Trosky,1b.	3	1	3	0	Jolley,lf.	4	0	4	1
Hale,2b.	3	1	1	2	R. Ferrell,c	3	0	6	0
W.Ferrell,c	3	0	1	1	Alexan'r,1b	3	0	9	0
Pytlak,c.	0	0	3	0	Walters,3b.	3	0	1	3
Kamm,3b.	0	1	2	1	Muller,2b.	3	0	1	4
Hildebr'd,p	4	1	0	0	Rhodes,p.	2	0	0	3
					Welch,p.	0	0	0	0
Totals.	44	13	27	4	*Almada.	1	0	0	0
					Andrews,p.	0	0	0	0
					Totals.	28	2	27	12

*Batted for Welch in the eighth.

Cleveland	3	0	0	0	0	0	0	0	0—9
Boston	0	0	0	0	0	0	0	0	0—0

Runs—Knickerbocker, Averill (2), Trosky (2), Hale, W. Ferrell, Pytlak, Kamm. Errors—Werber (2), Alexander, Muller. Runs batted in—Trosky (2), Kamm (2), Knickerbocker, Hale, Hildebrand. Two-base hit—Stumpf. Home run—Trosky. Left on bases—Cleveland, 5; Boston, 4. First base on balls—Off Hildebrand, 2; Rhodes, 1; off Welch, 1; by Andrews, 1. Hits—Off Rhodes, 13 in innings (none out in eighth); off Welch, 2 in 1 inning. Losing pitcher—Rhodes. Umpires—Geisel, Moriarty. Time of game—One hour 54 minutes.

Variety for All On Mat Card Thursday

LIKE lunchroom hash, Thursday night's rasslefest at Griffith Stadium offers a little bit of everything. Starting with the co-features and following right down through the preliminaries, enough different types of grunt-and-groan men will perform to suit the craving of every appetite of the addicts who pay their way into the stands.

Those who like cave-man stuff will get it in one of the headliners, which pits George ("Hotcha") Zaharias against Jim McMillan, the reformed football player. Between George's punching and kneeing and Jim's flying tackles there should be enough action to suit the most bloodthirsty.

A liittle comedy is promised in the other feature as Sol Slagel, who meets Gino Garibaldi, makes even his opponents laugh when he gently eases out of usually painful holds because of his double-jointedness or contortionistic faculties. He pits them against the roughness and ruggedness.

Zaharias and Garibaldi, by the way, are clamoring for another chance at each other and their showing Thursday will go a long way toward bringing this about.

As for the supporting acts, Cliff (Swede) Olsen and Paul Boesch promise speed and pep, Dr. Karl Sarpolis features a flying scissors as he takes on Herbie Freeman, while the Wladek Zbyszko-Milo Steinborn tilt will be largely a test of science and strength.

Bookbinders Bow, 4-3, To Rallies of A. G. O.

Hitting their stride in the last two innings of a six inning fray, A. G. O. rallied to defeat the Bookbinders, 4-3, yesterday, in the first game of the Federal League championship series.

Art Dumford, Bookbinders hurler, held his opponents scoreless until the fifth when Ames singled to rightfield, scoring the tying run. Another uprising, featured by the stickwork of Fiscus, and Forbes, decided the issue.

The victors will meet Civil Service today.

Bookbind.	AB	H	O	A	A. G. O.	AB	H	O	A
Green,2b.	2	0	0	2	Gepras,ss.	3	1	0	2
Cantor,lf.	2	0	2	0	Beech,1b.	3	0	8	0
Dumford,p	2	2	0	1	Whitsel,3b.	3	1	2	0
Cooke,1b.	2	1	7	0	Fiscus,rf.	3	1	1	0
Tilley,3b.	3	0	2	1	Ames,2b.	3	2	1	2
Barnes,ss.	3	1	1	2	Piscus,cf.	3	2	0	0
Flitzer'd,c	2	0	7	0	Forbes,c.	3	0	3	0
Johnson,cf.	2	0	0	0	Whitsell,rf.	3	0	0	0
Parker,rf.	1	0	0	0	LaValley,p.	2	2	0	1
Ander'n,rf.	1	0	0	0					
Totals.	23	5	18	7	Totals.	35	9	15	4

A. G. O.	0	0	0	0	2	0	0	2	—4
Bookbinders	0	1	1	0	1	0	0	3	—3

Runs—Whitsell, Cooke, Fiscus, Forbes, Green, Canter, Barnes. Errors—Beech (2). Two-base hits—Georgeras, Ames. Three-base hit—Forbes. Stolen bases—Barnes. Left on bases—A. G. O., 3; Bookbinders, 4. First base on balls—Off La Valley, 2.

Indian Spring Women In Golf Semifinals

Mrs. P. B. Hoover, medalist; Mrs. Don Scott, Mrs. J. F. Gross and Mrs. George Diffenbaugh moved into the semifinals of the Indian Spring Country Club women's golf championship yesterday. They will resume play today.

Results:

Championship Flight.

Mrs. P. B. Hoover beat Mrs. R. C. Dunbar, 3 and 2; Mrs. J. F. Gross beat Mrs. A. Heap, 3 and 2; Mrs. George Diffenbaugh beat Grace Tragressor, 1 up nineteenth hole; Mrs. Donald Scott beat Mrs. E. B. Wagner, 8 and 6.

Second Flight.

Margaret Barnard beat Miss Martina Henderson, 4 and 3; Mrs. J. H. Bulock beat Mrs. W. B. Vogel, 7 and 6; Marjorie Woodin beat Mrs. J. F. Kennedy, 1 up; Mrs. H. O. Porter beat Mrs. W. A. Romer, 2 and 1.

Third Flight.

Mrs. J. H. Ford beat Mrs. L. H. Firey, 2 up; Mrs. Jack Pence beat Mrs. A. Craig, 4 and 3.

Ruel Opens League Season

Muddy Ruel, former Washington catcher, now with the Browns, will hurl out the first ball inaugurating the indoor league baseball "world series" between the Eagles and Muddy Ruels at the Washington Boys Club at 8:30 p. m.

Church League to Meet.

The North Washington Church Bowling League will meet tonight at 8 p. m. at the Columbia alleys.

Mercury to Practice.

Mercury A. C. unlimited team will practice at 10:30 a. m. Sunday at Four-and-half and Main avenue Southwest. All last year gridders are requested to report.

Braves Nip Reds, 8-2, Hitting Johnson Hard

Cincinnati, Sept. 18 (AP).—A chance to crawl from the league cellar within their grasp, the Cincinnati Reds fell before Boston, 8 to 2, today as Si Johnson failed to exercise his usual mastery over the Braves.

Boston.	AB	H	O	A	Cincinnati.	AB	H	O	A
Cyse'n,3b.	5	1	0	2	Adams,3b.	5	1	2	1
Mowry,lf.	5	2	4	0	J.Moore,lf.	5	3	1	0
Urb'ski,ss.	4	3	2	4	Hafey,cf.	5	0	3	1
R.Moore,rf	5	1	4	0	O'Doul,lf-p	4	1	1	0
Jordan,1b.	4	1	11	0	Rice,rf.	4	1	0	0
Wh'ney,2b	4	2	2	2	Lombardi,c	4	4	5	1
M'n'ville,2b	1	0	1	0	M'risey,2b	4	2	2	3
Th'pson,cf	5	1	2	0	Bluege,ss.	4	0	2	6
Hosan,c.	3	1	1	0	Johnson,p.	1	0	0	0
P'khouse,p	3	1	1	6	Stout,p.	1	0	0	0
					*Boettcher,	1	0	0	0
Totals.	39	14	27	14	Totals.	38	12	27	12

*Batted for Stout in ninth.

Boston	1	0	1	2	0	1	0	0	—8
Cincinnati	0	0	0	0	0	0	1	0	—2

Runs—Mowry, R. Moore, Jordan (2), Whitney, Hosan, Frankhouse, J. Moore, Lombardi. Errors—Urbanski, Bluege. Runs batted in—Mowry, Urbanski (3), Whitney (2), Hosan, Betlomley, Morrisey. Two-base hits—Hosan, Jordan (2), J. Moore, Gyselman, Mowry, Frankhouse, Lombardi (2). Three-base hits—Mowry, Urbanski (2). Sacrifice—Frankhouse. Double plays—Frankhouse to Jordan, Frankhouse to Urbanski to Jordan, Bluege to Morrisey to Bottlemley. Left on bases—Boston, 8; Cincinnati, 11. First base on balls—Off Frankhouse, 2; off Johnson, 1; off Stout, 2. Struck out—By Frankhouse, 1; by Johnson, 1; by Stout, 2. Hits—Off Johnson, 6 in 2 2-3 innings; off Stout, 6 in 6 1-3 innings. Losing pitcher—Johnson.

Sarron Fights Von Reedon At Laurel

TWIN CITY ARENA, dampened out of the picture last week, reutrns to active bidding for the cash customers tomorrow night with a fistic fiesta headed by one of the few consistently successful lurers of the local fight public—Petey Sarron. Sarron's opponent over the 10-round route will be one who has given him trouble in at least one previous encounter, Charley Von Reedon, of Florida.

The story goes that Von Reedon and Sarron ground out a gruelling

PROPOSALS

COMMISSIONERS, D. C., WASHINGTON, September 18, 1933. Sealed proposals will be received at Room 509, District Building, until 2 o'clock p. m., September 26, 1933, and then publicly opened for grading, paving, curbing and otherwise improving Reservoir Road N.W., from Foxhall Road to Conduit Road with about 5,000 linear feet of cement concrete curbing and about 12,000 square yards of reinforced cement concrete roadway. The attention of bidders is directed to the Special Provisions covering subletting or assigning the contract and to the use of Domestic Materials. The minimum wage paid to all skilled labor employed on the contract shall be sixty-five (65) cents per hour. The minimum wage paid to all unskilled labor employed on the contract shall be forty-five (45) cents per hour. Apply Room 427, District Building, for proposals and specifications. The Director of Reemployment for the District of Columbia is Mr. David Ruml, 480 Indiana avenue N.W., Washington, D. C. 18,19,20,21,22,23

LOST 1

BAR PIN—Platinum; 1 large diamond and sapphires, surrounded by small diamonds. Liberal reward. Crowley, 2320 19th st nw.; Pot. 1203.

BILLFOLD—Black leather, cont. Md. and D. C. permit and registration cards; reward. PO. 3012-J. 614 Evart ne.

DOG—Miniature Schnauzer; gray, short hair; in vicinity of 17th and H nw.; very friendly disposition; reward. Call Me. 2796.

FOX TERRIER—Female; answers to name Gypsy; tag No. 4175. Reward. Phone Cl. 3350.

SUITCASE—Black; containing blue lace dress; bet. 18th st., Wyo. ave. and Lamont st. Reward. 2123 18th nw., Apt 1.

FOUND 2

IN DIAMOND CABS
Library books, in Cab No. 5.
Call Lost and Found Dept., North 2868.

PERSONALS 3

ALCO RUBS, infra ray, elec. treatments; your residence or hotel. NO. 2209.

ARE YOU INTERESTED in finding a school for your boy where he will be under supervision of men teachers, taught how study, how to play and trained in sports of all kinds? Three plans are offered: Day school, trans. furnished; 5-day boarding, boy home week-ends, and regular boarding; enrollment limited. Oak Lodge, Ammendale, Md., 12 miles from Wash., off Balto. pike; Berwyn 33-M.

BEAUTIFUL rest home in District suburbs for convalescents and elderly people needing care, kindness, consideration or special diet; veranda, large grounds, delicious food. Box 213, Washington Post.

CASH FOR GOLD, watches, diamonds, jewelry, antiques, silver, pawn tickets. Livingston, 1404 N Y. ave.; ME. 9264.

CATHEDRAL HALL SCHOOL REOPENS SEPT. 26; KDGN. GRADES; HRS., 8 TO 6; TRANSPORTATION. GE. 5644.

CHAMBERS CO.
Complete Funeral as low as $75.

GENTLEMEN ONLY; massage; estb. N. Y. City masseur; best refs. NAt. 5058.

GOVT. EMPLOYEES and others having difficulties meeting obligations see Financial Adjustment Bu., 600 F nw., Rm. 207.

HANDBAGS MADE TO ORDER, MADE OVER, RELINED, REPAIRED. 1748 M ST. NW., AT CONN. AVE.; ME. 6499.

HOSIERY REPAIRING—Runs reknit in hosiery, sweaters and bathing suits. Southern Stelos Co., 613 12th st. nw.

INFANTS and small children boarded in practical nurse's suburban home; doctor's ref.; very reas. Clar. 1651.

INFORMATION regarding featural surgery (lifting sagging muscles of face and neck); facial blemishes removed; treatment of skin diseases under supervision of a registered physician. Na. 1797.

LET DR. DELLA LEDENDECKER'S WONDERFUL HANDS RUB THOSE ACHES AND PAINS AWAY. 3025 O NW.; WEST 1120.

MOTHER will board 2 babies or small children in private home; wholesome food; best care; $5 week. 207 E st. ne.

QUIET, exclusive home for aged, invalids, and convalescents, by graduate nurse. Facing Sherman Circle; reasonable; bus stop at door. Ad. 8990.

SPECIAL SCALP CARE—Men or ladies; by appt. at my private home. MRS. FLORENCE PAGE. 1739 W st. se. Li. 1992.

THE 24-HOUR DAY SCHOOL, Inc., 4719 Conduit rd. nw. Retarded children, kindergarten thru grades. CL. 9861.

MANICURING Your home or mine. Po. 1672. Colored.

CHAMBERS CO.
Ambulance Service, $4.00.

GHOST WRITERS BUREAU
WE WRITE IT—YOU SIGN IT.
We do the work—you get the credit of authorship. Articles for publication in your industries, trade journals, speeches, reports, special assignments. Personal and commercial publicity, art. PO. 5182.

GRAPES, GRAPE JUICE
Apples and Cider at QUAINT ACRES. Phone Ashton 24-F-2. On Silver Spring-Colesville pike, route No. 27; only 5 miles north of D. C. line.

CHAMBERS CO.
One of the largest Undertakers in the World.

BEER DEALERS 3A

EDWARD'S "SPECIAL" BEER 15c
OLD GERMAN, Large Bottle
Also Sea Food. 1402 H N.E. LI. 8184.

MOTOR TRAVEL 6

DRIVING to Mobile, Ala., Wed. or Thur., wanted 2 persons to share expenses. Bradley 261.

GO BY Short Line de luxe motor coach North, South, West; low rates everywhere. Phone Mr. Wade. DIstrict 4224.

PRIVATE sedans, Fla., Atlanta, Texas, West, all points in U. S. U. S. TRAVEL BUREAU, 1221 PA. ME. 7411.

CHICAGO, MIAMI, SEATTLE, ST. Paul, Los Angeles and all points daily. 922 F st. nw.; ME. 4283.

RELIABLE TRAVEL BUR.
1101 14TH ST. NW. PHONE ME. 4090
Cars daily for Atlanta, Chicago, St. Louis, Texas, Miami, Denver, Los Angeles.

GREATLY REDUCED RATES TO EVERY PART OF THE UNITED STATES.
Baltimore, Round Trip, Good Until Used.......... $1
NEVINS BUS LINES
1201 N. Y. AVE N.W. MET. 4437.

AUTOMOBILES for SALE 7

BUICK Roadster, 1929 sport job, finished in black and natural wood wheels. Has new top, new upholstery, rumble seat, good tires, a powerful engine in good shape and fine brakes. What more could you want for just.......... $275
MANHATTAN AUTO & RADIO CO.
1706-10 7th St. N.W.

BUICK 1930 coupe; beautiful new tan paint; 6 wire wheels, new tires; new top; excellent motor; $375.
WISCONSIN MOTORS, INC.,
USED CAR LOT
29th and M Sts. N.W. Decatur 5540.

CHEVROLET 1931 sedan. Smart, black job, with red trim; 6 wire wheels; trunk rack, &c.; you won't find a car in better mechanical condition; $325.
LUSTINE-NICHOLSON
MOTOR CO.
Hyattsville, Md. Greenwood 2200.

CHEVROLET 1933 Coach; practically a new car; actually driven 1,000 miles; best buy of the day.
LUSTINE-NICHOLSON
MOTOR CO.
Hyattsville, Md. Greenwood 2200.

CHEVROLET bargains; all models. Ourisman Chevrolet. 625 H st. ne. Lincoln 10200.

CHEVROLET 1931 De Luxe coupe. This car has the appearance and performance of new car; thoroughly reconditioned by expert mechanics in our shop; only $70 down; liberal terms and trade.
LUSTINE-NICHOLSON
MOTOR CO.,
Hyattsville, Md. Greenwood 2200.

DE SOTO 1930 coupe. Smart, new dark green paint job; good rubber and upholstery; mechanically okay; only $65 down; liberal terms and trade.
LUSTINE-NICHOLSON
MOTOR CO.,
Hyattsville, Md. Greenwood 2200.

DODGE '30 CONVT. COUPE
In very good general condition overall; paint, tires and motor O. K.; priced low, to sell $237.
CALLAN MOTORS, INC.
1529 M St. N.W. DIstrict 3458.

FORD—1929 coach; good condition; very reasonable. 7508 12th nw.

FORD 1932 V-8 Tudor; slightly used; practically a new car; only $100 down, liberal terms and trade.
LUSTINE-NICHOLSON
MOTOR CO.
Hyattsville, Md. Greenwood 2200.

FORD—1930 Tudor. In excellent condition; private owner; bargain; $180; terms if desired. Sam's Service Station, 18th and L sts. nw.; St. 8915.

FORD 1932 "4" cylinder sport cabriolet. Beautiful gray finish; splendid mechanical condition; bargain at $400; terms and trade.
LUSTINE-NICHOLSON
MOTOR CO.,
Hyattsville, Md. Greenwood 2200.

JEWETT—6-cyl. 4-dr. sedan; good condition; real bargain; cash only. 1619 Varnum st. nw.

Gasoline Alley

Tomatoes Are Ripe

AUTOMOBILES for SALE 7 AUTOMOBILES for SALE 7

(Continued.) (Continued.)

RADIO EQUIPPED

An $80 7-tube Motorola all-electric recently installed.

1931 HUPMOBILE DE LUXE PHAETON

A special sport model with 6 wire wheels, well fenders, real leather upholstery, rear seat windshield, California top, chrome tire covers and many other extras, including an $80 7-tube Motorola all electric radio. Finish, tires and straight 8 engine in excellent condition.

TERMS **$395** TRADE

MANHATTAN
AUTO & RADIO CO.
1706 Seventh St. N. W.

1933 CHEVROLET COACH $495
Number 4225H
ALMOST NEW
Free Whls.; Synchro-mesh trans.; Starterator; FISHER BODY with controlled vent.

'32 Chevrolet De Luxe Coach
Six (6) wire wheels; luggage carrier; practically new tires; VERY CLEAN MOHAIR UPHOLSTERY; free wheeling, synchro-mesh trans. $413

Also '32 Std. Coach for only $407

'31 Ford Std. Sedan, $195
No. 3879E
Very late model with slanting windshield. GOOD TIRES and BATTERY. An excellent motor. SAVE $75.

'32 Plymouth Sport Coupe, $395
Very clean late model with excellent motor. Tires practically new. Free Wheeling.

ALSO HUDSONS, NASHES, ESSEX, DURANT, GRAHAM-PAIGE, PLYMOUTH, PONTIAC, AUBURN, STUDEBAKER, OLDSMOBILE, DODGE and CHRYSLERS.

TAYLOR MOTOR CO.
Authorized Chevrolet Dealers.
Three (3) Big Showrooms—
14th at T

FRANKLIN SEDAN, $149
SERIES "11" IN VERY GOOD SHAPE.
CALLAN MOTORS, INC.
1529 M St. N.W. District 3458.

LINCOLN Limousine, 7 pass.; perfect condition; cost $6,000; now $500; private owner. North 8122.

1930 Marquette Business Cpe.
Looks like new; large storage compartment in rear; new tires; mechanically perfect.......... $225
STANLEY HORNER, INC
1015-1111 14th St. NW. NA. 5800-7651.

'28 NASH CONV. COUPE
Maroon and black finish with disk wheels, real leather upholstery, rumble seat. A snappy-looking sport car with clean lines; has good surface, no dents; smooth, steady engine; too good for just.......... $100
TOM'S AUTO SERVICE.
Chrysler and Plymouth Dealers
637 N St. N.W.

NASH '29 SEDAN, $219
In very good condition mechanically and in appearance; a lot of good transportation here.
PARKWAY MOTOR CO.
3040 M St. N.W. West 0161.

Nash '30 2-Dr. Sedan, $365
With a convenient built-in trunk. Mechanically OK. Valve-in-head, twin-ignition motor. Guaranteed.
WILLIAMS & BAKER, 1507 14th St. N.W.

NASH 1931 sedan, model 8-80; excellent condition; 6 wire wheels; reduced to $395.
WISCONSIN MOTORS, INC.,
USED CAR LOT
29th and M Sts. N.W. Decatur 5540.

OLDS 1929 coach; new paint, good rubber; mechanically ok.; very good condition all around; only $45 down; terms to suit; trade considered.
LUSTINE-NICHOLSON
MOTOR CO.
Hyattsville, Md. Greenwood 2200.

'29 PACKARD "8" SEDAN
An ideal car for sight-seeing, business or for a large family; has perfect royal blue finish, good upholstery, nice tires, and the engine is O. K. This is a real buy at.......... $395
TOM'S AUTO SERVICE.
Chrysler and Plymouth Dealers
637 N St. N.W.

PACKARD 1929 straight 8 Sedan. The clean upholstery and well-preserved finish of this smart model lends evidence to the fact that its previous owner kept it in perfect condition. Tires are good and engine in airplane-motor shape. Far under-priced at.......... $395
MANHATTAN AUTO & RADIO CO.
1706-10 7th St. N.W.

'32 PLYMOUTH RDSTR.
New paint and tires; floating power and free wheeling. This snappy little roadster has plenty of pep and a good rep. Plenty of mileage on a gallon of gas, too! You don't find them like this often at.......... $295
TOM'S AUTO SERVICE.
Chrysler and Plymouth Dealers
637 N St. N.W.

REO—1929 "Flying Cloud" sedan. Six wire wheels; very good condition; a give-away at $235; terms to suit. N. E. Motor Co., 920 Bladensburg rd. At. 0200.

STUDEBAKER '31 COUPE, $345.
TREW MOTOR CO.,
1526 14th St. N.W. Decatur 1910.

WILLYS 1932 "6" sport roadster. Condition like new; brand-new paint job; good rubber, priced for quick sale. $290.
LUSTINE-NICHOLSON
MOTOR CO.,
Hyattsville, Md. Greenwood 2200.

Buy a Chernerized Used Car.
CHERNER MOTOR CO.
1781 Florida Ave. N.W.

SPECIAL BARGAINS

CADILLAC, LATE 1930, ALL-WEATHER PHAETON, which converts into a de luxe sedan or sport touring; 6 wire wheels; 6 brand-new tires; trunk and trunk rack; prettiest car in city. The highest-priced 8-cylinder Cadillac ever offered at such a sacrifice.......... $875
NASH, 1931, BIG "8" DE LUXE SEDAN; slightly damaged; new tires; only 17,000 miles.......... $190
HUPP, 1931, STRAIGHT "8" sport touring; needs work on the motor.......... $190
BUICK '29 MASTER 6 ROADSTER; 6 wire wheels, rumble seat, de luxe type, perfect.......... $275
CADILLAC DE LUXE SHORT COUPLED SEDAN, 5 pass.; 6 wire wheels.......... $375
CHEVROLET, 1929, SEDAN; 4-door; newly overhauled.......... $75.00
CADILLAC, 341, SHORT COUPLED SEDAN; radio equipped.......... $175
PIERCE-ARROW 4-pass. Coupe; little 6; brand-new tires; perfect mechanically and appearance.......... $175
FORD 1931 COUPE; like new.......... $175
BUICKS (3), STANDARD COUPES and Sedans.......... $95 up
CHRYSLER, 1927, "70" COUPE.......... $65
CADILLAC CABRIOLET; rumble seat; wire wheels; perfect.......... $195
PACKARD STRAIGHT "8" TOURING; perfect.......... $65
CHEV. COUPES (2), 1930 & 1929 .. $75 up
OAKLAND '28 ALL AMERICAN 4-door sedan.......... $45
ERSKINE 1929 SEDAN, 4 doors.......... $65
CHEVROLET 1928 SEDAN.......... $65
CHRYSLER "70" ROADSTER, rumble seat.......... $45
NASH 1927 SEDAN, Special 6.......... $35
WILLYS-KNIGHT STAND. 6 SEDAN, 4 doors.......... $35
BUICK PARTS, MOTORS AND BODIES up to 1931 models; full line; reasonable prices.
ROBERT HERSON'S AUTO EXCHANGE.
72 Fla. ave. ne. NOrth 10406.

Buick Specials
Here Are 5 Buicks Priced $50 to $150 Lower Than Buick Market.

1931 Coupe, 8-56, $425
Perfect condition; 6 wire wheels and trunk rack; Guaranteed to take you there, And bring you back!

1930 Sport Coupe, 30-58, $375
5 wire wheels; rumble seat; 2-tone brown finish; really neat.

1930 Sedan, 30-57, $395
Motor full o' pep; finish is blue; looks and runs exactly like new.

1929 Sedan, 29-57, $295
Smart two-tone finish in brown; perfect condition; ready to go to town!

1928 Coach, 28-47, $135
Finish? Rich brown; condition? Best in town!

Liberal Terms and Trade.

Skinker Motor Co.
1216 20th St. N.W. Dist. 4310
Open Evenings and Sunday.

WE WILL ALLOW
$100.00
For any old car traded in on any car in our stock selling for $300 or more.
Cars—100—Cars
TO SELECT FROM
L. P. Steuart, Inc.
1325 14th St. N.W.
Also 14th and R Sts. N.W.
Telephone DEcatur 4800

CASH FOR YOUR CAR
MID-CITY AUTO CO.
1711 14th St. N.W.

MORE VALUE FOR LESS MONEY.
NOLAN MOTOR CO.,
1111 Eighteenth St. N.W.

PLYMOUTH AND DE SOTO.
BLANTON MOTOR CO.
Plymouth and De Soto Dealers.
3-11 New York Ave. N.E.

BETTER USED CARS.
GRAHAM MOTOR SALES.
1518 14TH ST. N.W.

For Variety and Price See
MODERN AUTO SALES.
2305 14th St. NW.

AUTO REPAIRING—PARTS 9

10% Discount with this coupon. Carbon Value Special: 4-cyl. car $4.50; 6-cyl. car $7.50; 8-cyl. car $10.50. General Repairs.
CLIFF STINNETT'S GARAGE
904 Barry Pl. N.W. NOrth 7016.

STORAGE
With or Without Service.
One of the Most Complete Storage Garages in the City.
SIMONIZING.......... $5.00
WASHING, POLISHING.
ORR'S GARAGE, INC.
1834 L St. N.W. MEt. 5000.

GARAGES 12

PRIVATE heated garage; Conn. and R. I. aves. section. Call Met. 3320.

WANTED—AUTOMOBILES 13

FORD OR CHEVROLET—Any model. Will pay cash if price is right. Fred L. Morgan, 14th and Rhode Island ave.

WANTED—AUTOMOBILES 13

(Continued.)

CASH—READY—CASH
for good used cars.
Steger Motor Co., 645 Md. Ave. N.E.

CASH FOR YOUR CAR
BARNES MOTOR CO.
or will pay unpaid balance and give you difference in cash. See Mr. Barnes, 1729 14th St. N.W.

RECOMMENDED SERVICE 14

The following business concerns guarantee satisfaction to Post readers. Any complaint found necessary to be made to The Post will receive prompt attention. For admission to Recommended Service Column call National 4205, Branch 43.

ACME ROOFING & CONTRACTING CO.—Roofing, waterproofing, tinning, painting, papering, concrete, plastering and brick work; renovising, &c.; reasonable work guar. 1212 8 st. se.; Li. 7262-W.

ATLANTIC UPHOLSTERING CO.—Upholstering, new and repair. See us first for free estimate. 1322 H st. ne. At. 5673.

AUTO TOPS—Special prices on all make cars; seat circus cushions; upholstery. Rear 918 O st. nw. North 9222.

CARPENTER, upholstering, chair caning, cushion rebuilding; furniture refinished; $4 a day. Williams, AT. 3204-J.

DO YOU WANT a cellar, or want present one enlarged? We specialize in cellars, driveways, walks, grading, top soil, sodding. Call Gibson, ME. 1459, for est.

HOUSECLEANING, windows, floors oiled and dressed, painting, jobbing, general repairs. J. N. Beaman, NO. 3659.

GENERAL REPAIRS, remodeling, waterproofing, painting, papering, floors refinished; work guar. Terms. L. Grogan, St. 9201. Eves. & Sun. Me. 3336.

PAPERING rooms, $4.50, paper incl.; this week only; work guar.; painting, reas. James Jones, 1829 6th nw. PO. 1253-W.

ROOFING, water-proofing, fireproofing; first-class workmanship only; roofs painted, repaired and replaced. Abbott Contracting Co., Ad. 9228.

Photographic Supplies, Camera Repairing. FULLER & d'ALBERT, INC., 815 10th st. nw. National 4712.

AL'S RADIO SERVICE.
Any make radio. 24-hour service.
4407 8th st. nw. COlumbia 6711.

CARPENTER.
Gen. house repairs, building, painting; good work guar.; reas. J. Weber. AT. 5396.

CHAIR CANEING Porch rockers splinted, upholstering. Armstrong, 1235 10th nw. Me. 2062.

RUGS Domestic, 9x12.......... $3.00
Shampooed, 8x10.......... $2.50
LUDWIN CO., 1725 7th st. nw. No. 9160.

Takoma Sheet Metal Works
6910 BLAIR RD., GEORGIA 5113.
Tinning, roofing and furnace work. New and repair. All work guar. Call us.

ELLETT FOR TILE WORK, REPAIRING
NA. 8731. 1106 9th nw.

FURNACES VACUUM CLEANED
$2.50 Up. Parts for all furnaces; plumbing and heating installed, repaired or remodeled. GE. 8670.

BICYCLES
And all types of wheel goods repaired by a staff of experts. New and used parts at the lowest prices. No inconvenience. We call for the machine and return it without additional charge. Estimates given cheerfully at any time. For quality work and real service call Met. 2735. Mt. Vernon Cycle & Sport Shop, 738 9th st. (opp. Palace Laundry). Open till 8.

PAINTING
Beautify your home at a most reasonable cost and let us show you how. Alterations and improvements on any part of your home. TERMS.
Papering Heating Roofing
Plumbing Carpentry Plastering
Electrical Work, &c.
WISCONSIN 4341. RINEHART.

WILLARD
AUTHORIZED SERVICE STATION
UNITED MOTORS
CHEVROLET B—O—P
Automobile Radios
Radio—Ignition—Road Service
FRED HART BATTERY CO.
1537 14th st. nw. DEcatur 5295.

Plumbing Heating
Roofs and Roof Repairing
Tinning Spouting
Guttering
Have It Done Right. Have Denny Do It.
S. J. DENNY
3475 14th NW. Co. 3045, 8739

TIRE, OIL AND BATTERY SERVICE at all three Sears stores from 8 a. m. to 9 p. m. Tremendous savings during the 47th ANNIVERSARY SALE, Sept. 14 to 23. Super Crusader Tires as low as $2.98. See our daily ads for other bargains.
SEARS, ROEBUCK & CO.
911 Bladensburg Rd. N.E.
3140 M St. N.W.
1925 14th St. N.W.

MOVING—STORAGE 16

AARION VAN CO.—3 rms., $5; 4 rms., $7; 5 rms., $9; reliable, white. Clev. 9792.

HELP WANTED—FEMALE 17

COUNTER GIRLS and waitresses; maids. R. 210, 527 9th st. nw.

LADIES—Young; experienced selling dresses; only those having thorough knowledge need apply. Williams, 1210 G nw.

LADIES—Three; well acquainted in Washington; for permanent job; not canvassing. See Mr. Barton, 9 to 12 a. m., Room 603, 1319 F st. nw.

LADY to demonstrate high-grade cosmetic line; no canvassing; leads furnished; training free. Mr. Bellow, Annapolis Hotel.

MANICURIST—Must be first-class. Apply 505 14th st. nw., Yingling & Johnson. ME. 6074.

STUDENT—May earn tuition in home-study courses by day or evening office work. Research University, 1607 I st.

VARIOUS POSITIONS daily. Washington Bureau, 226 Bond Bldg.

PREPARE—MAKE MONEY
New Fall Classes now starting for review and beginners in all secretarial and business subjects, including Gregg shorthand, and Boyd, the world's most marvelous system, easiest to learn, fast as human speech, reads like PRINT. Learn it in one-third usual time. Touch Typing 4-8 weeks. Day and Evening Sessions, courses 2 to 9 months. Diploma issued for completion of courses. Position guaranteed graduates. Operates large employment agency WITH OPENINGS HOURLY. Graduates and qualified undergraduates given preference. Invest wisely in your education. Enroll at once. BOYD'S BUSINESS UNIVERSITY, 1333 F St. Na. 2340. (Est. 16 yrs.) NRA.

HELP WANTED—MALE 18

BARBER—8 hours; guar. and commission. Investment Bldg., 15th and K nw.

BARBER—American; steady. Carne's Barber Shop, Riggs Bank Bldg., Dupont Circle.

BARBER—White; steady. Apply 3662 34th st., Mount Rainier, Md.

MANAGER chain restaurant; salary and bonus to high-class man who can invest small sum, fully secured. Phone Nat. 7320, Mr. Bulow.

MEN—Several, ambitious, white; willing to work hard to learn new line. 738 Investment Building.

HELP WANTED—MALE 18

(Continued.)

MEN—Two; of neat appearance; who can start about $25 wkly.; in permanent job. Apply Sup't, 9-12 a. m., Room 503, 1319 F st. nw.

MEN wanted, white; clean and sober; who are not afraid of work. See Mr. Anthony, before 8 a. m., 409 3d st. nw.

MEN—Wanted at once. Sun Life Insurance Co. can place several men immediately; permanent position; previous experience unnecessary; splendid opportunity for advancement. Apply 9-11 a. m., Room 202, 917 15th st. nw.

SALESMAN—Responsible, adaptable, willing to work 55 hours per week; thorough training; no deposit or investment. Box 142, Washington Post.

SECURITY SALESMEN—By finance company that has paid dividends regularly all during the depression on both its preferred and common stock; advance seekers and re-loaders not wanted. Phone National 4068 for appointment.

SPOTTERS—Must be experienced on dark and gray work; apply ready for work. Globe Cleaners, 923 Florida ave. nw.

STUDENT—May earn tuition in home-study courses by day or evening office work. Research University, 1607 I st.

YOUNG MAN (colored) with car. Apply 706 7th st., upstairs.

2 EXPERT TINNERS
424 7th St. S.W.

MAN WITH CAR
Wanted to deliver famous Zanol Products to consumers in restricted territory. Routes pay up to $26.50 weekly. Apply after 9 a. m., 918 N. Y. ave. nw. Mr. Rea.

SALESMEN
We have openings for 3 experienced automobile salesmen. See Mr. Stuart, after 10 a. m.
EMERSON & ORME, 17th and M N.W.
Buick and Oldsmobile Sales.

THE POTOMAC ELECTRIC APPLIANCE CO.
Need 3 men in the appliance dept. Car and good personal reference required. Some sales experience preferred but not essential as complete training will be given successful applicants. Apply 10 a. m. only. Room 237, Pepco Bldg., 10th and E sts. n.w.

DRY CLEANING SALESMAN
GOOD POSITION TO RIGHT PARTY. APPLY ROOM 408, PORTLAND HOTEL, 14TH AND LAMONT AVE.

SALESMEN (5) who are and have been real producers. Unusual opportunity is offered to men of neat appearance and good references as to character. An automobile is an asset in this particular work. This business has always brought exceptional monthly incomes to the steady, conscientious worker. Our steady workers are earning $300 mo. and up. Come in between 10 a. m. and 3 p. m., room 210 Riggs Bank Bldg., 14th and Park Rd. N.W.

Opportunity Knocks
For three wide-awake men with transportation to work in Used-Car Dept. of one of Washington's leading Ford dealers; experience unnecessary; sales ability, ambition, neat appearance and good references only essentials; full cooperation will be given men selected and floor appointments arranged for those who qualify. Apply Used Car Manager, 10 to 12 a. m.
Parkway Motor Co.
3040 M ST. NW. Don't Phone.

EMPLOYMENT AGENCIES 19A

FOR HELP, any kind, call "Domestic," Dec. 2419; no charge. 1925 9th.

SALESMEN 20A

EXPERIENCED calendar salesman for Washington by exclusive manufacturer; unusually attractive proposition; must have car. Call D. M. White, Ambassador Hotel, Tuesday for appointment.

SITUATIONS—FEMALE 21

NEAT, colored girl wants part or full time job. West. 0522.

STENOGRAPHER, experienced; rapid typist; takes usual dictation perfectly. Met. 9771, Apt. 418.

STENOGRAPHER—Law, banking, Government and code experience, wishes employment; can supply office and typewriter if desired. Miss Atkins, Decatur 4663.

STENOGRAPHER, excellent broad experience in legal, technical, general and reporting, wishes position. Box 184, Washington Post.

YOUNG GIRL wishes office position; experience in shorthand, typing and general office work. Phone Lincoln 7181-J.

SITUATIONS—MALE 22

CHEF—White, all-round man; in or out of city. Georgia 5081.

BUSINESS OPPORTUNITIES 24

BARBER SHOP—Sacrifice price. 628 G st. nw. After 7, 1604 You st. nw.

BE YOUR OWN patent attorney. For information address Alfred E. Glascock, 805½ 10th st. nw.

DOWNTOWN—15 rooms, 2 baths; filled; rent, $80; sacrifice; terms. Met. 3425.

ESTABLISHED dry goods store; doing good business; in NW. Apply Joseph Notes, Attorney. Linc. 2331.

GAS STATION—12,000 gallons monthly; reasonable rent; well located and making money, $700. R. M. De Shazo, 1130 14th st. nw. Nat. 5520.

GROCERY, well equipped; nicely stocked; low rent; good business, $600. R. M. De Shazo, 1130 14th st. nw., Nat. 5520.

RESTAURANT — Big opportunity; cost $1,700 to equip. Sacrifice for $700. R. M. De Shazo, 1130 14th nw. Nat. 5520.

WANTED — New invention to promote; must be simple and patentable. Box 140, Washington Post.

WANTED—Partner; for rental business; small investment and car necessary. 1331 G st. nw. Room 705.

WANTED—Immediately, person with $250 to $500 capital to invest in staple business, with or without services. Call We. 0714.

WILL SELL half or whole interest in an excellent paying garage business, with Hitt battery and electric service; Congressional Garage, Gas and Oil Station; wash rack, hydraulic greasing lift, distributorship for Westinghouse battery, dealer for Willard battery; complete storage; owner leaving town, necessitates the sale.
CONGRESSIONAL GARAGE.
628 Pa. ave. se.

11 room rooming house near New Supreme Court; splendid location for transients; owner leaving Washington will sell $550. Terms.
P. F. Carley, 802 10th N.W.

Cafeteria, shopping dist.; equipment cost over $4,000; owner sacrifice for $1,100. Terms.
P. F. Carley, 802 10th N.W.

AUTOMOBILE LOANS 25

LOANS PROCURED ON AUTOS.
M. GREENBAUM.
1004 EYE ST. N.W. MET. 8662.

MONEY TO LOAN 26

MONEY TO LOAN to responsible parties of good character. LINCOLN SERVICE CORP., Suite 209, Woodward Bldg.; phone National 2003.

ON diamonds, watches, jewelry, silverware, &c.; no adv. arrangements neces.; lowest int. rates. Rosslyn Loan Co., Rosslyn, Va.

INSTRUCTION COURSES 29

BUSINESS COURSES—Our individual instruction courses save time and money. Poteet's Business College. Nat. 4717.

FRENCH, English, Italian languages; highly competent teacher; lowest rates. Dec. 5468.

SPANISH lessons, native Spanish teacher, Sept. 18; reas. NOr. 5475-W. 1737 P nw.

DOGS—CATS—PETS 31

CHOW PUPS—11 wks. old; good pedigree; eligible A. K. C. reg.; $25; 127 Randolph ave., Potomac, Va.; Alex. 2508-JX.

KITTENS—Pedigreed, tabbies; browns and silvers; little beauties; reasonable. 1761 Mass. ave. nw.

MISCELLANEOUS for SALE 35

ANTIQUE and rare china, ornaments, silver, pictures, tables, linens. 1306 R. I. ave. nw., Apt. 3, after 5 or Sunday.

BABY GRAND—I have a small-size mahogany grand, about 6 months, that I wish to dispose of at once. Any one may have it by assuming the unpaid notes, which amount to about two-thirds the original price. If interested write Box 174, Washington Post.

BEAMS, lintels, oak mantels with mirrors, lumber, sash, doors; slate, steel roof trusses for 25-ft. bldg.; steel sash and doors; steel roof; belt conveyors, a. c. motor driven. 1710 14th st. nw. ME. 6817.

BILLIARD and pool tables; all sizes; supplies; repairing. Conn Billiard & Bowling Supply Co., 810 9th st. Dist. 4711.

BOILERS and radiators, 1 19-in. Arco boiler, 1 20-inch Humber boiler. 507 7th se. Li. 7130.

CASH REGISTERS—New and 2d-hand; easy payments; no interest charges. 1208 H st nw. NAt 1376 National and Remington, new models.

DINING-ROOM SUITE—Walnut; 10 pieces; old English style; excellent cond.; reasonable terms to right party. 154 Adams st. nw.

DINING ROOM suite, very desirable; also overstuffed living room suite; sectional bookcase; reasonable. 3104 19th nw.

DRAWING INSTRUMENTS—New set, $4.75, never used; seen after 6 p. m. Call Mr. Tucker, DEcatur 6431. 1726 P st. nw.

ELECTRIC REFRIGERATORS—Good as new; slightly used; 1-year guarantee; $50 cash. Moore Bros. Electrical Service, 520 Whittier st. nw.; GE. 2302.

ELECTRIC refrigerators; several makes and sizes; guar. perfect cond.; bargains; as low as $45. 2030 14th st. nw.

FIRE EXTINGUISHERS—Either new or used; excellent condition; all forms of fire protection; lowest prices in the city. American Fire Extinguisher Co., 1336 New York ave., second floor. Phone NA. 7717.

FURNITURE—Beds, springs, mattresses; all sizes; "factory to you" prices. Shep. 3248-M; 8402 Georgia ave. Open nights.

FURNITURE—Reasonable; can be seen 1 p. m. to 5 p. m. 3703 Windom pl. nw.

GAS STOVE, Roper; good condition; price $8. 5 Leland st., Chevy Chase, Md. Wis. 4004.

PAINT—SAVE AT ADAMS—Pure linseed oil 85c gal.; pure red roof paint, $1.40 gal. 1119 9th st. nw. Nat. 8901.

PIANOS FOR RENT—Up, $3.50 and $4 per mo.; finest rental stock in Washington. NA. 3659. W. W. Kimball Co., 721 11th st.

PRINTED Personal Stationery of good quality. 100 sheets and 100 envelopes. Wash. Press, 822 9th St. N.W. 79c

REFRIGERATOR CASE, 12 ft.; Dayton electric meat grinder. Dayton computing scale; sacrifice for quick sale. 222 7th st. se.

RUGS AND CARPETS, good and cheap. Luwin Rug Cleaners. 1725 7th st. nw.

SEWING MACHINES—Singer; shopworn and rebuilt; portable elec. console and treadle type; $5 up. 3337 Conn. ave.

SEWING MACHINES—Reconditioned; all kinds; lowest prices; elec. console, portables and treadle types; $5 up. 927 F nw.

TYPEWRITERS—Guaranteed like new; low prices; terms; we rent, repair, exchange. Standard Typewriter Co., 723 10th nw.

TYPEWRITERS—Current models, Coronas and L. C. Smiths, for rent; bargains in rebuilt and reconditioned machines. The L. C. Smith and Corona Typewriters, Inc., 1018 15th st. nw. Natl. 0411.

WALL PAPER—Special room lots, $1.25; sufficient for ceiling, side walls, border, room 10x14x8; wide selection. Walter Morgan Co., Inc., 421 10 nw.; NA. 7888.

2-PIECE living-room suite. 649 E ne.

RUG SALE—Gorgeous selection beautiful imported rugs, prices never offered before. SCATTER RUGS, $2.50; ROOM SIZE, $30. 3510 14th NW., Apt. 403. Cavalier.

TYPEWRITERS
Brand new portables, any model at $45; former price, $60; easy terms; rentals, repairs.
TYPEWRITER SALES & SERVICE CO.
811 17th st. nw. Nat. 5666.

FARM AND GARDEN 35B

NRA requires more help that you can secure through Post Classified Ads. Just phone National 4205.

WANTED—MISCELLANEOUS 36

ABSOLUTELY highest prices paid for furniture of all kinds; prompt service. Call Mr. Williams any time, MEt. 4048.

ANTIQUE JEWELRY—Gold teeth, watches, diamonds, silver coins, music insts.; full price paid. Schiller's, 444 9th, cor. E nw.

ANTIQUE JEWELRY—Gold; highest prices paid; gold teeth, diamonds, watches, coins. Jewelry Exchange, Inc., 434 9th nw.

BOOKS BOUGHT in any quantity; bring them or phone Metropolitan 5415. Pearlman's Big Book Store, 933 G st. only.

OLD CLOTHES, shoes, furn., for rummage. I buy everything. Poole, MEt. 3508. NRA

WE BUY for our manufacturing dept. old GOLD and SILVER. We pay HIGHEST cash prices. A. Kahn, Inc., 41 years at 935 F st. nw.

Comfortable rooms in convenient locations are listed every morning in Post Classified Ads.

Cash for Old Gold, Silver
Milsam's 436 9th st. nw. Phone ME. 6975.

WE PAY CASH
For old gold, silver, watches and diamonds and old jewelry. Selinger's, 818 F St.

WANTED
Furniture of any kind. We pay high prices with cash. Call Dis. 8112.

OLD GOLD, SILVER WATCHES, DIAMONDS
And discarded jewelry wanted for our mfg. dept. Full cash value paid.
SELINGER'S, 818 F St. N.W.

COUNTRY BOARD 39

FREDERICKSBURG, VA.—Betty Washington Inn. Excellent food; beautiful, quiet rooms. $10 and $12.50 weekly.

ROOMS—FURNISHED 42

A ST. SE., 710—Beautiful studio; bed-living room for 1 or 2; open fireplace; south. exp.; reas. Li. 7611.

ARIZONA HOTEL—310 C st. nw., block off Pa. ave.; neatly furnished rooms; lobby; 3 baths each floor; shower bath; continuous hot water; $4 week up; transients, 75c to $1.

BELMONT RD. NW., 1803—Nr. 18th st. and Col. rd. Large, desirable 2d-floor ft. rm.; suitable 1 or 2; private home; reasonable. AD. 0350.

CALIFORNIA ST. NW., 1873—Large, attractive double rm.; also single rm.; adj. b.; $15; priv. family; all conv. NO. 6713.

CALVERT ST. NW., 1932—Large ft. rm.; inst. hot water; $8 for 2.

CATHEDRAL AVE., 2612—Large well-furn. front rm.; for 2 or 3 adults; priv. home; board optional; reasonable. AD. 7137-W.

CENTRAL—Homey, comfortable, attractive rooms for better-class guests; fireplaces, cont. h. w., phone, piano, radio; refs. 1626 17th.

CLIFTON ST. NW., 1213—Attractive rm. for 2 or 3; priv. bath; reas.

CONNECTING (2) rooms, bedroom and sitting room; private, detached home, overlooking Rock Creek Park; meals optional; only $6. 4400 18th st. nw.; ADams 0159.

CONN. AVE. NW., 2016—2 nice rooms, a. m. i.; gentlemen. North 9484.

CONN. AVE., 5211—Attrac. ft.; next bath; gentleman; $3.50 wk. Cleve. 3662.

DUPONT CIRCLE (1735 P st. nw.)—Large room, nicely furnished; for housekeeping; reas. rates; quiet; adults.

EUCLID ST. NW., 1414—All newly furn. outside, single or double rms.; restricted neighborhood; excellent meals; $10 wk. Col. 10136.

EYE ST. NW., 1332—Apt. 75. Lovely rm., Franklin Park Apt.; walking distance all depts. Call direct; bring ad. ME. 4065.

ROOMS—FURNISHED 42

(Continued.)

EYE NW., 1008—Large, bright l. h. k. rm.; everything new and modern; also sleeping rm.; reasonable.

EYE ST. NW., 51—Some free rent; $4.50 up; homelike; unl. hot water, elec., silver, dishes, linens, shower bath, phone; garage.

EYE ST. NW., 1913—Downtown; desirable rms.; quiet home; gentl. ME. 0617.

F ST. NW., 1738—Downtown; large double rms., $16-$18; large single rms., $10-$12-$14; l. h. k. apt., $25; a. m. i.

FRANKLIN PARK APT., Apt. 86 (1332 Eye st. nw.)—Nicely furn rm., downtown section; free use of phone; reas.

G ST. NW., 2111—Beautifully furnished rooms, one with porch, run. water; home privileges; all conv.; reas.

GIRARD ST. NW., 1355—Clean, nicely furn. single, double rooms; cont. h. w.; plenty linen; $3.50 week.

HAMILTON ST. NW., 1360—Attrac. furn. rm., newly dec.; south. exp.; large cedar closet; adj. bath. Garage. GE. 1307.

HAMILTON ST NW., 1360—Attrac. furn. double; so., west exps.; with or without garage; close to cars. GE. 1307.

HOTEL LOGAN—29 Logan Circle nw. Rms. with phones, $1 up; rms., priv. bath, $5 up wkly.; mo., $20 up. NO. 2000.

K ST. NW., 1834—Nicely furn. rms.; double or single; cont. h. w.; also one with kitchen; for l. h. k.; reas. Metr. 1749.

K ST. NW., 1627—Near Carlton Hotel. Single or double rooms; some with private shower bath; nr. Govt. depts.; men only.

KILBOURNE PL. NW.—Government man can find attractive, quiet, sunny front room; owner's home. Col. 7535.

L ST. NW., 913—Apt. 2. Double or single attrac. 2d-floor front rms.; so. exp.; refined apt.; meals if desired. DI. 0235.

LAMONT ST. NW., 1821—3 large rms., glassed-in porch, priv. bath; owner's home; l. h. k. privileges; reas. AD. 5546.

LAMONT ST. NW., 1836—Large rm., kit., porch apt.; also front studio bed-living rm., sleeping rooms; reasonable.

MASS. AVE. NW., 2110—Large front rm., also single room, next bath; unlim. phone; walking distance; reas.

MINTWOOD PL., 1856—Large, nicely furn. 2d fl. front.; also room adjoining bath; all conv.; reas. Ad. 2547.

MONROE ST. NW., 1344—Room, nicely furn., suitable 1 or 2; use of phone; no other roomers; one, $12 mo.; two, $15 mo. Ad. 7665.

N ST. NW., 1915—Half square from Conn. ave.; nicely furnished rooms; a. m. i.; gentlemen only.

NEAR DUPONT CIRCLE—2136 O st. Large double ft. rm.; twin beds; 2 closets; $25; single, $15.

NEAR Wardman and Shoreham hotels; priv. home; beautiful rms.; for gentlemen; all conv.; next bath. Col. 6746.

O ST. NW., 1227—Downtown; walking distance; clean, desirable rms.; single and double; $4-$6; also l. h. k. Dec. 2849.

O ST. NW., 2024—Clean, comfortable rms.; owner's home; continuous h. w.; phone; for gentlemen.

ONTARIO PL. NW., 1818—Attractive single rm.; attached shower, also washroom; cont. hot water, phone; reasonable. Ad. 0325.

RODMAN ST. NW., 3042—3 furn. rooms; rent together or separately; including private bath. Clev. 2514.

S ST. NW., 2000—Attrac. double rms.; all front; separate beds; very reasonable.

THE NETHERLANDS—1860 Col rd., Apt. 203. Charming bed sitting rm.; bay wind.; single or en suite; $20-$25. Col. 0810.

VERMONT AVE. NW., 1334—Reduced rent; nicely furn. front rm.; l. h. k. privileges; also single room. Dec. 5384.

WARDER ST. NW., 3656—Large, bright rm. with porch; next bath; inst. h. w.; grill privileges if desired. Ad. 8556.

2D ST. NW., 103—Desirable rms., double or single. $3, $3.50, $4 weekly.

4TH ST. NE., 407—2 rooms, comp. l. h. k., $6.50 per wk. Call Col. 6897-J.

13TH ST. NW., 903—Opp. park; clean room and board, $7; single, $3.50 up.

13TH ST. NW., 1238—Apt. 2. Entirely priv. 1st-fl. front rm.; semipriv. bath; employed lady; $4 week; after 5 p. m.

16TH ST. NW., 1825—Large room next to bath; 2 gentlemen; $3 wk. each; also small single rm., $3 wk. Free phone.

16TH ST. SE., 402—2 nicely furn. rms.; for light housekeeping; near bath.

16TH ST. NW., 1846—Desirable single rm., next bath; cont. h. w.; $15; also fr. rm.; single or twin beds; reas.; gentlemen.

16TH ST. NW., 3500—Very desirable room suitable 1 or 2 people; next bath; inst. hot water; unlimited phone; reasonable.

16TH ST., 4323—Detached home; 3 exposures; 1 or 2 rooms; priv. bath; porch; references; gentlemen.

16TH ST. NW., 1308—Clean, double rm., $11.50 each; large running water room for 3 refined women, $13 each.

17TH ST. NW., 1129 (opp. Mayflower)—Large front room, kitchenette, $7.50; one room apts., $5 and $6; sleeping room, twin beds, $5.

1815 16TH ST. NW.—Desirable double room., adj. bath; $5 wk.; l. h. k., $6 wk.

20TH ST. NW., 915—Attrac. rms.; private baths (shower); $6-$7 wkly.; also twin beds.

21ST ST. NW., 1420—Beautifully furn. single and double rooms; cont. h. w.; automatic oil heat; reas.

5019 42D ST.—Nicely furn. double room; convenient to bus and cars; single room, with porch.

ATTRACTIVE ft. rm.; gentlemen only. 912 10th st. nw.

HOTEL INN 608 9TH. $1-$1.50-$2 per day; $5-$10 weekly.

MERRILL MANSIONS
1361 Fairmont st. nw. Beau., bright, 1, 2, 3 rm., 1 h. k. apts., priv. baths, newly dec. Also single rms. Low rates.

HOTEL HARRIS, 15 Mass. ave. nw.—Large, airy, desirable rooms; full hotel service; $7 weekly.

PORTLAND HOTEL
14TH AND VERMONT AVE. N.W.
One of Washington's Fine Old Hotels offers Accommodations at Rooming House Prices.

Large outside rooms, private baths. Single or en suite. Homelike atmosphere. Spacious dining room. Single, $7 week up. Double, $6 each and up. En suite, $5 weekly each person, up. 24-hour service. Ideal for couple or family.

ROOMS and BOARD 45

ATTRACTIVE rms., semipriv. bath (shower); home cooking; a real home; reasonable rates. 128 B st. ne.

BILTMORE ST. NW., 1824 — Beautiful, large double rm., twin beds, for 1 or 2; refined home; well-balanced meals; reas.

CHEVY CHASE, D. C.—3904 Jocelyn st. Large front room (det. house); excellent meals; reas.; 1 or 2 gentlemen.

CLUB FAUNTLEROY—1772 Mass. ave. nw. Refined club for young ladies; excellent meals; bridge, dancing; reas.

DUPONT CIRCLE (1426 21st nw.)—Very attrac. rm.; running water; also basement rm., with private bath; suit. for 2, $30 each; choice of meats, desserts, hot breads, preserves; congenial surroundings; $30-$32.50-$35. Nor. 9804.

EUCLID NW., 1414—All newly furn., outside, single and double rms.; refined home; best Southern cooking; $10 wk. Col. 10136.

FRENCH FAMILY offers excellent room and board; reasonable; semiprivate bath; walking distance. POt. 0456.

HITCHCOCK HOUSE—1761 Mass. ave. nw. Beautiful double rm.; for 2 gentlemen; twin beds; home-cooked meals; reas rate.

MASS. AVE. NW., 1328—Beautifully furn. rooms, twin beds; continuous hot water; very reas.; excellent meals. Met. 6054.

MORRISON ST., 3733—Chevy Chase, D. C. Single and double rms.; twin beds; delicious meals; beautiful location; garage.

NEW JERSEY AVE. SE., 305 (opposite new House Office Bldg.)—Double rms., twin beds; excellent meals; a. m. i. Phone Lin. 2181.

QUE ST. NW., 1721—Board and clean rooms; newly decorated house; good home cooking; quiet; popular rates.

R. I. AVE. NW., 1505—Attrac. double rms.; near bath; twin beds; cont. h. w.; with board; $33 and $35. Nor. 8570.

ROOMS and BOARD 45

(Continued.)

R. I. AVE. NW., 1712—Comfortably furn. double rms.; twin beds; good meals; reas.

RHODE ISLAND AVE. NW., 60—2d-fl. ft.; large double twin bedrm.; suit. for 2; home-cooked meals; $25 mo. ea. Pot. 1541.

SCOTT INN—1333 K st. nw., adjoining Hamilton Hotel. Water; twin beds; 2 or 3 in room, $30 to $40 monthly; single, $35 up; splendid meals; tourist accom.

STUDIO ROOM—Suitable for 3 gentlemen; excellent board. 2118 O st. nw.

THE BANCROFT (1827 19th st. nw.)—Neatly furn. bright rms.; priv. and semipriv. bath; excellent means; reas. rates.

THE EVANGELINE RESIDENCE—1330 L st. nw. High-class accomodations; for young women; splendid meals; congenial atmosphere; rates, $8.50 and up per week. National 7870.

THE CLUB HOUSE—1515 16th nw. Attrac. rms.; cont. h. w.; home cooking; excel. location; bridge club; reasonable.

W ST. NW., 58—Nicely furnished, large front room, with board, suitable for 2; private family of 3 adults; homelike surroundings. POtomac 1061.

12TH ST. NW., 1124—Comfortably furnished single and double rooms; ideal for Govt. clerks; excellent meals; very reasonable.

13TH ST. SE., 134—Large front rm.; newly furn.; Simmons' twin beds; excellent meals; private home; reasonable.

16TH NW., 1020—Young man to share double rm with another young man; reasonable.

16TH ST. NW., 1409—Newly decorated and furnished room; wholesome home-cooked meals; spacious entertaining room; reasonable. Decatur 5624.

20TH ST. NW., 1735—Refined home; newly decorated; single and twin bedrms.; well-balanced meals; rear. Dec. 4274.

20TH ST. NW., 2306—If you want clean, comfortable rms., good bed, best food, inspect; table board; trans. PO. 2826.

1756 N ST. N.W.
Attrac., large, front twin bedrm.; semipriv. bath; excel. meals; $25-$30 month.

TEACHERS
1833 16th st. nw. Superior accommodations; clean; beautiful furn.; central; delightful meals; fresh vegetables always.

APARTMENTS FURNISHED 50

ATTRACTIVELY furnished apartment in one of the best private detached homes; 1st floor; front; private entrance; large bed-living room, fireplace, dinette, Frigidaire, modern kitchen, colored tile bath, with shower, hot water and heat, glass-inclosed porch, awnings, garage; $50; has to be seen to be appreciated; reference required. 412 12th st. se.

BACHELOR APT.—Nicely furnished, one room and bath, only $30. The Moulton, 1277 New Hampshire ave. nw.

CARROLL ST. SE., 127—Near H. O. Bldg. 2 rms., kit., bath; a.m.i. Linc. 5306-W.

CHARMING front apt., 1608 17th st. nw.; 2d fl.; liv. rm. (Murphy bed), dressing rm., kit., bath; closet.

CHOICE 1st fl.; 2 r., k., b. (10 windows); clean, quiet, refined; service avail.; cont. h. w.; phone; reas. rent. 1626 17th.

FAIRMONT ST. NW., 1335—Entire 3d floor, 3 rooms and bath. Adams 5781.

HOBART ST. NW., 1606—2-rm. apt.; completely furn. for l. h. k.; elec., gas, phone; $32.50; private home.

IROQUOIS, APT. 205, 1410 M St. NW.—Two adjoining rooms next bath; en suite or singly; ladies or gentlemen; refs.

KENYON ST. NW., 1333—3 rms., kit., b.; nicely furn; reas.; 1 l. h. k. rm.; $20.

M ST. NW., 50—Large 3-room apt., private bath; completely furn; gas, elec.; reas.

N ST. NW., 2020—Large dining room, bedroom, kitchen and bath; electricity, gas, Frigidaire; reasonable rent.

ONTARIO RD. NW., 2510—Large front bed-sitting rm.; comp. furn for h. k.; also basement suite.

P ST. NW., 2033—THIS ACTUALLY IS A CLEAN, WELL-FURN. 3 RMS., BALCONY, BATH APT.; TERMS RIGHT; COUPLE.

RAVENEL—1610 16th nw. 1, 2, 3 rms., kit., b., din. alcove; center hall; $45 to $100; elec. refrig.; res. mgr. DE. 2780.

TAKOMA PARK—2 rooms, kitchenette; best location; rent reasonable. Shepherd 3169-J.

2 ROOMS, kitchen, bath; walking distance depts. and business; quiet select, for particular people. 1124 11th st. nw.

7TH ST. NW., 4107—Attrac. liv.-bedrm., kit.; adj. b.; $28, incl. nec. CO. 1125-J.

916 14TH ST.—3 rooms, kitchen and bath, $55. Front apartment. W. C. & A. N. MILLER, Dist. 4464.

13TH ST. NW., 3114—Choice 2-rm. apt. (bedrm., kitchen); heat, elec., gas; available garage.

16TH ST. NW., 1610—The Ravenel. Desirable downtown section. 24-hour switchboard and elevator service. Tastefully furn.
1 rm., kit., bath, $47.50 to $57.50.
2 rms., foyer, din., kit., bath, $75 to $80.
3 rms., foyer, din., kit., bath, $90 to $100.
Shower baths; large closets; free refrig. Res. manager-agent. Dec. 2780

1707 21 N.W.—2 large rooms, kitchen, bath, porch, 3 exposures; furnished or unfurnished; convenient and exclusive neighborhood.

20TH ST. NW., 1007—2 or 3 rooms and bath; for l. h. k.; with gas, elec., heat; very reasonable.

223 2D ST. SE.
2 rooms, porch; modern, quiet.

THE CECIL
1026 15th st. nw. One room and bath; 3 rooms and bath; nonhousekeeping apts. (bath between rms.); small reception hall; Frigidaire; unit permissible. Dist. 1953.

Francis Scott Key, Apt. Hotel
20th and F sts. nw. 1 room; kit., bath; completely furn.; linens, silver, Frigidaire; day, week, month National 5425.

APARTMENTS
Furnished and unfurnished; all sections.
"A NEW KIND OF SERVICE."
LOCATES YOU QUICK. NO CHARGE
GIBSON RENTAL BUREAU.
816 15th st. nw. NA. 5578.
Open evenings.

A CAR AND GUIDE FREE
Furn. or unfurn. apts., houses, rooms; all sections; lowest rentals. Save time. Phone Columbia 4277 or Adams 3451.
District Rental Bureau
ROOM 102, 1445 PARK ROAD N.W.

Free Rental Agency
Car and guide free; furn. and unfurn. apts. and houses. 1331 G st. nw.; Na. 0339. Night and holiday phone Ge. 4896.

WE LOCATE YOU FREE
Furnished or unfurnished apartments and houses; all sections.
NATIONAL RENTAL SERVICE.
1427 Eye St. N.W. DIstrict 6768.

FURNISHED or Unfurnished 51

THE NEW HAVEN—236 Mass. ave ne. Attractive corner building near Union Station; 1 rm., dressing rm. and bath, $27.50; furn., $32.50; 1 rm., kitchen-dinette and bath, $37.50 up; furn. $45 up. Free elec., refrig., elev. Res. Mgr.

WISCONSIN AVE., 3030 and 3218—Situated so that one is protected from floods during storm; refined tenants; 2 to 5 rooms, beautiful apts., including sun parlor, shower, elec., refrig., $42.50, $45 and up.

3500 13TH ST. NW.—The Parkwell. 1 rm., dressing rm., bath, $27.50; furn., $38; 2 rms., kit., dinette, bath, $47.50; furn., $57.50 up; free refrig.; 24-hour elev.; new fireproof bldg. Res. Mgr.

APTS., HOUSES—ALL SECTIONS.
CAR AND GUIDE FREE.
ROBT. L. McKEEVER CO.,
228 SHOREHAM BLDG. NA. 4750.

THE ALTON, 1445 Park rd., near 14th and Park rd. New fireproof building.
2 big rooms, kitchen-dinette and bath, $47.50; furn., $57.50.
3 big rooms, large hall, big dressing room, kitchen and bath, $65.; furn., $80. Free Elec. Refrig. 24-Hr. Elev. Res. Mgr.

LOWEST RENTS! CHOICE DOWNTOWN APTS.
2 rm., $40; 3 rms., $50; 4 rms., $60. Modern elevator bldg. 1424 K st. nw. Furnished, $5 extra. Phone Nat. 5437.

LIST YOUR APARTMENTS
Furn. or unfurn.; also houses and flats. Immediate rental, responsible tenants. Car and guide free.
FREE RENTAL AGENCY
Room 705, 1331 G st. nw.
NAT. 0339, or GE. 4896; nights & holidays.

LARGEST & BRIGHTEST
LOWEST RATES IN D. C.
1 rm., $30; 3 rms., $40; 4 rms., $55. Splendid bldg.; handy to stores, cars, schools; large outside rms., tile bath; parquetry floors; electric refrigeration. Can be furnished $10 extra. Phone ADams 5193.

APARTMENTS—Unfurnished 52

A ST. NE., 1802—Entire 2d floor; 3 very large, bright rooms, kitchen, bath, porch; heat furnished; nr. Eastern High; $40. Call Greenwood 2376-W.

BACHELOR APT.—One room, shower and bath; excellent condition; only $27.50. The Tiffany, 1925 16th st. nw.

CHEERFUL, modern apt.; 2 rooms, kitchen and bath; automatic heat; reas. rent. Apply 8502 Georgia ave.

CLIFTON NW., 1428—Large 2d-fl. apts.; 6 rms., priv. bath; newly dec.; heat, janitor service; $45; garage. Col. 8706.

COLUMBIA RD., 1729—1 and 3 rooms, kitchen and bath; newly decorated; reasonable rent.

COLUMBIA RD., 1858—Living room, dining room, kitchen, 4 bedrooms, bath, lavatory, porch; 3 exposures; electric refrigerator.

DUPLEX APT.—3021 15th st. nw., north Col. rd. 1st fl.; 4 rms., kit., bath; large porch; fine condition; Frigd.; $55.

(Continued on Next Page.)

APARTMENTS—Unfurnished 52
(Continued.)

E. CAPITOL ST., 413—1st floor; 1 room, large kitchen and private bath; heat furnished; large yard; $20.

GET OUR for-rent list of apartments and modern homes; reasonably priced. John F. Donohoe & Sons, 314 Pa. ave. se.

L ST. NW., 2520—Walking distance downtown; 2 rms., kit., bath; free refrig.; res. mgr.; $37.50 mo. James A. Geddes, 621 Tower Bldg.; West 0975-R.

LANIER PLACE NW., 1705, Apt. 307—2 rooms, kitchen, dinette and bath; electric refrigeration; $50; adults. Col. 3091.

N ST. NW., 1422—1 rm., kit. and bath; convenient to downtown; rent reduced; also 2 large rms.; l. h. k. Dist. 4692.

PARK RD. NW., 1501—5 large, bright, clean ft. rms.; newly dec.; southern exp.; porch; apt. house; to adults; excellent location; G. E. refrigeration; reasonable.

Q ST. NW., 1600—2 rooms, kitchen, bath, porch; all outside; electric refrigeration; desirable. Potomac 3509-W.

R ST. NW., 1635—5 rooms, kitchen and bath; Frigidaire on house current.

R. I. AVE. NW., 1002—2 large rooms, kitchen and bath; hot water; h. w. h.; rent reduced to $37.50.

SUMMIT—1316 Euclid st. nw.; near 14th st. car line; only one left; front, 2d fl.; 5 rms., large recep. hall, bath (with shower); very large pantry, ample closet space; newly decorated; Frigidaire on bldg. meter; low rent, only $67.50. If seen, can be appreciated.

THE LAMBERT—2-room, kit. and bath, screened porch; redecorated; $47.50. Call at 1786 Lanier. Col. 3766.

THE AIRY VIEW, 2418 20th st. nw.—2 rooms, kitchen, bath; Frigidaire free; wonderful condition; only $47.50.

THE PRINCETON (2215 14th st. nw.)—2 rooms, kitchen, bath and porch; newly decorated; $35. See janitor.

THE KENESAW—16th and Irving sts. nw. 2 rms., bath to 6 rms. and bath, $56.00 to $112; G. E. refrig. Res. Mgr. COl. 0712.

THE TIVOLI (3237 Hiatt pl. nw.)—1 block west of 14th and Park rd.; one room, kitchen and bath; excellent condition; Frigidaire free; only $32.50.

THE CLIFTON—1323 Clifton st. nw. 3 large rooms; 3d-floor front; furn. if desired. R. B. SMITH, 314 8th st. nw.

THE WHYLAND—1724 17th st. nw. 2 and 3 room apts.; in modern fireproof bldg.; elec. refrigeration on house current; 24-hr. elevator service; rents greatly reduced. See resident mgr.; furn. if desired.

THE MOULTON (1277 New Hampshire ave. nw.)—2 rooms, kitchen, bath and porch; electric refrigeration; fine condition; only $47.50.

TILDEN GARDENS (apt. 201)—6-room apt., 3 bedrooms, 2 baths, sun porch; rental $125 a month; unfurnished; all exposures on a garden. Call CL. 5334.

VARNUM ST. NW., 524—1 room, bath and porch; in a desirable home; $30 per mo., incl. gas and electricity. Inspect after 4 p. m.

WISCONSIN AVE., 7223—Bethesda, Md. 5 rms. and bath; just refinished; excellent cond.; beautiful environment; entire 2d fl.; ht., light incl.; $65; convenient to bus and cars. Call Bradley 358.

7TH ST. NW., 5002—1st fl., 3 rms., kit., semi-priv. bath, Frig., heat, gas, elec. Call after 4 p. m. GE.3849.

1320 21ST ST. NW.—2, 3 and 4 rm. apts.; first-class condition; available at once.

14TH ST. NW., 1102—3 rooms, kitchen, bath, reception hall; all modern improvements.

18TH ST. NW., 2910—Entire 2d floor in new home; 4 outside rms., kit., private bath (with shower); Frigd., light, heat, gas incl.; reas; 2 sqs. from both car lines. Call office, LI. 9826.

CONSULT us about Apartments.
BOSS & PHELPS.
1417 K St. N.W. Nat. 9300.

1918 18TH ST.—3 RMS., B., FRIGD., $50; 3 RMS., B., $30.50 AND $32.50.
D. H. JOHNSON, 941 N. Y. ave.; NA. 1373.

Select Apartments in All Locations.
CAFRITZ.
14th and K sts. nw. Dist. 9080.

COOL APTS.—Elec. Refrigeration Free.
A. S. GARDINER.
932 Investment Bldg. Natl 0334.

1112 N. Y. ave. nw.—2 rms., kit., semi-bath; heat, gas, elec. incl. $27.50
903 N. Y. ave. nw.—1 rm., kit., b..$30.00
501 B st. ne.—4 rms., kit., bath....$40.00
A. M. COOPER, 820 11th st. nw.; Nat. 1332.

REMODELED.
2 rms., kit. and bath; elec. free.... $34.50
2417 PA. AVE. NW.
D. CONNOR & SON, 2426 Pa. ave. nw.

SUITABLE FOR PROFESSIONAL MAN.
1020 9th St. N.W.
4 large rms., bath, porch—$55.
J. F. HUETER.
303 7th St. N.W. Met. 4707.

WE HAVE AVAILABLE
Several choice apts. in The Highlands. The Highlands has always been a high-class building with full service to tenants and with one of the best dining rooms in Washington. Rentals have been reduced. Apts. of 2 rooms and bath, nonhousekeeping, to 5 rooms and bath, housekeeping, furnished and unfurnished. Full hotel service if desired. A delightful home for you and your family. Facilities for entertainment. Roof garden.
LINKINS CO., Rental Agens.

THE WENDALL.
1858 California St. N.W.
Large, roomy apartments, 2 rooms, kitchen, rec. hall, bath and porch, $40 and $42.50. 4 rooms, kitchen, rec. hall and bath, $57.50 to $80. Free electric refrigeration. High elevation, convenient to cars and bus line.
THE MINTWOOD.
1843 Mintwood Place N.W.
Near 18th and Col. Rd. car line. 1 and 4 rooms, rec. hall and bath, $26.00 to $52.50. Free electric refrigeration.
WALTER A. BROWN.
1400 H St. N.W. Natl. 1652.

WHY HUNT?
APARTMENT RENTAL BUREAU
Has apts every location, size and price
Free Car Service
918 18th St N W NA 0470

901 M ST. N.W.
Within walking distance of downtown. Bachelor apartments $25 and up.
NATIONAL SAVINGS & TRUST CO.
15th St. at N. Y. Ave. Nat. 9480.

1361 IRVING ST. N.W.
2 rms., kit., rec. hall, porch, bath..$47.50
Electric refrigeration on house current.
Janitor Service.
GOSS REALTY CO.
1405 Eye st. nw. NAtl. 1353.

Denver—1419 Chapin N.W.
FRIGID., GAS, ELEC. FREE. Elevator service; newly decorated.
1 rm., kit., bath....................$30
2 rms., kit., bath ....$40 up
3 rms., recep. hall., kit., bath .....$50 up

1413 GIRARD ST. N.W.
Two rooms, reception hall, kitchen, bath; electric refrigeration on house current. $40 up.
LEE D. LATIMER CO.
728 Investment Bldg. Nat. 4146.

THE OHIO
1436 MERIDIAN PL. NW.
3 rms., kitchen, bath and porch; 3 rms., kit. and bath; 1 rm. and bath; immediate possession. See janitor or
GEO. F. HUNT.
1334 Mass. ave. nw. Nat. 2436.

PRESIDENTIAL
1026 16TH ST. NW.
Furnished and Unfurnished, $50 Up.
Here is an ideal home on beautiful 16th street, smartly located to give you quick access to your office, a few minutes from everywhere, near shops and theaters. 1 room, kitchen and bath, to 5 rooms, kitchen, reception hall and two baths. Phone National 9760. Resident Manager.
THE MUNSEY TRUST CO.
NATIONAL 8060.

$25.00 AND $40. THE PRINCESS, 1915 Eye St. N.W. Convenient downtown location. Bachelor apt., $25; also 2 rooms, kitchen, bath and garage, $40, at 1911 Eye st. nw.
WEAVER BROS.
Washington Bldg. Dist. 9486.

$27.50 3113-3117 GEORGIA AVE. NW. Desirable 3-room-and-bath apartments; electricity; separate Arcola hot-water heating systems.
GEORGE F. HANE.
1422 F st. nw. Natl. 3964.

$28.00 UP. 1320 FAIRMONT ST. N.W. One room and bath. Electric refrigeration. Res. Mgr.
H. G. SMITHY CO.
1418 Eye St. N.W. Nat. 5904.

$28.50 to $37.50. 1321 BELMONT ST. nw. 1 room, kitchen and bath, $28.50; 2 rooms, kitchen and bath, $37.50. Dining alcoves, in-a-door beds. Resident manager.
SHANNON & LUCHS CO.
1505 H st. nw. Nat. 2345.

$29.50 2112 PA. AVE. N.W. Living room, dressing room, kitchen, dinette, bath; h.-w. h.; janitor; refs. Apply 3d floor or 521 9th st. nw.

$30.00 3333 N STREET N.W. Four rooms and bath for only $30.
WM. H. SAUNDERS CO., INC.
1519 K St. N.W. Dist. 1015.

$32.00 930 LONGFELLOW ST. NW. Front apt., 2 outside rooms, kitchen and bath.
LEE D. LATIMER CO.
728 Investment Bldg. Nat. 4146.

$32.50 1471 IRVING ST. N.W. 1 room, kitchen, bath and porch. Electric refrigeration. Resident Manager.
H. G. SMITHY CO.
1418 Eye St. N.W. Nat. 5904.

$33.00 to $36.00. 900 19TH ST. NW. Northwest corner of 19th and I sts. nw. 1 room, kitchen and bath, with porch, $45.00. Refrigeration included; 2 elevators, switchboard. Resident manager.
SHANNON & LUCHS CO.
1505 H st. nw. Nat. 2345.

$34.50 TO $40.00. 2500 K ST. N.W., SW. corner of 25th st. Modern apartments of 2 rooms, kitchen and bath; Electrolux refrigeration. Resident Manager. West 0178.
THOMAS J. FISHER & CO., INC.
738 15th St. District 6830.

"Cap" Stubbs — Just Imagine — By Edwina

APARTMENTS—Unfurnished 52
(Continued.)

$35.00 225 MASS. AVE. N.E. 1 room, kitchen and bath, equipped with Murphy bed and electric refrigeration. All electric service, including refrigeration, included.
NATIONAL MORTGAGE & INV. CORP.
1004 Vermont Ave. Nat. 5833.

$35.00 THE PARKSIDE, 1457 Park road nw. 1 room, kitchen and bath. Frigidaire on house current. Elevator. Resident Manager.
H. G. SMITHY CO.
1418 Eye st. nw. Nat. 5904.

$35.00 THE BARCLAY, 2100 Eye St. N.W. 1 room, kitchen and bath. Frigidaire on house current. Elevator. Resident Manager.
H. G. SMITHY CO.
1418 Eye St. N.W. Nat. 5904.

$35.00 to $60. 1717 COLUMBIA RD. NW.
1 room kitchen, bath........$35
2 rooms, kitchen; bath...$40 up
4 rooms, kitchen, bath......$60
Refrigeration included.
SHANNON & LUCHS CO.,
1505 H st. nw. Nat. 2345.

$37.50 TO $75. THE RAVENEL, 1610 16th St. N. W. Desirable downtown section. 24-hour switchboard and elevator service. 1 room, kitchenette; bath to 3 rooms, dinette foyer, kitchen, baths. Large closets; showers in all baths. Free refrigeration.
RESIDENT MANAGER—AGENT
Decatur 2780.

$37.50 THE LINDBERGH, 200 Mass. Ave. N.W. Modern apartments; convenient to Government buildings. 1 room, reception hall, dining alcove, kitchen and bath. 24-hour elevator and switchboard service. Resident manager.
H. G. SMITHY CO.
1418 Eye St. N.W. Nat. 5904.

$37.50 TO $105. KEW GARDENS, 2700 Que st. nw. 1 room, kitchen and bath; electricity and gas free; $37.50. Six rooms, kitchen and bath, $105. Refrigeration on house current. Resident manager.
RANDALL H. HAGNER & CO.
1321 Conn. Ave. Decatur 3600.

$37.50 THE PARK LANE, Pa. ave. at 21st st. A smart, downtown apt. Living room, large reception hall, kitchen and bath; 2 large closets; Frigidaire on house current; 24-hour elevator, switchboard and bellboy service. Resident Mgr.

$40.00 PELHAM COURTS, 2115 P St. N.W. One room, kitchen and bath. Frigidaire on house current. Elevator, switchboard.
H. G. SMITHY CO.
1418 Eye St. N.W. Nat. 5904.

$40.00 129 WEBSTER ST. NW., near Soldiers' Home. Two rooms, kitchen and bath; refrigeration.
J. C. WEEDON CO.
1727 K st. nw. Met. 3011.

$41.50 TO $95. WAKEFIELD HALL, 2101 New Hampshire Ave. 1 room, kitchen dinette and bath; to 4 rooms, kitchen and 2 baths. Electric refrigeration. Resident Manager.
H. L. RUST CO.
1001 15th St. N.W. Nat. 8100.

$42.50 TO $55. 2535 13TH ST. N.W. 2 rooms, kitchen and bath. Frigidaire on house current. Resident Manager.
H. G. SMITHY CO.
1418 Eye St. N.W. Nat. 5904.

$45.50 CAMBRIA-MAJESTIC, 1324-26 Euclid st. nw. Owner management. 3 rooms, kitchen, bath. One block from Central High School; convenient car lines, shops and churches; in excellent Northwest residential section.
C. A. SNOW CO.
710 8th st. nw. Nat. 1921.

$42.50 1404 GIRARD ST. NW. 2 rms., kit. and bath; newly dec.; gas elec free. Owner. 1478 Harvard st. nw.

$42.50 LARGE one-room apartment, facing on 14th street. Two exposures. Two ample closets, roll-away bed, modern kitchen equipment with free refrigeration, neat tiled bath with tub, shower and large mirror. A very pretty apartment with excellent view.
NEW AMSTERDAM APARTMENTS,
2701 14th St. N.W.

$45.00 6645 GEORGIA AVE., close to Walter Reed Hospital. 2 rooms, kitchen and bath. Frigidaire on house current. Resident manager.
H. G. SMITHY CO.
1418 Eye St. N.W. Nat. 5904.

$45.00 UP. 2145 California St. N.W. 2 and 3 room apartments. Foyer, kitchen, dinette; communicating tiled bath. Built-in garage. Frigidaire on house. Some apts. with glassed-in and screened sleeping porches. Delightful accommodations in lovely residential neighborhood just off Conn. ave. Resident manager. North 1650.
REAL ESTATE MTGE. & GUAR. CORP.
1610 K St. N.W. Nat. 1403.

$45.00 THE CLEVELAND PARK, 3618 Conn. Ave. 2 rooms, kitchen and bath. Frigidaire on house current. Resident Manager.
H. G. SMITHY CO.
1418 Eye St. N.W. Nat. 5904.

$45.00 AND $47.00. 453 MANOR PL. N.W. Ideal; 3 large rooms, kitchen and bath. Sodded and fenced rear garden and play plot. Just one-half block from beautiful Soldiers' Home Park. Cool and airy; southern exposure; electric refrigerator, tiled bath with built-in tub and shower. Resident manager, Apt. No. 4.
HENRY J. ROBB, INC.
1024 Vermont Ave. DI. 8141.

$45.00 CAVANAUGH COURT, 1526 17th St. N.W. 2 rooms, kitchen and bath.
H. G. SMITHY CO.
1418 Eye St. N.W. Nat. 5904.

$45.00 1617 15TH ST. NW. Beautiful corner apt.; 3 rooms, kitchen and bath; Frigidaire.

$45.00 801 PARK ROAD N.W. Two rooms, kitchen and bath. Outside rooms. Refrigeration included.
WM. H. SAUNDERS CO., INC.
1519 K St. N.W. Dist. 1015.

$45.00 410 CEDAR ST., Takoma Park, D. C., near Walter Reed Hospital. All outside rooms; 3 rooms and bath; electric refrigeration on house current; resident manager.
WM. H. SAUNDERS CO., INC.
1519 K St. N.W. Dist. 1015.

$47.50 1619 30TH ST. N.W. 3 rooms, kitchen and bath. Electric refrigeration. Resident Manager.
H. G. SMITHY CO.
1418 Eye St. N.W. Nat. 5904.

$47.50 1416 CHAPIN ST. NW. 5 rooms (3 bedrooms), kitchen, bath and porch; electrical refrigeration.
SHANNON & LUCHS CO.
1505 H st. nw. Nat. 2345.

$47.50 TO $50. 2100 P St. N.W. 2 rooms, dining alcove, kitchen and bath; in-a-door bed; refrigeration included. Resident Manager.
SHANNON & LUCHS CO.
1505 H St. N.W. Nat. 2345.

$47.50 2520 10TH ST. N.E. 2 rooms, kitchen, dining alcove and bath; front apartment; Frigidaire on house current. Apts. lighted for inspection. Apply
RESIDENT MANAGER.

$48.50 and $50. 317 PEABODY ST. N.W. 3 rooms, kitchen, dinette and bath. Porches. Electric refrigeration. Resident manager.
WM. H. SAUNDERS CO., INC.
1519 K St. N.W. Dist. 1015.

$48.50 THE FRONTENAC, 4850 CONN. AVE. New building. Carpeted halls. Secretarial switchboard. Screened porches. Frigidaire on house current. 1 room, kitchen, bath and dinette. Res. mgr.
H. G. SMITHY CO.
1418 Eye St. N.W. Nat. 5904.

$49.50 THE RICHELIEU, 1750 Harvard Street N.W. Overlooking Rock Creek Park. All outside rooms. Two rooms, kitchen and bath. Rental reduced to $49.50. Electric refrigeration on house current. Elevator. Manager on premises.
LINKINS CO.
1733 De Sales St. N.W.

$49.50 to $52.50. NEWTON HALL, 1417 Newton st. nw. Convenient location. 2 rooms, dining alcove, kitchen and bath; refrigeration included; elevator. Res. Mgr.
SHANNON & LUCHS CO.
1505 H st. nw. Nat. 2345.

$50.00 2926 PORTER ST. N.W. 2 rooms, kitchen, bath and porch. Electrical refrigeration. Res. mgr.
H. G. SMITHY CO.
1418 Eye St. N.W. Nat. 5904.

$50.00 THE WIMBLEDON, 21 6TH ST. N.E. 4 rooms, kitchen and bath. Electric refrigeration. Res. mgr.
H. G. SMITHY CO.
1418 Eye St. N.W. Nat. 5904.

$53.00 2520 10TH ST. N.E.; 3 rooms, kitchen, dining alcove and bath. Frigidaire on house current. Apts. lighted for inspection. Apply
RESIDENT MANAGER.

$55.00 707 20TH ST. N.W. Walking distance to Government Depts. 4 rooms and bath. Electric refrigeration.
WM. H. SAUNDERS CO., INC.
1519 K St. N.W. Dist. 1015.

$55.00 THE PARK LANE, Pa. Ave. at 21st St. A smart downtown apartment. Two rooms, kitchen, dinette and bath. Frigidaire on house current. 24-hour elevator, switchboard and bellboy service. Resident manager.

$55.00 1654 EUCLID ST. N.W. Four rooms, kitchen, bath and porch. Refrigeration. All outside rooms. Convenient to stores and buses.
WM. H. SAUNDERS CO., INC.
1519 K St. N.W. Dist. 1015.

$60.00 3509 9TH ST. N.W. 3 rooms, kitchen and bath. Frigidaire on house current. Res. Mgr.
H. G. SMITHY CO.
1418 Eye St. N.W. Nat. 5904.

$60.00 THE PARK LANE, Pa. ave at 21st st. A smart, downtown apt. Living room, bedroom, dining room, kitchen and bath. Corner apt.; all outside rooms; Frigidaire on house current; 24-hour elevator, switchboard and bellboy service. Resident Manager.

$60.00 THE MONTEREY, Conn. ave. and Porter st. 3 rooms, kitchen, bath and large porch; Frigidaire on house current; elevator. Resident Manager.
H. G. SMITHY CO.
1418 Eye st. nw. Nat. 5904.

$60.00 THE BARBARA, 9th st. and Md. ave. ne. 3 large, bright rms., kit. and bath; all rms. facing Md. ave.; A-1 condition; Frigidaire on house current, incinerator and janitor serv.; best apt. in bldg.; reduced to $60 per mo. See janitor or call Mr. Clark, NA. 3007.

$62.50 TO $72.50. THE STERLING, 1915 Calvert st. nw. Apartments of 4 and 5 rooms, kitchen and bath, $62.50 to $72.50. Electrical refrigeration.
WASHINGTON LOAN & TRUST CO.
Real Estate Dept. Natl. 3440.

$63.50 to $95. SOUTH CATHEDRAL MANSIONS, corner of Cathedral ave. and Conn. ave. We have several unusually desirable apartments available in this ideally situated building. You will find here exceptionally bright apartments with very large rooms and spacious closets. A most convenient location. 3 rooms, kitchen and bath, and 5 rooms, kitchen and 2 baths; electric refrigeration, switchboard, elevator.
H. G. SMITHY CO.
1418 Eye st. nw. Nat. 5904.

$72.50 THE WESTMORELAND, 2122 California St. N.W. 3 rooms, kitchen and bath; rental, cut to $72.50, including electricity; 24-hour switchboard and every service and convenience. Very reasonable, considering location and character of building. Roof garden. Resident manager.
LINKINS CO.
1733 De Sales St. N.W. Dist. 3522.

$75.00 THE NETHERLANDS, 1860 Columbia Rd. Quiet, refined building; 3 large, bright rooms, hall and bath; 3 rooms, kitchen and bath, $85.00.
H. G. SMITHY CO.
1418 Eye St. N.W. Nat. 5904.

$75.00 2151 CALIFORNIA ST. N.W.
FREE GAS
FREE ELECTRICITY
FREE REFRIGERATION
ELEVATOR SERVICE
Large foyer with fireplace. Large living room, two bedrooms, four large closets. Newly redecorated. Resident Manager.
WM. H. SAUNDERS CO., INC.
1519 K St. N.W. Dist. 1015.

$97.50 to $125. PARK TOWER, 2440 16th st. nw. 3 rooms (2 bedrooms), bath and porch; refrigeration included; 3 elevators, switchboard; garage. Res. Mgr.
SHANNON & LUCHS CO.
1505 H st. nw. Nat. 2345.

102.50 THE WESTMORELAND, 2122 California St. N.W. RENT REDUCED. 6 rooms and bath, consisting of living room, dining room, library, 2 bedrooms, kitchen and pantry; large porch with wonderful view over city and Potomac Hills; Frigidaire and every service and convenience. Select tenancies, exceptional dining room service. Reduced to $102.50, including electric current. Roof garden. Resident manager.
LINKINS CO.
1733 De Sales St. N.W. Dist. 3522.

DON'T GAMBLE!

These Weaver-Managed Buildings Make Apartment Hunting Easy

So you're going to find a nicer place to live? That's fine. Now let us suggest the pleasant, painless, practical way to find that new home. First, go ahead and enjoy the week-end, just as if you weren't moving. There may not be many more pleasant ones.

Then, Tuesday or Wednesday morning, take this list of Weaver-Managed apartment homes, check the places that meet your needs best, and go look at them. That way you'll find a better apartment and find it easier and quicker. You'll enjoy a tour through Weaver-Managed apartments.

POTOMAC PARK
21st and C Streets N.W.
with the unique downtown location overlooking the park, the Lincoln Memorial and the River, fanned by river breezes and providing that last word in comfort in a handsome, well-kept building. Rentals from $35 to $180.00.

SEDGWICK GARDENS
Connecticut Avenue at Sedgwick Street
on fashionable Connecticut Avenue, near Rock Creek and 15 minutes from downtown, is one of Washington's outstanding apartment homes . . . outstanding in its modern beauty, unusual facilities for living, recreation and entertaining . . . its solid comfort. Rentals $50, $60 and upward.

2400 SIXTEENTH STREET
where you have all a smart town house can offer . . . except investment and maintenance. An apartment here is truly a home, not just a place to live but a Mode of Living that has established "2400" as the residence of the most discriminating. One room and bath, $30; two rooms and bath, $60; five rooms, kitchen, bath and porch, $250.

STONELEIGH COURTS
Connecticut Avenue at L Street
This famous apartment residence, close to government departments, business and shopping centers, provides stately large rooms in suites of one to nine rooms with furnished apartments up to three rooms. Rentals $50 to $150.

Alto Towers
Wisconsin Ave. at Woodley Rd.
Apartments in this new building, on the highest spot in Washington are the last word with parquetry floors, radio outlets. Kelvinator refrigeration, elevator service. Rentals $45.00 and upward.

The Princess
1915 Eye Street N.W.
● Here are modern convenient one and two-room homes for busy people right downtown. $25 and $37.50.

Conard
1228 Eye Street N.W.
An up-to-the-minute apartment building, in the heart of the downtown section, yet overlooking the cool beauty of Franklin Park. Here you enjoy, too, the last word in service 24 hours a day. Rentals $34.50 and $57.00.

The Harford
1315 Clifton Street N.W.
● Spacious airy apartments of three and four rooms with refrigeration on house current. Rentals, $60 and $70.

Chancellor
214 Massachusetts Ave. N.E.
These convenient apartments are completely modern with electric refrigeration, 24-hour switchboard and elevator service. Apartments are from one to three rooms from $27.50 up.

1737 New Hampshire
● In the pleasant, quiet neighborhood just north of Dupont Circle, this thoroughly modern apartment provides quiet, convenient homes of one to three rooms, $35 to $65.

Fairfax
1200 East Capitol Street
Originally one of the city's finest town houses, located opposite Lincoln Park, the Fairfax provides homes of quiet distinction for people of refinement. Apartments of 4 rooms, kitchen and bath, $42.50.

2812 Connecticut Ave.
● Four rooms, kitchen, bath and porch $70.50
Including electric refrigeration.

1372 Randolph Street
● Two rooms, kitchen and bath. $45. Including electric refrigeration.

2601 Calvert Street
This attractive colonial building, in one of the most desirable residence spots in Washington, overlooking Rock Creek Valley provides thoroughly modern housekeeping apartments. Two rooms, kitchen and bath $60.00
One room, kitchen and bath .$35.00

1412 15th St. N.W.
● Bachelor apartment, two rooms and bath $27.50

1728 Connecticut Ave.
● Two rooms and bath......$40

Weaver Management in these many apartments in every section of town, assures you of courteous service, proper maintenance, friendly business-like dealings, and the sort of neighbors you would choose for yourself. Because these are the things you can't see when you look at apartments; it is especially wise to let Weaver Brothers help you in your search.
And if you'd prefer a private home, Weaver Brothers have that for you, too.

WEAVER BROS INC. REALTORS
WASHINGTON BUILDING DISTRICT 9486

$45.00 to $95.00 NOW
You know you can live here

Two and three room apts., housekeeping and non-housekeeping. Won't you let us show you values.
CAVALIER HOTEL
3500 14th St. N.W.
Jos. L. Tall, Mgr.

The Riverside
2145 C St. N.W.
$37.50 up
Downtown, yet out of the "heavy traffic" district. Convenient to all Government departments. Unobstructed view to beautiful Lincoln Memorial, Potomac River, Boulevard and park system. Electrolux refrigeration. Switchboard. 24-hour elevator service.
1 Room, Kitchen and Bath to 3 Rooms, Kitchen and Bath. Furnished if desired at a slight additional cost.
Manager on Premises
AMERICAN SECURITY AND TRUST COMPANY
Real Estate Dept. NA. 4815.

Francis Scott Key
20th and F Sts. N.W.
Within walking distance to the Government departments, theaters and shopping district. Several apartments available in this attractive building.
1 ROOM, KITCHEN AND BATH, with Murphy bed. $40 UP
24-Hour Elevator and Switchboard Service.
Electric Refrigeration
Gas and Electricity Included in Rent.
Manager on Premises
Linkins Co.
1733 De Sales St. Dist. 3522.

2110 19th ST. N.W.
Rent reduced. 2 rooms, kitchen and bath, electric refrigeration, $39.50. 3 rooms, kitchen and bath, electric refrigeration on house current, $50. Manager on premises.

THE WARD, 307 S St. N.E.
Near new Tech High School. 2 rooms, kitchen and bath, $36.50. 3 rooms, kitchen and bath, $43. Frigidaire on house current.
LINKINS CO.,
1733 De Sales St. N.W.

COLORED—Capitol Mansions, 637 3d st. ne. 1 rm., kit., dining alcove, bath; $32.50; 2 rms., kit., dinette, bath; $37.50.

COLORED—1236 Columbia rd.; 2 rooms, kitchen and bath; gas, heat, elec. incl.; also room. Ad. 1922.

The Dupont Circle

Conn. Ave. at Dupont Circle
Decatur 6201
Look for
The Lighthouse Flash
(One) (Two) (Two)
The Du-pont Cir-cle

Hotel Accommodations
Free electric current.
No service charge for telephone.
Running ice water in each bathroom.
Full-tiled bathroom (with tub and shower).
Room service from restaurant.
Cool, delightful roof lounge.
Sun-lighted rooms and corridors throughout with exposures such that rooms are delightfully cool.
Maid service hourly or monthly—low rates.
Wood-burning fireplaces in many suites.
Roller screens.

When Rearranging Your Budget—
You are invited to inspect accommodations offered at prices which can not be duplicated even on today's replacement costs

CONSIDER:
FIRST—One Room and Bath .... $32.50 up
Two rooms, service pantry and bath...... $47.50 up
Living room, two bedrooms, each with bath, and service pantry also available.
SECOND—Your Address, Convenience of Location.
THIRD—Facilities Offered.

H. L. RUST COMPANY
AGENTS
1001 15th Street NA. 8100

1530 R. I. Ave. N.E.
Two and three rooms, dinette, kitchen, bath, screened porches.
ELEVATOR SERVICE
Electric Refrigeration on House Current.
Resident Manager.
Phone DEcatur 4417 or NAtional 8206.

YOU WILL ENJOY
THE ROOF GARDENS
at the
Highlands and Westmoreland
Conn. Ave. and California St. N.W.
Wonderful view of the Potomac and Virginia Hills. Reasonable rentals. Every service. Resident Manager.
LINKINS CO.

FLATS for RENT 53

5 ROOMS, kitchen and bath, $45 mo.; 2d floor; 2721 14th st. nw.
HENRY J. ROBB, INC.
1024 Vermont ave. Dist. 8141.

BUSINESS PROPERTY—Rent 54

COLUMBIA RD., 1729—Desirable store, suitable any business; will remodel to suit. Col. 3203.

F ST. NW., 1745—Desirable store suitable for beauty parlor, lunch room or tea room; near departments; low rental. Apply 1749 F st. nw.

FOR LEASE—1,800 sq. ft. floor space, 1319 N. Y. ave., with grade entrance. Mercantile or office purposes. Open for inspection daily. Jesse L. Heiskell, 1115 Eye nw.

STORE FOR RENT—4234 Wisc. ave. nw. Rent reduced. Apply 4232 Wisc. ave. Em. 3309.

OFFICES—STUDIOS for Rent 55

CHANDLER BLDG.
1427 EYE ST., in the heart of the Financial District, featuring small offices, with secretarial telephone service to handle calls in your absence. Also 2d-floor open space. Low rentals.
SHANNON & LUCHS CO.
1505 H st nw. Nat. 2345.

ATLAS BUILDING
9TH AND F STS. N.W.
Desirable office space, $10 per month and up

CHEVY CHASE ARCADE
5522 CONN. AVE.
Desirable office space, $25 month.
LINKINS CO.
1733 De Sale St. N.W.

HOUSES—Rent—Furnished 57

FURNISHED HOUSES, ALL SECTIONS.
GIBSON RENTAL BUREAU, INC.
816 15th St. N.W. NAtional 5578.

HOUSES—Rent—Unfurnished 58

BEAUTIFUL CHEVY CHASE—Reduce your rent; suitable for one large or two congenial families; brick, 11 rms., 3 baths; 2-car gar.; interior made over new. LESLIE D. MEASELL. Clev. 4733.

BLADENSBURG RD., 2535—Modern, detached home of 7 rms., garage; $52.50; white, convenient section. Wayne O. Garman, Lincoln 9400.

BUNGALOWS, NEARBY VA. AND MD.—Modern, 4 rms., bath, to 8 rms., 2 baths, $30 to $50. LESLIE D. MEASELL, CL. 4733.

CHEVY CHASE—6 to 11 rooms; all detached and on large lots; $75 up; convenient to schools, churches, transportation. Mr. Fisher, Col. 5610.

CHEVY CHASE—2 blocks of circle; near new school; 6 rms., bath, sun parlor; interior made over new. Leslie D. Measell. Clev. 4733.

CHEVY CHASE—Modern homes, 6 rooms, 1 bath, to 11 rooms, 3 baths; excellent condition; reduced rental. For inspection call Cleveland 4733. L. D. Measell.

FOR RENT—Repossessed houses, Chevy Chase, Va. & Md.; 4 rms., bath, to 11 rms., 3 baths. Fulton R. Gordon, 1427 Eye st. n. w. Dist. 5231.

GET OUR for-rent list of modern homes and apartments; reasonably priced. John F. Donohoe & Sons, 314 Pa. ave se.

INGRAHAM ST. NW., 1337—8 rooms, 2 baths, semidetached; Frigid.; 3-car garage; southern exposure; in-town suburbs; $90.

MD. AVE. NE., 827—7 rms., bath, h.-w. h., elec.; in excellent condition; $60. L. T. Gravatte, 729 15th st. nw. Natl. 0753.

37 MICH. AVE. NE.—6 rms., bath; inst. h. w.; 3 inclosed porches; garage; beautiful location, opp. Soldiers' Home grounds; sq. Trinity College. NO. 4437.

5TH ST. NW., 5518—7-rm., 2-bath, detached house; 2 porches; large basement; large yard; 2-car garage; near schools; excellent condition; $65. Phone GE. 4573.

6000 2D ST. NW. (cor. 2d and Peabody)—Spanish bungalow, front and back yard; garage; six rooms, bath; large basement; perfect condition; immediate possession; $75 mo. Na. 2342.

GET MY BIG RENT LIST.
Harry B. Pitts.
1343 H st. nw. Met. 4300.

WE ARE MEETING WITH CONSIDERABLE SUCCESS IN RENTING HOUSES. See Our List Before Renting.
A. C. HOUGHTON & CO., REALTORS,
1518 H St. N.W. Phones Dist. 7536-7537.

600 BLOCK Mass. ave. ne.; 9 rms., 2 baths; a. m. i.; excel. cond.; yards; weather stripped. Apply 627 Mass. ave. ne.

$53.00 BRICK BUNGALOW; 2 blocks from schools; 6 rms.; a. m. i.; 2-car garage; beautiful Randle Highlands section; 1618 28th st. se. Phone Mr. Lee, Dist. 4600.

$50.00—6217 8th Street N.W.
6 rooms and bath; good condition.
$52.50—525 Somerset Place N.W.
5 rooms and bath; built-in garage excellent condition.
Semidetached brick homes near car lines, stores and 2 new schools.
HENRY J. ROBB, Inc.
1024 Vermont ave. District 8141.

HOUSES—Rent—Unfurnished 58
(Continued.)

618 KENYON ST. N.W.
6 rooms, bath, and porch; electricity, $40 month.
L. E. BREUNINGER & SONS, INC.
211 Investment Bldg. Nat. 2040.

FOR COLORED.
1024 12TH ST. S.E.
Near the Navy Yard.
6 rooms and water $18.50
LINKINS CO. 1733 De Sales st.

FURNISHED or Unfurnished 59

BENTON NW., 3720—6 rms., unfurnished or partly furnished; inclosed porches, gar.; near cars, bus, stores. CL. 5594.

SUBURBAN—For Rent 61

BETHESDA, MD.—140 Custer rd. (through Georgetown rd. and Wilson lane). Detached home in the Edgemoor Battery Pk. section; 7 rms., breakfast rm., porch; gar.; h. w. floors; incinerator; Pittsburg water heater, oil burner, weather stripped and copper screened; sale or rent reasonable; OWNER.

NEARBY VA.—Bungalows and homes; up to 6 rooms; all modern improvements; convenient to schools, transportation and churches. Mr. Fisher, Col. 5610.

"SKY MEADOWS"—Gentlemen's country place; stone dwelling; a. m. i.; gardens, orchards; near Maryland country clubs. Consult brokers or telephone WI. 4642-J.

WANTED—TO RENT 65

LIST your vacant property with us; we have more tenants than houses. K. M. Livingstone, 923 15th nw. DI. 0700.

LIST YOUR PROPERTIES for rent with Graham & Ogden, 313 Woodward Bldg., Natl. 3680; 803 King st., Alex. 1300.

STUDIO apartment of 2 or 3 rooms; north light and N.W. section preferred; reasonable; by employed lady. Box 186, Washington Post.

WANTED—Furnished apt., 2 bedrooms, kitchen, sitting room and bath; N.W. section; must be reas. Box 182, Washington Post.

WANTED by naval officer; small unfurnished house; preferably detached; oil heat; Northwest section. Box 609, Brighton Hotel.

LIST YOUR PROPERTIES WITH US. For Sale or Rent. Quick and Personal Service.
LEWEY, Inc.
1003 K St. N. W. DI. 3625.

HOUSES FOR SALE 68

A NEW FIVE-BEDROOM HOME of all-brick construction on a corner lot with immense oak trees in a lovely Northwest section, and only $10,500. There are two splendid baths, a very large recreation room with open fireplace and a two-car built-in garage; convenient to schools and transportation. District 1017.

A DELIGHTFUL BUNGALOW on a lot 50 by 143, at the price of $5,950. This cozy home has five rooms and a bath, glass-inclosed sleeping porch, floored attic, hot-water heat, gas, electricity. Just the place for young children. District 1017.

NEAR 3d st. and Rhode Island ave. ne.; 6 rooms, 3-deep style; upper rear porch; inclosed; almost new; hardwood floors; excellent condition; unusual value, $5,750. F. M. Doyle, Realtor. Dist. 7965.

REPOSSESSED—2000 block 16th st. nw. Brick, 10 rms., 3 baths, a. m. i.; now rented; we take back $15,000 1st trust; price, $16,750. Thomas Leonard, 452 Indiana ave. nw.

REPOSSESSED HOUSES—Chevy Chase & nearby Va. & Md.; 4 rms., bath, to 11 rooms, 3 baths; cost of building increasing; inflation makes impossible to duplicate these prices; brokers' attention; ¼ cash, no trades. Fulton R. Gordon, owner, 1427 Eye st. nw. Dist. 5231.

NEW DETACHED CORNER HOME, $4,750. 4 r., dinette, bath, auto. heat and refrig. BRODIE & COLBERT. Nat. 8875.

$200 FOR MY EQUITY IN 6420 8TH ST. NW. GE. 0133.

INSPECT 1307 RITTENHOUSE ST. NW. 7 rooms, 2 baths, recreation room; built-in garage. Price low and terms to suit.
LEWEY, Inc.
1003 K St. NW. DI. 3625.

VERY LOW PRICES! No red tape, honest deal guaranteed. Adams 5429.

$10,500—Detached center-hall brick on corner lot, about 75 ft. wide, in best section of Petworth. A feature of the 1st floor is a large library. On 2d floor are four large bedrooms. Attic over entire house. Close to downtown.
Phone NAtional 1438 until 9 p. m.

$8,950—A most attractive light tapestry brick corner home, not far from Saul's Addition. The house is 22 ft. wide, contains 7 rooms, 2 huge inclosed rear porches, a. m. i.; just put in new-house condition. Two garages, holding four cars. Convenient to Roosevelt High School and every convenience.
Phone NAtional 1438 until 9 p. m.

CONVENIENT TO ROOSEVELT HIGH SCHOOL.
Tapestry brick, $5,000 below original cost; 6 rooms, 2 baths, double back inclosed porches, front cement porch, built-in garage; lots of shrubbery; near 14th st. cars; will renovate throughout and sell for $7,500. A bargain.
HARRY B. PITTS.
1343 H St. N.W. Met. 4300.

NEW CORNER HOME
IN SHEPHERD PARK.
$14,950—A beautiful center-hall plan ALL BRICK home, on the highest elevation in 16th St. Heights. Only a square from public school. Corner lot 70x121 feet. Seven rooms, two baths, panneled library, large side porch, elec. refrig., Bryant gas furnace, slate roof, 2-car attached brick garage. A home that will have an instant appeal—especially at this low price.
SHANNON & LUCHS CO.
1505 H St. N. W. NA. 2345.

$3,500—SOUTHEAST.
Near Lincoln Park, six-room-and-bath brick, cellar, furnace heat. Easy terms.
JOHN F. DONOHOE & SONS
314 Penna. Ave. S.E.

Good Northwest Location
ONLY $4,750
Worth $6,500. Modern 6-room, colonial-type brick with hot-water heat, large front and double rear porches, deep lot to paved alley. This is an opportunity.
CHAS. D. SAGER
NAtional 0036. 924 14th St. NW.
Evenings, WIsconsin 3249.

NORTH CLEVELAND PARK, $10,500.
Owner, leaving for Florida, will sell nearly new semidetached brick home of 6 rooms, 2 baths, at a reduction of over $3,000. Must have at least $2,000 cash.
CHEVY CHASE REALTY CO.
4329 Wisconsin Ave. N.W.

SALE or EXCHANGE 70

BUSINESS property, near 18th and Columbia rd.; 2 stores and 3 apartments; modern building throughout; showing fine income; very low price or will trade. Mr. Fisher, Col. 5610.

B. E. MATHEWS,
REAL ESTATE,
SALES AND EXCHANGES.
1620 16TH ST. NW.—Detached corner home, 12 rooms, 2 baths, two 2-car garages. This property is in excellent condition and well adapted for physician. Will sell on attractive terms or exchange for smaller house.
W. H. WALKER
734 15th st. nw. NAtional 1680.

FOR EXCHANGE 70A

PROMPT exchange offer on District or country property if you will give us 1929 prices. Mr. Griggs, Met. 5068 or NO. 9761-J.

ACREAGE for SALE 71

ACREAGE, estates, large or small; beautifully landscaped, ready for building; forest shade, luxurious lawn; paved street; none Mass. ave., extended. Fulton R. Gordon, owner, 1427 Eye st. nw. Dist. 5231.

LOTS for SALE 72

BUILDING LOTS—Chevy Chase, D. C.; 70 left of 2,000; choice corners; can be economically subdivided; building loan available; brokers' attention. FULTON R. GORDON, owner, 1427 Eye st. nw. Dist. 5231.

LOTS—Price, $80; $5 down and $1 week; electricity; one car-fare zone. C. B. Bantzinger Co. NAtional 5370.

SUBURBAN for SALE 73

HOME to delight an artist or a lover of quaint antiquity; price reduced for immediate sale. Mrs. R. C. Gilmore, Olney, Md.; phone Ashton 22-F-31.

FARMS—Land for Sale 74

4-ROOM house; 5 acres on State road; 22 miles D. C.; $1,150. GE. 5402.

6½ ACRES; some woods; fruit; shade; new well; 4-rm. bungalow; chicken house; $700; terms.

7 ACRES; fruit; shade; 18 mi. D. C.; 4-rm. house; well; chicken house; $800 cash.
Tel. 133. PAUL T. POWELL, Herndon, Va.

FOR SALE—Out of Town 75

LAKE WINTERHAVEN, FLA.—Nice house on lake for sale; CHEAP FOR CASH. John R. McCraw, Joppa, Md.

SHORE PROPERTY—Sale 76

NORTH BEACH, MD.—Excellent cottages; reduced prices; one, $2,200; another, $1,650; also lots, acreage at Randle Cliffs; very easy terms. North Beach 118-F-12 or write Dr. Hollar, Poplars, Md.

Winnie Winkle, the Breadwinner — The Boomerang

Increase of 707 Pupils Shown; 77,021 Begin

Public Schools Puzzled By Eastern Area Movement.

Enrollment dropped at Central and McKinley High Schools and increased at Eastern and Roosevelt, as public schools opened here yesterday with a total registration of 77,021 pupils, 707 more than were enrolled on the opening day last year.

The total enrollment was only 21 more than Robert A. Anderson, public school statistician, estimated the figure would be.

He calculates the enrollment today will increase to 80,000 and the maximum this year will be 84,000.

Eastern Movement Puzzling.

Enrollment at Central was 2,358, a decrease of 228 from the opening day in 1932. At Eastern there was an increase of 522, bringing the total to 2,870.

School officials were puzzled by this movement of pupils toward the Eastern section of the city. Assistant Superintendent Stephen E. Kramer said it might not mean anything, but added the next few days would prove whether the population was decreasing in the central section and increasing in the Western.

An increased enrollment of 176 at Roosevelt, giving a total of 1,579, is explained by the fact this is the newest high school in the Capital and accommodates a fast-growing community in the far Northwestern section.

64 Increase at Western.

Western, probably the most-sought high school in Washington, had an increase of only 64 pupils and a total of 1,564. The low increase is due to restrictions on entrance to Western through setting up of residential boundaries.

Both Eastern and Western are on a stagger schedule. Classes run from 9 a. m. until 5 p. m. Classes gradually are emptied from the lunch periods and in the early afternoon, when morning pupils are dismissed. The afternoon influx is accommodated in this way.

Enrollment at the two teachers colleges was 850, a slight decrease from last year. At Wilson, in the white division, the enrollment was 500, and at Miner, 350.

5,249 in Night Schools.

Night schools opened with a total enrollment of 5,249. Registration in the six white schools was 3,221, and in the seven colored, 2,028.

Decrease of about 800 was shown in the white schools and 200 in the colored. E. J. Lockwood, director of white evening schools, laid the decrease to the fact that it was not generally understood night schools were to open yesterday.

McKinley had an enrollment of 1,073; Hine, 326; Central, 526; Roosevelt, 934; Abbott, 55, and Webster, 207. Registration will continue tonight.

Scenes, Gloomy and Otherwise, Mark Opening Day in Washington Schools

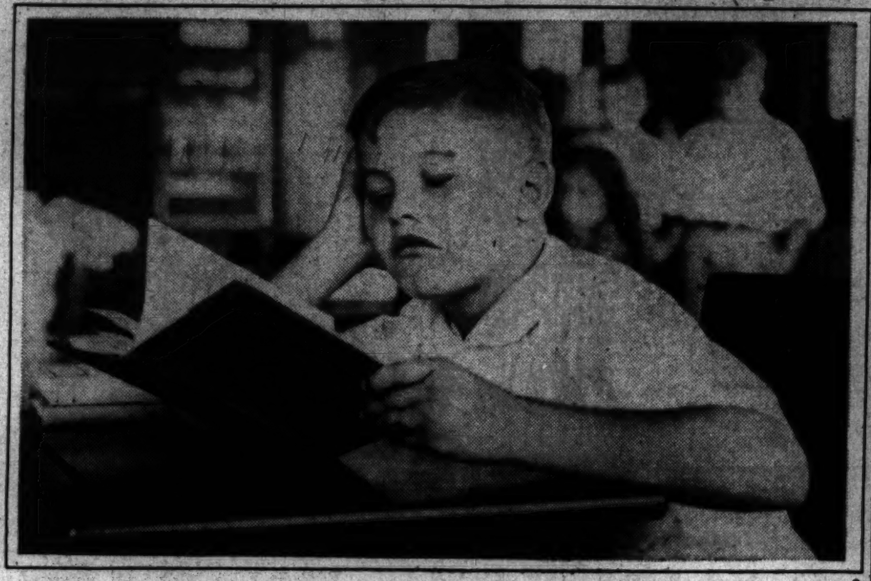

Post Staff Photos.

"Aw, shucks," muttered Russell Wise, the young man in the left upper picture, as he took his seat in the third grade at Wheatley School yesterday, and opened a book for the first time in three months, "why do you have to go to school anyway?" Dorothy Bridges, in the other picture, took a more philosophic view. To prove she was willing to make the best of it, she brought a big red apple to Miss E. E. Horvath, third grade teacher at Wheatley.

Church Gets New Minister

Dr. Blackwelder, Baltimore, to Assume Lutheran Pastorate, Oct. 15.

Dr. O. F. Blackwelder, pastor of Christ Lutheran Church, Baltimore, will become pastor of the Lutheran Church of the Reformation, Second and B streets southeast, October 15, it was announced yesterday.

Dr. Blackwelder succeeds Dr. John Weidley, for 27 years pastor of the church, who resigned because of ill health.

For eight years Dr. Blackwelder has occupied the pulpit of the Baltimore church. For seven years he has been on the executive committee of the Baltimore Federation of Churches and for the last year served as president of the Interdenominational City-wide Ministers Association and president of the Lutheran Ministers Association.

The Church of the Reformation recently was sold to the Government. Parishioners plan a new church on the north side of East Capitol street between Second and third streets.

Today's Events

Luncheon — Central Union Mission, Mayflower, 12:30 p. m.

Breakfast—Early Birds, Willard, 7:30 a. m.

Meeting—Pennsylvania and Atlantic Seaboard Hardware Association, Willard, 9 a. m.

Meeting—Catholic Daughters of America, Willard, 7:30 p. m.

Meeting—Petworth Citizens' Association, Petworth School, 8 p. m.

Luncheon — Columbia Heights' Business Men's Association, 3334 Fourteenth street northwest, 12:15 p. m.

Luncheon — Lafayette College Alumni, University Club, 12:30 p. m.

Luncheon—Sigma Chi Fraternity, University Club, 12:30 p. m.

Card party—Good Will Chapter No. 36, Eastern Star, 517 Eleventh street southeast, 8:30 p. m.

Benefit carnivay—St. James Catholic Church, 4:30 p. m.

Luncheon—Washington Association of Credit Men, Hamilton, 12 o'clock.

Luncheon—Civitan Club, Hamilton, 12:30 p. m.

Meeting-buffet—Gulf Oil Company, Hamilton, 5:30 p. m.

Meeting—Dental Technicians, Hamilton, 8 p. m.

Meeting—American Gold Star Mothers, Hamilton, 8 p. m.

Meeting—Amity Club, Hamilton,

Meeting—Cleaners Association, Hamilton.

Approval Seen For Traction Merger Plan

Utilities Commission to Give Decision Thursday.

The Public Utilities Commission will give its decision on the proposed traction merger plan Thursday. Approval is expected, as no serious objections were made at the public hearing yesterday.

Peoples Counsel Richmond B. Keech indicated that the merger agreement and its accompanying power contract were satisfactory.

Objections at the hearing came from William McK. Clayton, representing the Federation of Citizens' Association, and Joseph W. Cheney, who said he had been a street car rider since 1875.

Clayton objected that the Capital Transit Co.—the new company into which the Capital Traction and Washington Railway & Electric Cos. are to be merged—would have its stock issued at par value of $100 per share.

Cheney entered a blanket objection to everything presented at the hearing.

The plan includes a contract by which the Capital Transit Co. is to pay the Potomac Electric Power Co. $445,000 per year for 75,000,000 kilowatt hours of power.

The anticipated action of the commission would clear the way to effect the merger soon. Final approval rests with the stockholders of the two firms. They will meet separately on September 26 to vote.

225 Register for Jobs At Office in Rockville

Registrations for the first five days in the U. S. Reemployment Committee office in Rockville, Md., totaled 225, according to George W. Davis, manager. The office opened September 11.

Employers are urged to call the office at the Rockville courthouse for qualified workers. Included in the registrations were automobile mechanics, bricklayers, carpenters, clerks, stenographers, draftsmen, laborers, farm and general gardeners, male nurses, painters, housemaids and cooks, plasterers, plumbers, truck drivers, electrical engineers, construction superintendents and printers.

Sessions Begun Today By Order of Reindeer

The fourteenth annual convention of the Order of Reindeer will begin sessions today at 10 o'clock at Pythian Hall, Twelfth and U streets northwest. The session will be confined to business interests of the colored fraternity.

Elections will be held tonight, general forecast being reelection of present officers. George Wallace Edwards, Asbury Park, N. J., is ruler, and Joseph T. Newman, Asbury Park, is grand secretary. The woman's auxiliary, holding sessions in Walker Memorial Church, is headed by Mrs. Bessie J. Waddell, of Boston.

Honeymoon

Policeman Spots Auto as One Long Sought; Husband Held.

The eagle eye of Private J. O. Curtis, Traffic Bureau policeman, spoiled a honeymoon yesterday. Curtis remembers license numbers so well Charles Davis, bridegroom for a day, is under arrest.

Curtis, on his way home from work yesterday morning, spied an automobile for which there was a lookout. He stopped the machine, took Davis in custody and, according to park police, solved a series of Potomac Park thefts.

The suspect, who gave 1538 Sixth street northwest as his address, is being held for investigation in connection with a number of petty thefts committed over the last two months. Davis was married Sunday night.

Dual Fare Rate For City Urged

People's Counsel Keech Favors 5-Cent Charge for Short Rides.

Advocating a dual rate structure to provide for short and long hauls, Richmond Keech, people's counsel before the Public Utility Commission, sanctioned the proposed merger of Washington street car companies last night.

Speaking before the Brookland Citizens Association at the Masonic Hall, Mr. Keech defended the merger on the grounds of economy and efficiency.

"By eliminating duplication of personnel and equipment, the saving would amount to $1,000,000 a year," he said. "The charge should be commensurate with the service. Fare should be 5 cents for downtown sections and 10 cents for longer hauls."

Preliminary arrangements for the merger include provisions for universal transfers and retention of the 3-cent fare for school children. The proposed double fare was included, Mr. Keech said, because "Washington is too big for a flat 5-cent fare."

"Comfort, another important factor in satisfactory street car transmission, would be insured by the improved equipment made available from the savings through elimination of duplication," Mr. Keech concluded.

Long Pants for Police To Shorten Park Costs

Long pants for short expense accounts. This is the latest experiment tried by the United States Park Police.

It was learned yesterday recommendations have been made to deprive the department's officers of their breeches and puttees and replace them with long trousers. The change would save some money, it was explained, because leather puttees are too expensive.

Six More Mated Workers Lose Federal Posts

Adjutant General's Office Defends Course as Only "Human."

The Adjutant General's Office last night launched a vigorous defense of dismissal of married workers, following with announcement that 17 additional employes eligible for retirement have been separated from the service.

Of the 17 retired under the 30-year law, six are married and have mates in the Government. Yesterday's action brought the total separated from the office for economy purposes to 64.

Alternatives Cited.

Dismissal of 47 married persons with wives or husbands in the service was declared the only "humane" course, and the only alternative to an "unjust and arbitrary" furloughing of the entire staff.

The statement disclosed the average A. G. O. salary is $1,452, including the 15 per cent cut. It charged the married couples involved in many instances receive more than this average, and, with but one or two exceptions, receive a higher pay than 12 per cent of the employes.

"There are 115 clerks in this office who receive a base pay of but $1,260 per annum (or, with the deduction of 15 per cent in salary and 3½ per cent for retirement, $1,001 a year, or but $84 a month)," the statement read. "Some of these are married and are attempting to support wives, and in some cases children or other dependents. Those who receive $1,440 base pay, and 133 clerks do receive such pay, receive a net pay of less than $100 a month, and many of these have families."

Salaries Compared.

The A. G. O. declared some of the married workers receive a combined pay larger than any employe in the office, and one of the married workers receives twice as much as the lower grade clerks compelled to support families on their income.

"It was considered in the best interests of all concerned to drop married employes, because not one would suffer the hardship that would follow furloughing or dropping of those of low salary whose sole means of support is the one small salary," A. G. O. officials concluded.

"Hunger Striker" Passes 7th Day

Convicted Slayer Refuses Food in Present Cell.

Still determined to eat no food until his living conditions are remedied, Charles Harris, alleged slayer under death sentence, passed his seventh foodless day in the District Jail yesterday.

The alleged slayer of Milton W. Henry, Washington gambler, says he will not eat until he is shifted from 11 condemned colored men who continually chant spirituals.

27 More Policemen Sought by Brown

Superintendent Tells Need to Budget Group.

The economy committee hearing District budget estimates for 1935 yesterday received a request for salaries for 27 additional policemen from Superintendent of Police Ernest W. Brown. This would bring the force to its number before the economy act.

Maj. Brown also asked for appointment of civilians to posts now assigned to policemen repairing the radio system.

Code Terms Discussed By Engravers' Group

A contemplated code under the national recovery act was discussed by Washington-Baltimore-Virginia Engravers, in session at the Mayflower Hotel last night.

They also heard reports of delegates to the National Engravers' Association convention in Chicago.

Police Round Up 220 In 'Blue Monday' Court

"Blue Monday" at Police Court yesterday saw 220 men crowded into the small cell space awaiting trial. Most of them were up on minor charges such as disorderly conduct and intoxication.

Skating Age!

Thieves Take 24 Pairs From Washington Hardware Store.

This is a skating age, as Raymond Kidwell, proprietor of a hardware store at 1311 Seventh street, northwest, can testify. But it is going too far.

Kidwell told police yesterday that thieves forced bars on the rear window of his store sometime during the night and stole 24 pairs of skates, valued at $31.

They also took three high-powered flashlights.

Police Arrest Suspect In Hit-Run Accident

Suspected of being operator of a car which failed to stop after striking two persons Saturday night, Robert Haley, colored, was arrested yesterday in Alexandria and charged with reckless driving. Police said his automobile bore evidence of a recent accident.

Miss LaVerne McLaughlin, of Alexandria, and Charles Eaton, bandsman at Fort Humphreys, were struck by a hit-and-run car near Washington Airport. Neither was seriously hurt.

Order of Moses Opens Convention Here Today

The Ancient Independent Order of Moses, with delegates from Massachusetts, Delaware, Maryland, Virginia, Pennsylvania and the District of Columbia, begins a three-day session of its tenth annual convention today at its headquarters, 1421 T street northwest. Archibald S. Pinkett is grand master.

W. H. C. Brown, conservator of the Industrial Savings Bank, and the Rev. J. Harvey Randolph, pastor of Mount Moriah Baptist Church, will be principal speakers tonight.

Nine Months Penalty In News Rack Robbery

Nine months in jail was the penalty imposed on Steve Prymock, 28, by Judge Ralph Given in Police Court yesterday for robbing a newspaper rack at Twenty-first and I streets northwest.

Schools Bar Entz Children

Admission Refused Until Properly Vaccinated, Father Informed.

H. H. Entz, who caused guards to be placed at the doors of the Thomson School last spring because he insisted on his children, Barbara, 8, and David, 7, attending after school authorities refused admission because they had not been properly vaccinated, brought his children to the Gage School yesterday without a new vaccination certificate.

The children were admitted to the Gage School early in June after the father presented a vaccination certificate. Just before the term ended this was found unsatisfactory.

Yesterday Mr. Entz asked his children be transferred to a school in Georgetown because he now is living in Falls Church, Va. He was told they will not be admitted to any school until properly vaccinated.

Car Owners Sure Of 'Plenty' Letters

3,000 Tax Tags Unissued, Says Traffic Head.

License tag letters have reached X but there is no danger of the alphabet being exhausted this year, Traffic Director William A. VanDuzer said yesterday. Three thousand X tags are still unissued and 10,000 each of Y and Z are in reserve.

Then there are 10,000 L tags, VanDuzer pointed out, which have been withheld from circulation to prevent possible confusion. Last year these were carried by sightseeing cars. Now such vehicles display an S if capacity is more than eight persons or SS for smaller cars.

"What a large number of secret service autos here!" a stranger remarked recently to the traffic department's head.

Auto registration has decreased

Petworth Citizens Meet.

Petworth Citizens Association will meet at 8 o'clock tonight in the auditorium of the Petworth school, Eighth and Shepherd streets northwest. Charles J. Stengle will speak on the NRA.

Daily Weather Report

Today Sun and Tide Table.

(Furnished by U. S. Department of Commerce, Coast and Geodetic Survey.)

	A.M.	P.M.		A.M.	P.M.
Sun rises	5:52		High tide	7:30	8:00
Sun sets		6:11	Low tide	2:00	2:17

Weather Conditions.

U. S. Dept. of Agriculture, Weather Bureau, Washington, Monday, Sept. 18—8 p. m.

Forecast for the District of Columbia—Fair Tuesday; Wednesday fair in morning, showers Wednesday afternoon or night; somewhat warmer Wednesday; gentle variable winds becoming moderate southerly Wednesday.

For Maryland and Virginia—Fair Tuesday; Wednesday increasing cloudiness and somewhat warmer, showers Wednesday afternoon or night.

Conditions.

The Atlantic Coast storm has moved northeastward to the Gulf of St. Lawrence and Newfoundland. Harrington, Quebec, 28.80 inches, while the western disturbance has moved eastward over the Rocky Mountain region to the Plains States, Minnesota and Manitoba, Devils Lake, N. Dak., 29.32 inches. These disturbances have been attended by rain in northern New England and eastern Canada and from the North Pacific Coast eastward to Montana and Saskatchewan. Pressure is high and rising from the Pacific Coast eastward to the northern Rocky Mountain region, Boise, Idaho, 30.12 inches, and it is relatively high from eastern Lake Superior southward to Tennessee, Louisville, Ky., 30.00 inches. The temperature has fallen in the upper Ohio Valley, the lower Lake region, the interior of the North Atlantic States and in the Plateau and northern Rocky Mountain region, while it has risen in the Plains States and the upper Mississippi Valley. The temperature is abnormally high in the Plains States and the lower Missouri Valley, Bismarck, N. Dak., reporting the highest, 98 degrees.

Local Weather Report.

Temperature—Midnight, 72; 2 a. m., 66; 4 a. m., 64; 6 a. m., 67; 8 a. m., 70; 10 a. m., 79; 12 noon, 79; 2 p. m., 81; 4 p. m., 79; 6 p. m., 76; 8 p. m., 72; 10 p. m., 67. Highest, 81; lowest, 64. Relative humidity—8 a. m., 66; 2 p. m., 36; 8 p. m., 52. Rainfall (8 p. m. to 8 p. m.), none. Hours of sunshine, 12.3. Per cent of possible sunshine, 100.

Departures From Normal.

Accumulated excess of temperature since January 1, 1933, 711 degrees.

Excess of temperature since September 1, 1933, 40 degrees.

Accumulated excess of precipitation since January 1, 1933, 10.01 inches.

Deficiency of precipitation since September 1, 1933, .11 inch.

Temperatures and Precipitation.

Temperatures and precipitation for 24 hours ended Monday 8 p. m.:

	Highest Sun. Mon.	Lowest night.	Rain- 8 p.m.	fall.
Washington, D. C.	81	64	72	....
Asheville, N. C.	82	60	72	....
Atlanta, Ga.	92	66	82	....
Atlantic City, N. J.	82	66	72	....
Baltimore, Md.	82	66	74	....
Birmingham, Ala.	92	64	82	....
Bismarck, N. Dak.	96	62	88	....
Boston, Mass.	76	60	64	....
Buffalo, N. Y.	68	62	62	....
Chicago, Ill.	72	58	68	....
Cincinnati, Ohio	84	60	74	....
Cheyenne, Wyo.	78	58	70	....
Cleveland, Ohio	70	62	68	....
Davenport, Iowa	90	58	82	....
Denver, Colo.	94	64	82	....
Des Moines, Iowa	92	56	86	....
Detroit, Mich.	76	60	70	....
Duluth, Minn.	86	50	64	....
El Paso, Tex.	96	74	92	....
Galveston, Tex.	92	80	86	....
Helena, Mont.	66	56	54	0.01
Indianapolis, Ind.	82	60	78	....
Jacksonville, Fla.	94	74	92	....
Kansas City, Mo.	94	74	86	....
Little Rock, Ark.	94	74	88	....
Los Angeles, Calif.	78	54	72	....
Louisville, Ky.	86	68	80	....
Marquette, Mich.	72	56	66	....
Memphis, Tenn.	92	76	86	....
Miami, Fla.	88	82	84	....
Minneapolis, Minn.	86	58	78	....
Mobile, Ala.	94	74	86	....
New Orleans, La.	96	78	88	....
New York, N. Y.	76	60	68	....
North Platte, Nebr.	94	62	82	....
Omaha, Nebr.	92	62	80	....
Philadelphia, Pa.	78	64	72	....
Phoenix, Ariz.	92	78	90	0.10
Pittsburgh, Pa.	72	60	66	....
Portland, Me.	72	50	64	0.08
Portland, Oreg.	66	54	64	0.12
Salt Lake City, Utah	74	72	72	....
St. Louis, Mo.	92	70	84	....
San Antonio, Tex.	94	74	90	....
San Diego, Calif.	68	64	66	....
San Francisco, Calif.	70	56	64	....
Santa Fe, N. Mex.	74	62	68	....
Savannah, Ga.	96	74	82	....
Seattle, Wash.	62	52	58	0.02
Springfield, Ill.	92	60	82	....
Tampa, Fla.	94	74	78	....
Vicksburg, Miss.	96	76	88	....

River Bulletin.

Harpers Ferry, W. Va., Sept. 18.—Potomac and Shenandoah Rivers muddy today.

Vital Statistics

Births.

Joseph and Mary Cain, boy.
Dwight and Ethel Harris, boy.
Ivan and Katherine Nance, boy.
Charles and Ruth Fratt, girl.
Ludovico and Rosalina Pappano, girl.
William and Mildred Bloodworth, girl.
Raymond and Emily Hays, boy.
Carlos and Marie Roberson, boy.
Robert and Viola Starks, boy.
William and Marie Johnson, boy.

Licensed to Marry.

Charles D. Sanger, jr., 25, 1008 Otis place northwest, and Ruth Irene Bailey, 24, 1713 Eighteenth street northwest. The Rev. F. F. Holsapple.

Albert F. Henry, 51, 378 New York avenue northwest, and Janet Macomb, 46, 931 Massachusetts avenue northwest. The Rev. H. W. Tolson.

Glenn Hall, 23, Fort Myer, Va., and Opal Harris, 21, 1402 Fourteenth street northwest. The Rev. J. E. Briggs.

John Clifford Hatch, 23, 1362 Harvard street northwest, and Ruth Lathram, 23, 1830 California street northwest. The Rev. H. W. Burgan.

Louis D. Richardson, 22 and Florence Rosello Kehoe, 18, both of Bayonne, N. J. The Rev. J. E. Briggs.

James E. S. Spriggs, 32, 1013 Florida avenue northwest, and Isabella Stoddard, 23, 613 M street northwest. The Rev. M. L. Gumbleton.

Howard W. Moore, 26, 4518 Forty-ninth street northwest, and Rachel Helen Byers, 23, 2412 Newton street northeast. The Rev. D. L. Ennis.

Marshall McCinnon, 23, 269 N street northwest, and Georgia Mae Campbell, 20, 1320 Tenth street northwest. The Rev. W. Westray.

John H. Moten, 21, Halls Hill, Va., and Vivian Spriggs, 18, 2308 M street northwest. The Rev. W. F. Avery.

Charles F. Smith, 28, Silver Spring, Md., and Jayne A. Flickinger, 21, 1757 K street northwest. The Rev. S. B. Doughterty.

Rolfe Watkins, 37, Orlando, Fla., and Ollie Lane, 38, Wallace, Va. Judge R. E. Mattingly.

Licenses issued at Rockville, Md.:

Harry Irvin Cozen, 41, Washington, and Margery Winifred Stubbs, 31, Kensington, Md.

Talbert T. Prather, 21, and Mary Elizabeth Duvall, 19, both of Gaithersburg, Md.

Everett Baxton Smith, 22, and Susie Adelia Edwards, 19, both of Norrisville, Va.

Noah F. Sykes, 43, Washington, and Nellie L. Rowan, 36, Atlanta, Ga.

Kyle C. Smith, 23, and Elizabeth B. Tillman, 23, both of Baltimore, Md.

Joseph O. Wilson, 23, Chase City, Va., and Ruth I. Swanson, 22, Richmond, Va.

Frank S. Foster, 18, Ashland, Va., and Ann Farrar Turner, 18, Frederick Hall, Va.

Edwin James Allan, 34, and Charlotte M. Tamke, 22, both of 1712 Summitt place northwest.

Deaths.

Amy R. Cox, 90 yrs., 1954 Columbia rd. nw.

Augusta Clark, 81 yrs., Gallinger Hospl.

George R. Wales, 70 yrs., 2609 Norton st. nw.

Molly W. Clever, 66 yrs., Georgetown Hospl.

Veris M. Riley, 63 yrs., Sibley Hospl.

Bertie V. Anderson, 61 yrs., Providence Hospl.

James Holey, 60 yrs., St. Elizabeths Hospl.

John Canny, 57 yrs., St. Elizabeths Hospl.

Juan Lopez, 39 yrs., U. S. Soldiers' Home.

Anna F. Jory, 28 yrs., Episcopal Hospl.

Joseph D. Peters, 2 yrs., Children's Hospl.

Infant of Gerald and Lottie Campbell, 13½ hrs., 319 18th st. se.

Russell L. Powell, 7 hrs., Geo. Wash. Hospl.

Rachel Briscoe, 72 yrs., 805 L st. ne.

Anna L. Williams, 42 yrs., 131 T st. nw.

Mary L. Reid, 8 mos., 1225 C st. se.

Junior Johnson, 8 mos., Freedmen's Hospl.

Samuel Lewis, 18 days, Children's Hospl.

Infant to Lucy Moss, half day, Freedmen's Hospl.

Habit?

On Trial for Assaulting Wife, Husband Hits Her Again.

Already under a 30-day sentence for attacking his wife last August, James Otis Smith gathered more trouble unto himself yesterday when he launched a second assault upon his wife as she was testifying against him in Juvenile Court.

Assistant Corporation Counsel T. Gillespie Walsh held Smith from injuring his wife, although he struck her on the jaw and kicked her.

A warrant was issued charging him with assault, on which he will be tried Wednesday. Judge Kathryn Sellers, of Juvenile Court, gave Smith a year in jail on nonsupport charges after his wife had finished her testimony.

Sen. Fletcher Is Hurt as Auto And Truck Hit

Floridian Suffers Bruises and Cuts; Taken Home on Stretcher.

Senator Duncan U. Fletcher, of Florida, was recovering last night from cuts and bruises on his hands and forehead, received when his sedan collided with a truck at Massachusetts avenue and Twelfth street northwest, yesterday morning.

The 74-year-old chairman of the Senate Banking and Currency Committee was thrown against a window post. He was taken by the Fire Rescue Squad to his home at 2101 Connecticut avenue northwest.

Dr. Davenport White ordered him to remain indoors for several days.

Harrison C. Jackson, 42, the Senator's chauffeur, and Joe R. Gleason, 460A H street, driver of the truck, were not arrested.

Joe N. Jones, colored, 20, 931 Westminster street, was bruised on his chest when an auto in which he was riding with Joe Gliss, 22, colored, same address, collided with a cab driven by Jack Darne, 38, 22 Fourth street, Takoma Park, yesterday.

Two colored men were slightly injured in a collision of two autos at Bladensburg road and the District line.

Salvation Army Aids Fewer Men

Transient men cared for at the Emergency Home of the Salvation Army, 479 C street northwest, decreased in July and August as compared to June, Maj. James Asher, divisional commander of the Salvation Army, reported yesterday.

In June there were 1,706 white and 604 colored, compared with 1,370 white and 564 colored in July and 1,389 white and 585 colored men in August.

White transients were given 30,171 meals, 13,452 night's lodgings, 351 garments and 422 pairs of shoes, while colored transients were given 16,243 meals, 6,631 night's lodgings.

Price of Milk Here Too High, Citizens Told

Claims of Better Quality Made by D. C. Dairies Declared Untrue.

Declaring statements that milk in Washington is better and more sanitary than in other cities untrue, David Babp, recording secretary of the Federation of Citizens Association, told West End Citizens Association last night local distributors were issuing fallacious propaganda to uphold prices.

He said retail prices in Washington had been too high for years, though producers received no more than elsewhere.

Praising Senator King of Utah as a "sincere investigator," the speaker expressed hope he would press the investigation to the limit.

Mr. Babp further charged an attempt would be made through the milk distributors' code of fair competition to quash the investigation. He said the probe should be pushed to the limit regardless of possible NRA approval.

Distributors Plan Fight.

Milk distributors are preparing to fight proposed price increases for producers embodied in a code to be submitted to the Agricultural Adjustment Administration by the Maryland and Virginia Milk Producers Association.

Dairy farmers will ask price increases for basic milk from 26 to 29 cents a gallon; and for surplus milk from 20 to 22 cents a gallon. They want this increase made without a corresponding boost to the consumer.

Producers Directors Association met yesterday and approved the proposed increase. Basic milk is that bottled for consumers. Surplus milk is used for cream-making and for making dairy products.

The effect of such an increase, one distributor said, would be to compel price increase to the consumer.

"If the producers can get more money without causing an increase to the consumer, it will be the week's best trick," he declared.

In order to equalize effect of an increase to the producer, the association will propose a 5-cent bottle deposit on all milk sold in stores. Savings in bottle costs, they believe, will compensate for increase to the dairy farmer.

Montgomeryites to Meet.

Two hundred and fifty Montgomery County milk producers will meet tomorrow night at Rockville (Md.) Courthouse to take action concerning the milk situation in the District of Columbia.

Five producers will be selected to serve with the four Montgomery County members of the board of directors of the Milk Producers Association in studying the situation. Various other matters affecting welfare of county producers also will be acted upon.

Montgomery County directors are James D. King, L. R. Sabine, J. Vinson Peter and F. Maxwell White.

Fall Injures Pedestrian.

Falling into the street when he caught his heel on the curbing at Sixth and C streets northwest, William J. Doyle, 80, Charles Hotel, 485 Pennsylvania avenue northwest, yesterday suffered severe injuries about his head and face. He was treated at Emergency Hospital.

STETSON
NATIONALLY FAMOUS
HATS for MEN
Now on the Main Floor of The Hecht Co.
$5 and $7
THE HECHT CO.